"All the News That's Fit to Print."

The New York Times.

THE WEATHER
Fair today; tomorrow cloudy, probably showers.
Temperature yesterday—Max., 69; min., 53.
For weather report see next to last page.

VOL. LXXIII...No. 24,007. **** NEW YORK, WEDNESDAY, OCTOBER 17, 1923. TWO CENTS In Greater New York; THREE CENTS Within 200 Miles; FOUR CENTS Elsewhere.

COOLIDGE SUGGESTS FREIGHT RATE CUTS ON COAL AND GRAIN

Tells Samuel Rea the People Complain of Discrimination on Those Products.

PRESIDENT FAVORS FARMERS

Pennsylvania Road's Head Promises an Investigation of Fuel and Grain Situation.

I. C. C. ITSELF TAKES ACTION

Orders a General Inquiry Into the Fairness of the Present Grain Charges.

Special to The New York Times.

WASHINGTON, Oct. 16.—Part of President Coolidge's program for dealing with the agricultural and coal situations was disclosed at the White House today in connection with a discussion of the transportation question between Mr. Coolidge and Samuel Rea, President of the Pennsylvania Railroad System. Suggestions advanced by Mr. Coolidge for remedying conditions complained of were taken under advisement by Mr. Rea. They can be put into effect without legislation by Congress.

While the President and Mr. Rea were conferring on coal and grain rates, the Interstate Commerce Commission declined to order reductions in grain rates west of the Mississippi River, on the ground that the evidence presented was insufficient to call for such action. The commission, however, reopened the case and ordered a retrial of the proceedings.

The commission also decided to make a general investigation of the whole grain freight situation, with a view to settle whether present charges on grain and grain products should be changed. It was declared by the commission that the inquiry would result in an order fixing all rates at just and reasonable levels.

With respect to coal, President Coolidge called Mr. Rea's attention to complaints they had reached him of the practice of railroads in charging proportionately higher rates for coal carried for consumption in the United States than where carried to the seaboard for export abroad or to the Canadian border for shipment into Canada.

The President said complaints had come particularly from American communities near the Canadian border. The people of these communities felt, he said, that they were being discriminated against, in that, on account of the higher freight rates on coal to be consumed in the United States, they were obliged to pay more for American coal than their Canadian neighbors paid for the same product.

In the opinion of the President, as expressed to Mr. Rea, it would tend to create a better feeling if the railroads would remedy this situation by slashing their domestic rates on coal to those charged for coal carried for export.

Wheat Growers Want Relief.

The President brought up complaints by wheat growers and farm organizations of the freight rates paid to railroads on wheat intended for export. The complainants desire rates on their surplus wheat product intended for export lower than the rates paid for carrying wheat wholly within the United States. The President expressed himself as in sympathy with this discrimination in favor of the wheat growers.

According to a statement made at the White House after the interview with Mr. Rea, the latter promised to investigate the conditions affecting coal and wheat to which Mr. Coolidge called his attention. No further information as to Mr. Rea's reaction to President Coolidge's suggestions was furnished.

On the surface these suggestions appear to call for a greater discrimination in favor of wheat growers than to the coal consuming public.

Should the suggestions of the President be adopted, they would give a greater advantage to wheat shipped abroad than to American consumers of wheat. As for coal, the adoption of the suggestion of the President would place the domestic product intended for shipment abroad and the same product intended for use in this country on the same or practically the same basis as to railroad rates. No explanation of the proposed difference in treatment of coal consumers and wheat growers was given at the White House.

In response to an inquiry as to the expressed desire of Governor Silzer of New Jersey to confer with Mr. Coolidge about coal prices, it was stated that the President would be glad to confer with the Governor on this subject. At the same time it was pointed out that President Coolidge did not think it would be feasible for him to consider this matter with the Governor during the meeting of the Governors of States in Washington next Saturday.

The explanation was made that the Governors' conference was called by the President for the specific purposes of discussing the immigration problem and considering ways and means of Federal and State co-operation in enforcing the laws relating to liquor and narcotics. Very little time would be available to confer on these important topics, it was said at the White House, and the President was afraid that the subject of coal prices could not be taken up with the Governors. For one thing, a White House spokesman explained, it would be unfair to the Governors of Southern States, who were not so vitally interested in the coal situation, to consume part of the limited time of the conference in taking up that matter.

The Interstate Commerce Commission issued an order today on its own initiative for a general investigation into the fairness of existing rates on grain and grain products. Also directed that what is known as the Kansas grain rates

Continued on Page Eight.

Big Washouts Halt Traffic On 100 Miles of Alaska Road

WASHINGTON, Oct. 16.—One hundred miles of the Alaska Railroad has been put out of commission, according to a telegraphic report received by Secretary Work today from Anchorage, by an unusually severe rainstorm, combined with high tides.

No estimate of the damage was furnished by the report, which said the entire section between Seward and Potter had suffered from washouts and destroyed bridges.

DRY LAW PROBLEMS HARASS COOLIDGE

Confers With Officials and May Ask Congress to Strengthen Enforcement Unit.

LIKELY TO ANSWER PINCHOT

Governor Is Rebuked From the Bench by Federal Judge in Pennsylvania.

Special to The New York Times.

WASHINGTON, Oct. 16. — President Coolidge is carefully studying the Federal prohibition enforcement system with an idea of recommending a reform to Congress should his studies convince him that the present enforcement unit can be strengthened.

The attack of Governor Pinchot of Pennsylvania on Federal enforcement and the charge that Federal officials are breaking the law and encouraging violations have aroused the President. He is now reported to have reached the conclusion that the speech, whatever its motive, is accepted by the country as an attack upon the integrity of Federal officials and that something must be done to remove that idea. Accordingly the President today had a conference with Secretary Mellon, D. H. Blair, the Commissioner of Internal Revenue, and Assistant Secretary Mott of the Treasury.

One thing that President Coolidge intends to do as quickly as possible, it was said by Treasury officials, is to devise a better plan to prevent smuggling of liquor into the United States, both at the borders and on the coasts. This is a distinct Federal function in which, even Federal officials privately admit, the Government has not developed sufficient force.

Administration Advisers Alarmed.

Embraced in the problem is the discovery of some plan to prevent the continuation of such smuggling as that of earlier in the year, when the Atlantic Coast was lined with whisky schooners beyond the three-mile limit, and the stock of these vessels was run into the country.

The violation of the Volstead law is being injected into the political issues of the 1924 campaign in a way that is giving the Administration real concern. Advisers of the Administration are, in fact, alarmed. They say that President Coolidge has sufficient matters of public interest to solve, such as reduced railroad rates, relief for the farmers, disposition of American-owned ships and international problems. He must solve these questions to the satisfaction of the masses, the leaders say, or he will not receive the Republican nomination.

And now comes the prohibition tangle to add to his difficulties. Some say that the prohibition matter was injected solely to make it an extraneous issue that might be helpful to an outsider.

Governor Pinchot is keeping himself in the limelight. This light has been shining upon him quite as much as upon the President in the last five weeks, through the coal strike settlement and his prohibition utterances. Those who are aiding Mr. Pinchot's campaign have another move for him, which, they say, will cause the spotlight to be turned brightly upon him as a receptive candidate for President.

FEDERAL JUDGE HITS PINCHOT.

Suggests From Bench That Governor Tackle Home Wet Problem.

Special to The New York Times.

SCRANTON, Pa., Oct. 16.—Federal Judge C. B. Witmer today admonished Governor Pinchot for his suggestion that President Coolidge personally take charge of the enforcement of the Volstead law.

Judge Witmer paused during a hearing, apparently indignant over the great number of liquor cases flooding the October term of the Federal Court of the

Continued on Page Six.

BAYONETS PUT DOWN BERLIN BREAD RIOTS; CITY HALL BESIEGED

One Is Killed and 25 Are Wounded When Police Fire on Huge Mob.

TWO KILLED AT MANNHEIM

Leipsic Shopkeepers Give Bread and Oleomargarine Away to Avert Looting.

REDS SEIZED IN TWO TOWNS

Food Ministry Rushes Potatoes to Capital and Starts Public Feeding Stations.

By CYRIL BROWN.

Copyright, 1923, by The New York Times Company.
By Wireless to THE NEW YORK TIMES.

BERLIN, Oct. 16.—All day long the Berlin police have been coping with bread riots that have occurred in many districts.

This afternoon a mob of many thousands of people led by the organized unemployed marched to the City Hall on Alexander Square. The leaders of the unemployed demanded a conference with the members of the municipal government and were admitted. The arguments put forward by this committee evidently made some impression on the City Fathers, who promised to consider immediately how to aid the starving unemployed. A meeting of the municipal government actually took place during which schemes for employing 20,000 men on public works were proposed. There was also a proposition that the city cooperate with many private benevolent associations which distribute meals free or almost free of charge.

However, a large number of the unemployed waiting outside the City Hall thought it best to help themselves at once to some of the delicatessen and other goods exhibited in the windows of shops in adjoining streets. Men made inciting speeches and a woman with a large bag over her shoulder smashed the window of a bakery. Instantly half a dozen show windows in the Rossstrasse went to splinters and crowds battled for a share of the spoils.

Suddenly there was a tremendous shout and the crowds rushed further down the Rossstrasse to where a small detachment of Green Police were fighting for their lives against overwhelming masses.

The policemen appeared to be lost, for even blank cartridges they fired seemed to have no effect on their enraged assailants. At the last moment the officer commanding told his men to fire with bullets. At the first volley four went down severely wounded. Other wounded persons were carried away by the mob that now fled helter skelter.

Meanwhile some evidently foreign orators had succeeded in attracting large audiences on Alexander Square. Some of these orators spoke only in broken German and were decorated with the Soviet star. One of these fellows urged the mob to seize the City Hall and make themselves masters of Berlin. A few hundred young fellows and some hysterical girls decided to act on this advice and pushed their way through the masses toward the City Hall.

Just then the police received reinforcements of 300 men on a dozen motor trucks and now began systematically to clear Alexander Square and the neighborhood. The enraged mob vented its wrath on persons passing in autos and compelled even passengers on street cars to alight.

Most of the shops in the vicinity had meanwhile closed their doors, but a few that were not securely locked were invaded by the mob, who left nothing of any value behind.

Some of the young anarchists marched to the Stock Exchange singing songs and jeering passing brokers or well-known financiers. As the crowd tried to force a way into the building the strong doors closed simultaneously. At the same time a detachment of Green Police arrived on the scene and succeeded in dispersing the demonstrators without making use of their rifles.

Later in the evening another committee of unemployed submitted the following demand to the Mayor and Aldermen: Immediate payment of 10,000,000,000 marks with a gift of two loaves of bread, two pounds of lard and an adequate supply of coal and wood to every unemployed person. Furthermore, they insisted on the establishment of free public kitchens all over the city

Continued on Page Three.

Moros in Revolt, Regular Army Mobilized; 15 Filipino Constables and Others Killed

Copyright, 1923, by The New York Times Company.
Special Cable to THE NEW YORK TIMES.

MANILA, Oct. 16.—A Moro revolt of large proportions has developed about Lanao, in the Island of Mindanao, and fifteen members of the Philippine constabulary have been killed.

The regular army has been mobilized to suppress the rebellion.

MANILA, Oct. 17. (Associated Press). —Two school teachers, one supervising teacher, one lieutenant, a sergeant and eight privates of the Philippine Constabulary were killed by Moros last Sunday at a school house at Lake Buluan, Lanao Province, Island of Mindanao, according to advices received here. The aid of United States troops has been asked.

A joint session of the Philippine Legislature today received Governor General Wood's message in respectful silence. Although interruptions and disturbances were expected, not one occurred. The galleries were packed.

There was applause from some quarters, among members of both houses, at a reference in the message to the necessity for organization and military training for defense in case of possible emergencies. There was applause again when General Wood stressed the necessity for maintaining a distinct line of demarkation between the executive, legislative and judicial branches of the Government, and of shaping all legislation so as to avoid conflict with the provisions of the Jones law, the organic act of the insular Government.

Representative Vicente Sotto of Cebu declared today that he would introduce, at tomorrow's session, a declaration of independence for the Philippines.

LLOYD GEORGE ILL IN A CHICAGO HOTEL

Britain's Former Premier Goes to Bed With a Fever After Speech at Luncheon.

HIS WIFE TAKES HIS PLACE

She Addresses Afternoon Gathering—Vociferous Welcome to Welshman by City.

Special to The New York Times.

CHICAGO, Oct. 16.—David Lloyd George, who received today the greatest welcome Chicago has ever accorded a foreigner, was sent to bed after luncheon with a fever which forced him to cancel all afternoon and evening engagements.

Reports from his bedside at the hotel were that he expected to be in shape tomorrow night to speak at the Union Stock Yards Amphitheatre, but that all arrangements prior to that must be canceled. Efforts were made at first to prevent news of Mr. Lloyd George's indisposition becoming known, and later to minimize it. As a result there was little authoritative information as to his condition.

Sir William Sutherland at first denied that his chief was even feeling ill. Later he confirmed the statement of Sir Alfred Cope, another member of the party, that the excitement of Chicago's welcome, coupled with the strain of travel, had given the Welshman a fever, which sent him to bed at 3 o'clock and promised to keep him there until late tomorrow.

Owing to her husband's indisposition, Dame Margaret Lloyd George went to the Orchestra Hall this afternoon and delivered her husband's message instead of attending a tea, as she had planned.

The wife of England's wartime Premier lured back to their seats the crowds of disappointed people who started to leave as they learned of the Welshman's absence.

"I'm a very poor substitute," Dame Margaret pleaded, "but we Welsh people are quick witted, so I know you'll adapt yourselves to this change and make the best of it."

The audience applauded and settled back.

"When we planned this trip," Dame Margaret said, "I knew that the American people would be kind, but I was afraid they would kill him with kindness. They won't do that, but he must take it easy."

The woman, who had started for a tea party, then delivered a message on international peace, saying:

"In a few weeks you women will be forwarded a declaration started by the women of Wales, asking all English-speaking women to unite to work for international peace. If we combine together in the interests of peace and brotherhood we women would be a great power. And we all want peace."

Before the fever came on Mr. Lloyd George had given Chicago a sample of his dynamic force. In less than thirty minutes of speeches, interviews and informal talks the little Welshman delivered a message to the Middle West that might have taken another man hours.

The principal event of the day was his address before the Chamber of Commerce luncheon.

Count Apponyi, former Prime Minister of Hungary, who is a visitor in Chicago, and who occupied a seat the guest table, was confronted with the British war Premier in full view of the men and women at the luncheon. Count Apponyi was one of the foremost advocates of peace in the world prior to 1914.

"I do not know whether you remember me," asked Count Apponyi when they met.

"Oh, hello, hello. Of course I do," said Mr. Lloyd George. The progress of Mr. Lloyd George and his party from the Chicago & Northwestern Depot, where he arrived at noon, to the Hotel La Salle was like the march of a conquering hero. Crowds lined the route all the way and cheered him to the echo. In the Loop district nearly all traffic stopped ten minutes before his train was due.

Mr. Lloyd George's Speech.

Mr. Lloyd George said:

"I came here to pay my humble homage to the great Queen of the Middle West. Excuse the monarchical language; I am only a poor, uninstructed European, but there she is. Her dominions are growing every year and every month in the number of her subjects, in the wealth and prosperity which they are enjoying and in the power which they are exercising, and I am delighted to see on all hands such signs of prosperity, of comfort and of happiness among the people, for, as Colonel Buckingham in his eloquent speech has just said, the continent from which I came is a continent torn with strife, depressed and dejected and sodden in a good deal of misery, with its firmament clouded with a good deal of despair, while you are happy here and living on a continent of peace.

"On all hands you see symptoms—I

Continued on Page Three.

SPIRIT MESSAGES IMPRESS SCIENTISTS

Woman's Test Declared Prima Facie Evidence of Communication With the Dead.

FLOWERS HER ONLY AID

Pressing Them Between Index Cards, She Produces Writings in Pink and Heliotrope.

Special to The New York Times.

The Rev. Mrs. Josie K. Stewart, pastor of the First Independent Church at Cleveland, Ohio, an aspirant to the $2,500 offered by The Scientific American for the production of objective psychic phenomena, made out a prima-facie case yesterday before the investigating committee of distinguished scientists and executive members of the Scientific American staff, which has already examined and passed upon several such claims.

Mrs. Stewart, in broad daylight and after a search of her person, produced, under conditions never before attempted, independent spirit writing on small white index cards, the property of the investigating committee. First she pressed freshly plucked flowers between the cards and laid her hands on top of the pile. Then, after an appeal by Mrs. Stewart for the women present to pray for her success, half a dozen spirit messages in pink and heliotrope writing were revealed written on what had been blank spaces. Among these spirit writings were messages from the late William James, noted psychologist of Harvard University and brother of Henry James, and the signature of the late William T. Stead.

The seance took place in the garden of the home of Mrs. Ned Wayburn at Bayside, L. I. Those present were Dr. Walter Franklin Prince, principal research officer of the American Society for Psychical Research; Dr. Hereward Carrington, a research worker in psychical phenomena; Austin C. Lescarboura, managing editor of The Scientific American; J. Malcolm Bird, associate editor; A. G. Ingales, a member of the staff; Mrs. Wayburn, her mother, Mrs. Kirby, and brother-in-law, Will Woods; Mrs. Esther Walzer, a friend of Mrs. Stewart; a NEW YORK TIMES reporter, a stenographer, and a photographer for the Scientific American.

Report of the Committee.

At the conclusion of the seance the members of the Investigating committee and of The Scientific American issued jointly the following report:

"Mrs. Stewart has made out a prima-facie case. We are sufficiently well impressed to proceed further. There are two facts which stand out in connection with today's seance. The first is that we have not caught the medium in any blatant fraud; the second is that the writings produced were on what appears to be our own cards. It is impossible to say definitely, however, without further investigation whether the alleged spirit messages and writings are genuine.

"Mrs. Stewart has been invited to submit herself to further tests and appears anxious to do so. The committee which watched Mrs. Stewart today was only a subcommittee. The medium must first prove to our complete satisfaction that the writings are genuine before she is entitled to the award of $2,500, which has been on offer since the first of January of this year. Even then the matter will have to be submitted to a full committee meeting.

"Today's seance was unique and remarkable in that the alleged phenomena were produced under unusual conditions. We have to date investigated only one other case of objective phenomena and that was found to be fraudulent. There is no other medium, as far as is known, who offers to produce phenomena in broad daylight and under the same conditions as Mrs. Stewart. Purported independent writing is usually produced on slates. In most cases of detected frauds it has been found that a pencil was shut up between the two slates and the writings caused therewith. As Mrs. Stewart operates in broad daylight and as, apparently, there is daylight at the point where the writing is produced, it is correct to say that we have the only case of independent writing of this nature which has come to the attention of the investigating committee."

It was further explained that subjective phenomena are generally accepted as existing, but to date there has been no known case where, to the satisfaction of independent investigating bodies, objective phenomena have been produced. The difference between subjective and objective psychical phenomena, the scientists present yesterday explained, was that the former was purely mental and was produced from the outside world through the medium, while the latter is entirely physical in its character. Examples of subjective phenomena are clairvoyance and automatic writing. Examples of subjective phenomena are independent writing, spirit photographs and the lifting and moving of pieces of furniture in the room where the medium is present.

Mrs. Stewart first came to the attention of the investigating committee of

Continued on Page Two.

Boston Garters are easily adjusted to fit any leg, giving the utmost comfort. How did your garters look this morning?—Advt.

$10,000,000 STOCKS OF RUSKAY VICTIMS SOLD BEFORE CRASH

Referee Describes Cashing-In Process of Firm as a 'Grand Clean-Up.'

GOT INTEREST ON PHANTOM

Customers Mulcted $300,000, or 6 Per Cent. on Stocks Which Had Been Dumped.

LIABILITIES NOW DOUBLED

Announced as $4,066,647 When Consolidated Exchange House Failed.

Evidence introduced yesterday at the S. S. Ruskay & Co. bankruptcy hearing before Federal Referee Harold P. Coffin revealed that when the brokerage firm failed on Feb. 23, 1922, its liabilities were $10,000,000, instead of less than half that amount, as then supposed. Herman J. Hayes, accountant for Mark Hyman and Allan R. Campbell, the trustees for Ruskay & Co., testified that while the Ruskay books showed on the day of the failure had the firm had customers' securities valued at between $5,000,000 and $8,000,000, there was actually on hand $300,000 in bonds and stocks and $150,000 in cash.

Under questioning by S. Marshall Kronheimer, counsel for the trustee, and by Referee Coffin, Hayes added that the Ruskay firm required a margin of 20 per cent. from customers on securities which the firm pretended to have on hand, and that they charged their customers more than $300,000 in fictitious interest.

The fact that the firm had failed for $10,000,000 came as a surprise to the bankruptcy officials and a handful of creditors present, for shortly after Ruskay & Co. was put in the hands of receivers in February, 1922, it was announced that the liabilities were $4,066,647. Other witnesses called by Mr. Kronheimer during the day revealed that within a few months of the failure Ruskay & Co. disposed of millions in securities belonging to their customers through half a dozen brokerage firms.

Half Million Sold Through One Firm.

One small firm, Herman Bros., was shown to have paid to Ruskay & Co. at least $556,210.74 for bonds and stocks sold for the tottering brokerage firm between Jan. 31, 1921, and Feb. 21, 1922, or within a month of the failure. It also was developed from the testimony of witnesses that Ruskay & Co. had accounts with several Stock Exchange firms through which they disposed of bonds and stock within a period of a year of the crash.

During yesterday's preceding reference was maed to the bountiful manner in which the members of Ruskay & Co., members of the Consolidated Stock Exchange at the time, gave $100,000 in bonuses to clerks in their employ at a celebration in Delmonico's a short time before the crash. When testimony showing the manner in which millions in bonds and stocks were disposed of through other brokerage firms while the Ruskays were facing collapse, Referee Coffin remarked: "That was the grand clean-up."

Mr. Kronheimer called to the stand Irving A. Sartorius of the Stock Exchange firm of Sartorius, Smith & Loewi. He admitted that his firm had done business with Ruskay & Co. up to the latter part of 1921.

Refused to Permit Audit.

"Why did you stop doing business with them?" asked the lawyer.

"We wanted some information from them," replied the witness, "and it wasn't forthcoming."

"Did you ever make cash loans to Ruskay & Co.?" Mr. Sartorius was asked.

"We would carry stocks they would deliver to us just as though we bought for them," replied Mr. Sartorius. "They might deliver $125,000 worth of securities and request a check for $75,000."

The method by which Ruskay & Co. disposed of their customers' securities before the failure was developed through the testimony of Louis Herman, a member of the brokerage firm of Herman Bros. Mr. Herman had sent word that he was too busy to attend the

Continued on Page Four.

Charge President Zayas Got $500,000 for Tarafa Signing

Copyright, 1923, by The New York Times Co.
Special Cable to THE NEW YORK TIMES.

HAVANA, Oct. 16.—It was stated at the Presidential Palace today that President Zayas would bring suit against the newspaper El Universal, which charged that he received $500,000 for signing the Tarafa Port and Railroad bill.

The charge is made from signed statements by officers of the Veterans and Patriots Association, which asserted that Congress had received $50,000 and Zayas $500,000 for the passage of the legislation. The statement did not give any source for the money.

COMMITTEE TO RUN UNITED STATES LINES

Shipping Board Announces New Policy, Which Includes Union of Freight Lines.

MEETS DAUGHERTY RULING

Plan Sets Up a Subsidiary Organization to the Emergency Fleet Corporation.

Special to The New York Times.

WASHINGTON, Oct. 16.—Direction of the United States Lines, which operate the Leviathan and other large ships flying the American flag, has been placed in the hands of a subcommittee of the Shipping Board, composed of Commissioners O'Connor, Plummer and Benson. Announcement of the change was made by Chairman Farley of the shipping Board today.

The new arrangement makes the United States Lines practically a subsidiary corporation of the Emergency Fleet Corporation, involves the most direct form of Government operation of merchant ships, and is intended to conform to the recent opinion of Attorney General Daugherty that it would be illegal for the Government to turn over the operation of its merchant lines to private corporations, which it was proposed to form.

The Shipping Board, moreover, will take over direct supervision of the physical operation of the so-called U. K. lines, which ply between American North Atlantic ports and those of the United Kingdom. There are now five such lines, operating from Boston, New York, Philadelphia and Hampton Roads, under the supervisior of managing operators. The change now determined upon means the abolition of managing operators for these lines and, if successful, will serve as a model for like consolidations of other Shipping Board lines.

Farley Will Visit Europe.

These changes in policy follow several conferences which Chairman Farley and members of the Shipping Board have recently held with President Coolidge and a meeting of the board this afternoon. They are taken to mean that the new Administration is beginning to arrive at results in the formulation of its general merchant marine policy.

Chairman Farley will sail for Europe on the Leviathan, leaving New York next Saturday. The purposes of this, his first visit to Europe since becoming head of the Shipping Board and President of the Emergency Fleet Corporation, are:

First—To make a complete survey of the foreign service of the United States Shipping Board and Emergency Fleet Corporation located in Northern Europe, particularly to familiarize himself with its personnel and problems.

Second—To attend the Transatlantic Passenger Conference set for Nov. 7 in London, especially with reference to the immigration quotas for both American and foreign lines. Mr. Farley will visit Great Britain and France and, probably, Germany, Belgium, Holland and Italy. He will return to the United States the last week in November and report to President Coolidge. Rear Admiral Leigh C. Palmer, U. S. N., just retired from Rio de Janeiro, where he represented the Shipping Board, and other members of the Shipping Board staff will accompany Mr. Farley.

The change in the operation of the United States Lines, Mr. Farley said, is

Continued on Page Two.

30,000 HOMELESS IF TENEMENT SAFETY LAW WERE ENFORCED

Violations Are Winked At During Housing Crisis, Commissioner Mann Admits.

SITUATION MORE ACUTE

Not Enough Inspectors to Curb Thousands of Offenses by Landlords.

TENANTS TELL OF MISERY

Lockwood Declares Emergency Law Should Be Extended Two Years.

If the Tenement House Department prosecuted every owner of a converted house on which violations have been placed by the department, between 25,000 and 30,000 persons would be camping in the parks and streets, Tenement House Commissioner Frank Mann told the State Commission on Regional Planning and Housing yesterday.

In cases where his department believed there was no fire hazard, the Commissioner said, no prosecution was ordered, "on the ground that there are times, and these are the times, when a public official charged with enforcing a certain duty must close one eye, and sometimes both, because of the housing shortage."

Mr. Mann admitted that the law which called for the regular inspection of tenements at stated periods was a dead letter. He said that the only inspections made by his department were in cases where complaints were made. His department receives 100,000 complaints annually and makes that number of inspections. He declared that it was physically impossible for the staff at his disposal to search out thousands of additional violations of the law which are not reported by tenants. He said he would like to inspect every tenement house in the city once a month if it were possible. He pointed out that he had repeatedly told the Board of Estimate of the conditions which prevail and asked for additional assistance. Except for the addition of twelve inspectors last year, no inspectors had been added to his department in the preceding twenty years.

Mann on the Brooklyn Fire.

The Tenement House Commissioner further testified that violations had been pending for six months or a year against the Bath Beach house which was destroyed by fire Monday, in which six persons lost their lives. He told the commission that his department had done nothing in the period during which the owner had been accused of violating the law.

"There is nothing that we can do," he said in reply to a question from State Industrial Commissioner Bernard L. Shientag. He described the method used by landlords, converting old dwellings into multi-family houses, to evade the Tenement House law, and declared that there were 5,000 such illegally converted tenements in this city. Plans are filed by the owners for non-housekeeping apartments, and just as soon as the plans are approved by the department the owners install gas fixtures into the openings already prepared.

Commissioner Mann and other witnesses testified that there were fewer vacancies today than three years ago, when the acute housing situation led to the enactment by the Legislature of the emergency rent laws. The Commissioner was hooted by angry tenants when he said that it was the duty of the landlord to compel the tenant to keep his apartment clean and that he knew no law which could compel a landlord to paint and decorate. He joined with other witnesses in calling for the extension of the emergency rent laws.

Witnesses Threaten an "Uprising."

Representatives of tenants' associations predicted "an uprising" if the Legislature failed to extend the present rent laws. One said if the laws were permitted to lapse there would not be enough City Marshals to evict the thousands of tenants who would be ordered out by landlords.

The commission listened to many tales of poor housewives. One told of having been ordered out of an apartment with her ten children when the landlord said he wanted the place for his own use, after which he rented it to another tenant at a higher rate. A woman with a child of 10 at her skirt said her husband was now in a lunatic asylum having lost his mind when the landlord demanded another increase, the last of a long series. She had been compelled to go to work and to take in a lodger.

It was impossible to bring action against landlords who perjured themselves in saying they wanted apartments for their own use and then rented them at higher prices, the commission was told, as District Attorneys had informed tenants that a landlord might have the privilege of changing his mind. The practice of landlords increasing rents frequently has resulted in many cases of hysteria and illness among housewives, according to witnesses.

Commissioner Mann, called to the stand late in the afternoon, said that a census by his department in March, 1922, indicated that there were 31 vacancies, or four out of very 1,000 apartments were vacant. This was practically identical with April, 1920, when the percentage of vacancies was 36.

Out of 956,000 apartments in 1916 there were a total of 5.61 per cent. of vacancies or 54 for every thousand. In March, 1917, out of 972,910 apartments 4.66 per cent. or approximately 37 per thousand were vacant. In 1916, when the housing shortage was beginning to be felt more acutely there were 2.16 per cent. vacancies or 24 vacancies per

White Asks Coolidge to Defy Wet Senators And Discredit the Nickname 'Cautious Cal'

Special to The New York Times.

WASHINGTON, Oct. 16.—William Allen White, the Kansas editor, was in Washington for a short time today, and while here he delivered himself of some thoughts born of Governor Pinchot's allegations against the Federal Government in connection with the enforcement of the Volstead law.

"There should be no quarrel between the Governor of Pennsylvania and the President of the United States," said the Kansas editor. "And probably there is no serious difference in their common desire to see the prohibition amendment sustained and the enactments under it enforced. But the Federal Administration is handicapped by a system which permits United States Senators to control the appointment of Federal prohibition officers in the States.

"It is not President Coolidge, it was not President Harding, it is the miserable corrupt system of pie-passing which makes the lawmaking branch of the Government interfere with the law-enforcement branch of the Government, which is unconstitutional as well as wicked.

"Now, then, the prohibition law has created a situation unique. It can not be enforced by the Federal Government under the system of patronage now prevailing unless the President of the United States does one of two things—either puts righteousness and the fear of God into wet Senators or breaks with them. Neither alternative is easy. It will require courage, audacity and great political skill in any case.

"But unless the President uses these qualities, Federal enforcement will continue to be a farce, and if it is the Republican Party in the West is lost and so the nation.

"But don't forget this: When President Coolidge finishes with this episode, either breaking with the Republican organization in wet States or breaking it, he will have developed those priceless qualities of heart and mind which will make the people forget that they ever discredited him by calling him 'Cautious Cal.'"

TAKE BELL-ANS AFTER MEALS. Gives Amazing Benefit. Start Today.—Advt.

Mahdeen for Dandruff. Sold on money-back guarantee. All Terminal Barber Shops.—Advt.

Mayor Has Relapse; Visitors Again Barred; Diet Changed to Fight Indigestion Attack

Mayor John F. Hylan, who had been improving slowly but steadily since his return to his home, 959 Bushwick Avenue, Brooklyn, from Saratoga Springs twelve days ago, had a slight relapse yesterday. His conditon, which was said to have been caused by an attack of nervous indigestion, led his physicians to prescribe a program of absolute rest for the next two weeks. All visitors, except members of the immediate family, will be barred from the sick-room during that period. The Mayor was placed on a lighter diet.

As a result of the Mayor's relapse, a rumor of his death again spread through the city. There was also a recurrence of the report that he was suffering from cancer, which was denied by all his physicians when he was ill with pneumonia at Saratoga. Dr. Charles E. Nammack repeated this denial last night and said there was no sign of cancer. The Mayor has been subject to intermittent attacks of nervous indigestion during the last year and a half. One of these attacks came during a critical period of his illness at Saratoga.

Dr. John A. Ferguson, the family physician, denied that his patient's condition was serious, but said that under no circumstances would he permit him to have any more visitors until the effect of the indigestion attack had worn off. The Mayor's temperature was normal during the day, but his pulse was a little more rapid than it has been.

"Mayor Hylan will not be permitted to sit up for the time being," Dr. Ferguson said. "He will be kept in bed until the effects of this attack have entirely worn off. No one, except members of his family, will be permitted to see him.

"What the Mayor needs most now is quiet and rest. The Mayor is naturally of a nervous temperament and when he has visitors asks many questions. This naturally makes him more or less nervous and retards his recovery."

Dr. Ferguson said that the Mayor's condition was better yesterday morning than during the afternoon. He attributed this to the fact that his patient ate meat for lunch, which irritated the stomach condition.

"Mayor Hylan will go back on a light diet, principally milk and rice and mush," Dr. Ferguson said. "He will not be permitted to eat meat of any kind until he has entirely recovered from this attack."

United States Senator Royal S. Copeland, formerly Health Commissioner, called in the morning before the ban was placed on visitors. He remained with the Mayor for more than five minutes.

Slight improvement in his patient's condition was reported last night. Dr. Clarence W. Lieb, stomach specialist, examined the Mayor. He will return today.

DR. HUMPHREYS' "SEVENTY-SEVEN" for Coughs, Colds, Flu and Grip.—Advt.

Americans visiting Paris may obtain copies of The New York Times at the Paris office, 18 Rue de la Paix.—Advt.

thousand out of a total of 982,626 apartments. In April, 1920, there were 983,-605 apartments; four vacancies to every thousand. In 1921 out of 932,930 apartments the vacancies were only .15 per cent. or one and a half apartments per thousand. In March, 1923, out of 1,001,457 apartments, .37 per cent. or four in a thousand were vacant. He pointed out that at the present time the percentage of vacancies was the same as that of 1920 despite the increased number of apartments that have been built.

The latest census of vacant apartments by the Tenement House Department revealed thirteen vacant apartments in old-law houses in Queens and one in a new-law tenement. In Richmond there were fourteen vacancies in old-law houses and seventeen in new-law tenements. In the Bronx there were 905 vacancies in new-law apartments and forty-six in old-law houses. In Brooklyn there were 707 vacancies in new-law houses and 310 in old-law houses. In Manhattan there were 539 vacancies in new-law tenements and 272 in old-law tenements.

Mr. Mann said the figures showed that there was a more serious condition in moderate priced apartments in Manhattan this year than in 1920. As a result of the housing shortage, he added, the people were living in old houses that would ordinarily have become obsolete. Cold-water flats without heat or bath, the poorest kind of flat in the city which formerly rented for $4 a room, has gone up 100 per cent. in price, he said.

85,000 Violations Pending.

Referring to violations of the Tenement House law, the Commissioner said that 59,726 violations existed on Jan. 1, 1918, and that 85,000 are pending today, pointing out also that thousands of additional violations in the intervening years had been cancelled. Out of a population of 6,000,000, approximately 3,500,000 come under the laws of his department, he said. Prior to 1919 there were 35,000 violations a year, but since then the number has increased to 100,000 annually.

There was a buzz among the women tenants present when the Commissioner said that inspections are made four or five days after complaints were entered. He said it would be a physical impossibility to inspect every tenement once a year, admitting that within the last year inspections have been limited solely to the complaints received by his department.

Commissioner Mann testified that a violation had been placed on the Bath Beach house in which six lives were lost by fire. He was asked if he had power to close such a house and replied: "No, only under certain conditions under the charter."

When a violation is placed on a building, said the witness, the landlord is notified that he must file plans with the Tenement House Department or compel the tenants to move out and restore the house to its original conditions and if the landlord fails the department brings the matter into court if a fire danger exists.

"If we consider it is a case where no danger of fire exists, we don't prosecute on the ground that there are times, and these are the times, when a public official charged with a certain duty must close one eye and sometimes both, and particularly because of the housing shortage," he said. He then told of the many tenements existing illegally and said their occupants would be homeless if his department enforced the law.

Mr. Mann said that many complaints of insanitary conditions developed into a so-called dirty condition. The walls were dirty and the ceilings needed cleaning. The landlords, in many cases, comply with the letter of the law and merely whitewash the walls and ceilings, but the tenants insist on painting, repapering and kalsomining. The landlord refuses.

Says Landlords Need Not Paint.

"My contention is that there never was a statute on the books that compelled a landlord to paint and decorate an apartment," he continued.

Q.—How about the sanitary conditions? A.—That is the point involved. The tenant occupying the apartment is responsible for the condition of the apartment so far as cleanliness is concerned, because the landlord has no control over that apartment, and the cleanliness of the apartment is up to the tenant.

Q.—You issue all your orders against the owner, do you not? A.—Of course.

Q.—How do you reconcile those two? A.—On the theory that it is the duty of the landlord to compel the tenant to keep the apartment clean. In prior years, when there were no restrictive laws, he could enforce that condition on the ground that it was insanitary.

Q.—Isn't this condition due in large part to the fact that these apartments have not been repainted in many years? A.—No doubt. There is no law in the Tenement House Department to compel a landlord to paint or decorate.

Q.—But there is a law which compels a landlord to keep it clean whether he does it himself or through the tenant? A.—Yes; that is how we file violations accordingly. I am only carrying out a ruling which has been in force since the department has been in existence.

Q.—How are you going to remedy that? A.—I don't know, unless you give the additional powers, or change the laws. My opinion is that there ought to be instead of a Tenement House Department law a housing law and a Housing Department, which ought to have jurisdiction over every house in the city, whether one or two families, hotel or apartment. Every character of house ought to be separately classified. I do not mean every house must live up to the stringent requirements of a tenement house. Each character of house should be classified in different classifications, defining the character of their construction and their sanitation and upkeep. Then the Housing Department could enforce its laws in respect not only of the illegally converted houses, because then they would have the power.

Later, Mr. Mann declared: "We cannot compel the landlord, if he is unwilling, to paint and decorate. All we can compel him to do is to take a brush and water and scrub it and clean it."

The tax exemption ordinance did more to get additional houses than any other factor, the Commissioner said. He was "not keen" on having the Government or the State or municipality go into the housing business. No lack of housing construction has been projected recently, but not for those able to pay $10 or $12 a room. However, the Commissioner was certain it would pay builders to erect houses to rent for that sum and pointed out that he had been instrumental in having a Brooklyn concern build a string of such houses in Astoria, all of which have been rented, five rooms and bath, bringing $65.

Lockwood for Two-Year Extension.

Former Senator Charles C. Lockwood, who was Chairman of the Housing Committee which caused the enactment of the emergency rent laws, favored an extension of the laws for at least two years, declaring failure to re-enact the laws would work great hardship. He would make it a penal offense for a landlord to withhold money deposited as security for rent. He advocated the enactment of the law calling for a State Trade Commission framed by the Lockwood Committee for the purpose of controlling combinations of building material interests and other illegal combines in the building business. He declared that combinations of dealers controlling prices still existed in the building business.

Mrs. Julia Dunn, mother of ten children, whose husband earns $30 a week, said she paid $22 a month for seven rooms, of which two were in a basement. The landlord swore in court he required the place herself and she was dispossessed, only to learn later that the owner had rented her apartment for $50. She is now paying $50 a month rent. She said she complained of conditions in her present apartment to the Health Department and they had served notice on the landlord to make repairs, but nothing came of it.

"I have to cart water from the cellar upstairs for my children to wash," she said. "The cellar windows are broken and I have to keep them stuffed with rags. Now I have been ordered to move on the ground that I am objectionable. The children can't go to school because they have no shoes. Most of them have sore throats all the time. I can't feed or clothe the children as I want to, especially the little one."

Martin J. McCarthy of the Melrose Tenants' League told the commission an "uprising" would follow if the rent laws were not extended.

Agnes M. Craig, counsel for several tenants' societies, told several stories of how landlords abused that section of the law which permitted them to obtain apartments on the ground that they wanted them for their own use.

Colonel Daniel P. Sullivan of the Fordham and Bedford Park Community Council said: "The lid will blow off if these laws are repealed."

No Building for the Poor.

Patrick J. Reville, Bronx Building Superintendent, said that not a building to rent for $10 a room had been built in the Bronx for six years. All the 210,000 apartments built in the last six years, he said, had been built to rent for $20 a room and up. There never has been any building for the poor in New York, he said.

Estelle J. Florides of 101 West 136th Street, said that repeated complaints by residents in the negro section of Harlem had failed to bring relief. Negroes, she said, were being forced to pay double the prices asked of white families. On Edgecombe Avenue negroes were paying $200 for an apartment and white people $100.

Mrs. Harriet B. Pollack of 509 West 112th Street, said she wanted to refute Commissioner Mann's testimony by saying that, while she tried hard to keep her apartment clean, the fact that it had not been painted or papered for six years caused the paper to crack and the woodwork to become dirty. She had been unable to get water when the tenants below her turned on the tap and nothing was done by the Tenement House Department, she asserted.

Assemblyman Samuel R. Rosenman urged the commission to have placed in the rent laws the Rosenman bill which protects new tenants and prevents the landlord from raising their rents. He declared that his bill, which passed the last Legislature, had been sustained by municipal courts and would be taken up on appeal.

The commission will continue hearings today at City Hall and will begin night sessions this evening.

ANOTHER RAID MADE AT JAMAICA TRACK

Sixteen Alleged Bookmakers Arrested Yesterday on Complaint of Anti-Crime Society.

CROWD CHEERS PRISONERS

Brooklyn Pastor, Head of Crusaders, Says Attempts to Enforce Law Are Ridiculed.

Detectives under Lieutenant Smyth of the Special Service Squad made the second raid in a week yesterday on alleged bookmakers at the Jamaica race track. As in the preceding raid, sixteen men were gathered in, and when they were released in $500 bail each it was discovered that three of them had been among those taken into custody in the first raid.

The prisoners said they were Isadore Hassman, 55 years old, a real estate operator, of 1,014 East Fourteenth Street, Brooklyn; Joseph Vainler, 53, a broker, of 96 Sterling Place, Brooklyn; George Kahn, 38, a broker, of 655 West 161st Street; Joseph Edwards, 27, a clerk, of 126 West Forty-seventh Street; Jerry Lyons, 47, a clerk, of 71 Poplar Street, Brooklyn; Louis Tuppman, 38, a manufacturer of babies' dresses, of 704 Avenue J, Brooklyn; Harris Block, 53, a real estate speculator, of the Hotel Aberdeen, West Thirty-second Street, Manhattan; Albert Benzer, 35, a salesman, of 76 Sixth Avenue, Manhattan; Nathan Marks, 41, a ticker broker, of 724 Fox Street, the Bronx; Albert Bernstein, 24, a chauffeur, of 92 Stanton Street; Frederick Schaeffer, 31, a clerk, of 132 West 145th Street; Jerry McCann, 36, a salesman, of 309 East Forty-sixth Street; Robert J. Kelly, 30, a clerk, of 184 East 115th Street; Michael Block, 47, a real estate operator, of 21 West Forty-seventh Street; Freeman Block, 49, theatrical business, of 21 West Forty-seventh Street, and John Ryan, 25, a clerk, of 21 Linden Street, Brooklyn. The Blocks and Ryan were among the sixteen men arraigned in the former raid. All of yesterday's prisoners will be arraigned before Magistrate Kochendorfer this morning.

Twenty-five detectives participated in the raid which was conducted on the complaint of officials of the Society for the Prevention of Crime. Detectives employed by the society were alleged to have identified the men as bookmakers whom they had seen take bets from patrons of the races in the interval since the last raid. The arrests created no excitement, and as the prisoners were being led from the lawn of the race course they were cheered by hundreds of men gathered there.

The Rev. Dr. S. Edward Young, pastor of the Bedford Presbyterian Church, in Brooklyn, and President of the society, later issued this statement:

"These arrests are in further pursuance of the purpose of the Society for the Prevention of Crime to do away with professional bookmaking at the race tracks, which is reported to us to be continuing on a large scale, some of the defendants even ridiculing the attempts to enforce the law."

Correction on $9,500 Stroock Gift.

A gift of $9,500 for the Endowment Fund of the Jewish Theological Seminary of America was announced in THE TIMES on Sunday as coming from Louis M. Stroock & Sons. It was explained yesterday by S. Stroock & Co. that $5,000 of the gift had been donated by Louis S. Stroock, $2,500 by Joseph Stroock, $1,000 by Sylvan J. Stroock and $1,000 by Bertram A. Stroock.

Ford Assents to Presidency Clubs.

MITCHELL, S. D., Oct. 16.—Tom Ayres, head of the new Farmer-Labor Party in South Dakota, announced today that he received word from Henry Ford that Ford had no objection to the formation of Ford for President clubs in this State. Ayres said that the organization of the clubs would be started next month.

£50,000,000 FUND TO AID UNEMPLOYED

British Minister of Labor Announces Extensive Plans to Provide Work.

Copyright, 1923, by The New York Times Company.

Special Cable to THE NEW YORK TIMES.

LONDON, Oct. 16.—To stem the rising tide of unemployment the Government has sanctioned plans for undertaking works of the value of more than £50,000,000 ($250,000,000). Of this £14,000,000 is for new roads and bridges, £10,000,000 is a grant to local authorities for schemes of local improvement, £12,000,000 is to assist trade by financing various enterprises and £10,000,000 to £15,000,000 for improvement and development of railroads.

The Labor Minister, Sir Montague Barlow, explained these plans today at a luncheon given in Stationers' Hall. The number of unemployed, he explained, was last week 1,251,600, which was 80,000 less than for the corresponding date of last year. Part of the blame for this appalling figure he placed on the building trade unions, for they were preventing the training of ex-service men to recruit the ranks of such skilled trades as bricklayers and plasterers, of whom there was a scarcity which prevented the expansion of Government housing schemes.

The great railroads of the country, Sir Montague explained, were about to embark on large projects for constructing locomotives, sleeping cars and other rolling stock and the Government was pressing on them electrification of more of their lines.

Then taking up facilities to be offered to other trades the Minister announced that £2,000,000 ($13,000,000) was to be set aside for building new ships for one or two big companies, and the North Wales Power Company was to receive a guarantee up to £1,000,000. The great Indian textile concern, Messrs. Tata, are to get a guarantee of £1,000,000 for a new issue with a view to extensions, and the subway companies of London are to have a £5,000,000 guarantee in addition to £6,000,000 they have already received for construction and extension work.

OLYMPIC IS IN WITH 1,048.

Brings Big Packing Case Holding $650 in Marks.

The White Star liner Olympic arrived yesterday afternoon from Southampton and Cherbourg with 1,048 passengers, 6,000 sacks of mail, $2,000,000 in gold specie consigned to New York banks and a case five feet long, three feet wide and four feet deep, which contained the equivalent of $650 in German paper marks consigned to the Public State Bank in Chicago. The number of marks in the case was roughly estimated at two trillion six hundred billion.

Captain W. Marshall, D. S. O., master of the Olympic, had fine weather on the voyage.

Among the notables in the first cabin was Mrs. J. Borden Harriman, who returned from her usual Summer holiday in Europe, during which she visited Geneva and observed the League of Nations. Mrs. Harriman said that she had come home with the feeling that the League of Nations is the one thing in the world that can make for world peace. She said she hoped to see Governor Smith elected President.

Another passenger on the Olympic was John Jeffery Farnol, the English novelist, who was accompanied by his publisher, David Curray. He said he had come to America to arrange for the film production of his novels.

Others on the Olympic were E. C. Kanzler, a Ford director; Viscountess Torrington, Michael F. O'Hanlon, who comes seeking American co-operation in the Council of Irish Races; Mrs. C. G. Dillingham, Mrs. Andrew Carnegie, Sir William I. De C. Wheeler, Mrs. Clifford Brokaw, Hans Kindler, the Dutch cellist; Mrs. Gilbert Miller, Desire Werthenauer, actress; the Rev. Archibald C. Knowles, rector of St. Albans Church, Olney, Pa.; Katherine Tingley, Theosophist; Clause A. Spreckels, sugar magnate, and Rhinelander Stewart.

LAHEY'S PAY RISE BLOCKED IN BUDGET

Enright's Plea for High Officers Turned Down—Increase in Force Denied.

NO FUNDS FOR LIQUOR WAR

Request for $25,000 Is Rejected—Hulbert Finds Mayor's Hours Too Long.

The recent requests of Police Commissioner Richard E. Enright for salary increases for Chief Inspector Lahey, the various Deputy Chiefs, Inspectors and other ranking officers were turned down yesterday by the city officials making up the next year's budget. The same fate was accorded the Commissioner's petitions for additions to the force.

Requests for $25,000 for prohibition enforcement and appropriations for a new police boat, extension of the radio system and other activities likewise were denied. Included in the items thrown out was one for 434 additional patrolmen. A rearrangement of present details in the department, Acting Mayor Hulbert thought, would insure the desired results.

While Frederick A. Wallis, Commissioner of Correction, was appealing to the board for an eight-hour day for prison keepers and matrons, and asking $155,000 to make this possible, the Acting Mayor suggested that greater consideration be shown officials in City Hall.

"I wish some one would establish an eight-hour shift in the Mayor's office," remarked Mr. Hulbert. "We were there until nearly midnight last night because some of the Commissioners sent in supplementary budgets without adequate explanations, and our clerks had to spend some time locating the items in the budget."

JURISTS ARE NAMED TO STUDY COVENANT

Eight Will Report to Council on Interpretation in Light of Corfu Mess.

GENEVA, Oct. 16.—Another step toward definite interpretation of the League of Nation's Covenant, which Italy refused to recognize as binding in her recent conflict with Greece, was taken tonight when the League Secretariat announced the make-up of the special commission of jurists which will study the Covenant from a legal standpoint and report to the League Council.

Each of the ten countries possessing a seat in the Council had the right to designate one jurist, and all but Brazil and Czechoslovakia availed themselves of the prerogative within the specified fifteen days. The commission includes M. Adachi of Japan, Juan Antonio Buero of Uruguay, Henri Fromageot of France, Vittorio Orlando-Scialoja of Italy, M. Ufden of Sweden, Senor Villa Urrurtia, of Spain, Charles de Visscher of Belgium, and Dr. J. A. Van Hamel of Holland, director of the juridical bureau of the League.

The jurists will begin their deliberations soon, and are expected to be in a position to report at the December meeting of the Council.

Order Mitchell (S.D.) Banks Closed.

MITCHELL, S. D., Oct. 16.—The First National Bank, Mitchell's oldest banking institution, and its subsidiary, the First Trust and Savings Bank, with combined deposits of more than $1,000,000, were closed today by order of the Federal banking department and the State banking department. The action was taken because of a depleted reserve, caused by the bank's inability to make colections on farm paper.

White Rock

The Leading Mineral Water

White Rock Ginger Ale

Offices 1 Broadway, New York City

Out o' Doors—

work of the indoor breath... work, politics, or social obligation—in a joyous canter through the hills about the

Wardman Park Hotel

Connecticut Avenue and Woodley Road

WASHINGTON, D.C.

Harry Wardman, President — Elmer Dyer, Manager

A Definite Departure in Apartment Hotel Arrangement

Gladstone

114-122 EAST 52ND STREET at PARK AVENUE

Apartments One to Six Rooms FURNISHED or UNFURNISHED

The plan and purpose is to offer an artistic and distinctive home plus superb hotel service. The utmost in every detail. The centre of social activities, yet conveniently distant from traffic intrusion. It has the most accessible location in New York.

PERSIAN ROOM NOW OPEN.

The Mural decorations and furnishings of this room are of rare charm and beauty.

THIS RESTAURANT conforms to the finest standards. Cuisine the utmost in every detail.

JAY G. WILBRAHAM, Pres't. EDWARD S. WILTBANK, Resident Manager. Formerly of Hotel Chatham

We manage

properties from the Battery to Spuyten Duyvil—and keep them well rented too.

"Successful Real Estate Management" sent upon request.

Wm. A. White & Sons

Established 1868

46 Cedar Street

Tel. John 5700

"Convenient to Everywhere"

RITTENHOUSE HOTEL

22d & Chestnut Sts

Philadelphia, Pa

A hotel of the highest type catering only to the best patronage

Rooms with hot and cold running water $2 UP

Rooms with bath $3 UP

Club Breakfast, 50c up

Special Luncheon, 90c

Evening Dinner, $1.50

As well as service a la carte.

Music During Luncheon, Dinner and Supper.

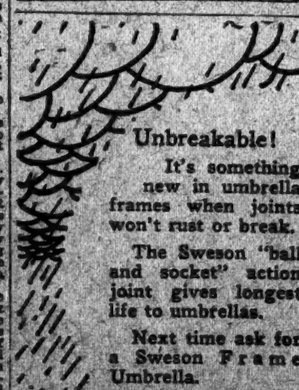

Unbreakable!

It's something new in umbrella frames when joints won't rust or break.

The Sweson "ball and socket" action joint gives longest life to umbrellas.

Next time ask for a Sweson Frame Umbrella.

SWESON SUPER FRAME

Franklin Simon & Co.

A Store of Individual Shops

FIFTH AVENUE, 37th and 38th STS.

For Madame and Mademoiselle

EVENING SLIPPERS OF GOLD BROCADE

There are occasions and gowns for which nothing is so smart as the "golden slipper."

16.50

This aristocrat among slippers is made of an imported French gold brocade on a custom bootmaker's last, with everything custom made about it except the price, which is low enough for an ordinary slipper!

Also in an imported silver brocade.

EVENING SLIPPER SHOP—Fourth Floor

Entire Contents Copyrighted, 1923, by Franklin Simon & Co., Inc.

The Shop of Original Models

RUSSEKS

34th Street FIFTH AVENUE 35th Street

Impressive Values Continue In

NEW FALL FASHIONS

Youthful Modes For School & Town Wear

YOUTHFUL DRESSES

Distinctive Models of Twill, Satin and Jersey in a number of individual effects. $29.50

YOUTHFUL DRESSES

Exquisite Designs of Charmeen, Velvet and Satin reproduced from Models by Cheruit and Lanvin. $49.50

ORIGINAL GOWNS

Individual Creations for Dinner and Semi-Formal Wear copied from the Models of Leading Paris Couturiers $69.50

PARIS COATS

Cheruit and Patou created these distinctive Models and Russek designers reproduce them in Lustrosa and Ormondale with border, collar and cuffs of Scotch Mole. $95

SPORTS COATS

Smart Youthful Models of Plaids and Imported Tweeds; representing exceptional value. $49.50

The CAPITOL Limited

to Chicago—the modern way

The newest Baltimore & Ohio train—the all-Pullman Capitol Limited—has specially designed Observation-Lounge and Club Cars—Ladies' Maid, Valet, Manicure, Barber, Shower Bath.

At 9:30 A. M. Special Sleeping Cars leave Penna. Station to join The Capitol Limited at Washington. Arrive Chicago 9:00 A. M. Tickets at Consolidated Ticket Offices, Penna. Station and Hudson Terminal.

J. E. SCOTT, General Eastern Passenger Agent
1270 Broadway, New York. Phone, Penna. 9472

Baltimore & Ohio

SPIRIT MESSAGES IMPRESS SCIENTISTS

Continued from Page 1, Column 5.

The Scientific American through Sir Arthur Conan Doyle when he paid his recent visit to this country. She showed Sir Arthur a large number of statements from various residents of Cleveland and other cities, which prompted him to tell her that she must appear before the committee to advance her claim. Subsequently Sir Arthur got into communication with the Scientific American and told about Mrs. Stewart. She came to New York two weeks ago. At her first seance following her arrival, in the office of The Scientific American Mrs. Stewart, who was accompanied by a woman friend, faced the same subcommittee she did yesterday. She failed, however, to produce any writing and gave every appearance of being extremely nervous. She made repeated efforts to call forth the language of the flowers and finally, after an hour's wait, was forced to abandon the attempt.

Her Second Appearance.

Her next appearance at the offices of The Scientific American was two days later. Rubbing her hands together, she assured the committee she was confident of getting some writing.

Choosing a fine moss rose with a great deal of care, she plucked it apart and placed the petals between the white cards. On this occasion she was not searched.

On her first appearance she had been thoroughly searched by a committee of women, the examination including an investigation of the six rings she wore.

Entering into the second test with considerable zest, she faced the seated circle of investigators and rolling up her half-length sleeves predicted success.

"Folks," she said, "I feel I am going to get it. I feel what seems like a wave."

She then walked over to Dr. Carrington and placed the moss rose and white card on his auburn hair. She breathed very deeply several times, closed her eyes and cast her hand across her brow. On the occasion of her first test it had been noticed that she drank a great deal of water, and on the second occasion, when she began to breathe deeply, she motioned for more water. She gulped down two glasses and breathed audibly.

After a wait of several minutes, she removed the cards from Dr. Carrington's head and passed them to Dr. Bird, saying:

"There may be some writing on them. I do not know."

One by one the cards were looked over by Dr. Bird, who failed to find any traces of writing. At this point a reporter asked Mrs. Stewart why she drank so much water in view of the fact that she previously had said that she hated water.

Doesn't Understand It Herself.

"Oh, that is not me drinking the water," she replied. "That is some one else. I notice that whenever I give a demonstration I become very thirsty. I do not attempt to explain it. I do not understand it."

The second test lasted approximately an hour and proved as unfruitful as the first. Mrs. Stewart was plainly downcast at her lack of success and her companion, who, incidentally, said that she had traveled all the way from California to participate in this demonstration, chided Mrs. Stewart. She urged the exponent of psychic communication to relax.

"Why," she said, turning to the committee, "why, she did not sleep a wink the night following her last visit here. She was very despondent because she had not had any writing. However, we did hear voices that night in her room and we saw the most curious green cross appear on the ceiling, didn't we, Josi?"

The members of the committee expressed their regret as Mrs. Stewart's highly nervous condition and joined her companion in urging placidity.

After a reasonable time, however, during which Mrs. Stewart sought in vain to gain serenity of mind, it was decided to postpone the seance five days.

She Yearns for Nature.

The third seance was held under the same conditions and the psychic literature printed in the petals of roses was not enriched by a line. Forced to the conclusion that the atmosphere of a modern editorial office was not conducive to the success of the test, Mrs. Stewart suggested that if she could "get into the country and commune with nature" she might do better.

Mrs. Stewart, who is a short, rather plump woman, past middle age and whose present marriage is her third, has piercing black eyes. Her hair is reddish brown and on the occasion of the second seance she removed a hairnet, explaining that while she had it on she could not keep the thought of it out of her mind.

She wears two gold wedding rings, each more than a quarter of an inch in width, and two thick gold bangles on her arm. On the first three seances she was dressed in brown satin, trimmed with dyed squirrel. She keeps up an incessant flow of comment during her efforts to produce the writing. She constantly urges her investigators to keep their eye on her and at the same time to keep up a natural conversation.

The setting yesterday, where Mrs. Stewart produced her messages, was the tranquil flower garden of a house overlooking Long Island Sound.

Mrs. Stewart was dressed in a black satin gown, with flowing black and red silk panels. On her arrival at the house, she asked that Mrs. Wayburn and Mrs. Kirby subject her to a thorough examination.

"I do so want this test to be a success," she said, "and I want every one to understand that I have nothing concealed about my person."

After the search, Mrs. Stewart said she felt cold and called for an overcoat. The observers then settled themselves on garden seats a few yards distant from her.

While the investigating committee kept a sharp lookout, Mrs. Stewart plucked from the neighboring flower beds phlox, asters and ferns. She was then handed the cards by Mr. Bird.

"This is my last chance," said Mrs. Stewart in jocular tone. "I must make a success."

Mrs. Stewart placed the flowers at intervals between the cards and then, taking off one of her thick gold bangles, laid it on top. A pitcher of water was brought her and a cloth so that she might wipe her hands. Then snapping her fingers in a manner peculiar to vaudeville magicians she waited for results.

Nothing happened for the first ten minutes and she said:

"Do you mind if I try a little experiment? I will throw some of the cards into that neighboring nasturtium bed and see if any script writing appears on them after an interval."

The cards were scattered in the flower bed and Mrs. Stewart resumed her seat and closed her eyes. Meanwhile she asked the spectators to converse in natural tones on ordinary subjects, remote from the matter in hand.

After lapse of another five minutes Mrs. Stewart got up and placed the cards, with the flowers crushed between, on Mr. Lescarboura's head, but he, apparently, was not sufficiently magnetic. Passing a reporter with the exclamation, "Oh, you are not electrical," she laid the cards on Dr. Carrington's head, but still the spirit writing failed to materialize.

Gathers Spectators About Her.

"Folks," said Mrs. Stewart, "I must ask you to gather round me. Come, draw your chairs right up to the table where I am sitting. Others of you stand behind me."

When this had been done Mrs. Stewart asked Dr. Carrington to lay his hand on the base of her skull and at the same time grasped the arm of Mrs. Wayburn's mother. Breathing laboriously, she cried, "They must come now; they must. You women will pray that they will come, won't you?"

The group remained in this position for several minutes while Mrs. Stewart in hardly audible tones called for the writings. Suddenly she relaxed and cried:

"See! Do see! There they are now. Mr. Bird, look at the cards and see what you can read. The 'waves' passed through and through me. Oh, I do hope I have success at last."

Mr. Bird looked through the cards. On the first examined amid the strains of crushed flowers was written:

"Truth crushed to earth shall rise again."

On a second was written in heliotrope colors:

"How happy I should have been for such an opportunity as this.—William James."

The third spirit message inscribed with a pinkish fluid, said:

"May this demonstration be conclusive evidence of the return of spirits to earth."

It was signed with the name of a living New York acquaintance of Mrs. Stewart.

Mrs. Stewart sank apparently exhausted in her seat, but she revived sufficiently to say that she was glad everything was turning out all right. Then at her own suggestion she was blindfolded to await further messages.

"The waves are getting stronger and stronger," said Mrs. Stewart. "This time I know we shall get about a hundred messages."

Meantime members of the party had examined the cards scattered on the nasturtium bed, but they revealed no writing. Mrs. Stewart declared that had only been an experiment and urged Dr. Carrington and the women again to place their hands upon her.

Three More Messages Received.

In less than fifteen seconds Mrs. Stewart announced further success. Her body sagged into the chair and the cards fell in loose groups on the table. They revealed three more communications. The first, of the second series born amid a smattering of crushed green fern the bare signature of William T. Stead. The second was from "Effie," Mrs. Stewart's "guardian angel and spirit guide," who, Mrs. Stewart says, has been with her for twenty years. It said:

"We who love you are doing all we can to establish the truth."

The sixth and last communication was a brief declaration from "Effie" that no further communications could be that day.

"It has been wonderful," said Mrs. Stewart before she left for her New York hotel. "I am completely vindicated. Now I want to get home and get among my own folks. Still I am anxious to have the phenomena thoroughly sifted and will willingly submit to any new conditions that the investigating committee imposes. The next time we shall all meet as friends and have a cozy little seance."

Explaining the purport and the nature of the writing, Mrs. Stewart said that sometimes the messages are in the spirits' own handwriting, and sometimes the writings assume the character of the penmanship of those on whose head the cards are placed. She said that in former years and during the manifestations which took place in her Cleveland church the writing was invariably that of the spirits themselves, but lately it had changed. The writing yesterday was thin, but in a firm hand and quite legible.

The Scientific American announced last night that the next seance would probably be held on Thursday in time for Mrs. Stewart to return to her congregation Sunday.

COMMITTEE TO RUN UNITED STATES LINES

Continued from Page 1, Column 1.

to be effective immediately. Commissioner O'Connor will serve as Chairman of the subcommittee representing the board. The adoption of this plan was also interpreted as meaning that there is no present prospect for the sale of any of the vessels operated by the United States Lines.

Relations of the O'Connor-Plummer-Benson subcommittee to the affairs of the United States Lines "will be essentially those of a committee of a Board of Directors to whom the Shipping Board has delegated immediate supervision," Mr. Farley explained.

W. J. Love is to be the managing director. He has resigned as General Manager of the Emergency Fleet Corporation. T. H. Rossbottom will be appointed General Manager of operations of the United States Lines.

"The operating department of the United States Lines will have immediate supervision of the physical operation, maintenance and care of the ships, victualing and purchasing departments," Mr. Farley said, "and all other activities pertaining to the operation of the vessels of the line. There will be a freight traffic manager and a passenger traffic manager also. The Treasurer of the Fleet Corporation is to be the Treasurer of the United States Lines. The General Controller of the Fleet Corporation will have charge of the accounting."

Consolidation of the U. K. Lines, was interpreted by Mr. Farley as meaning that the Shipping Board has worked out a solution of the problem of operating its vessels so as to utilize, as far as practicable, the recommendations received from those familiar with present-day shipping problems. The five lines operate thirty-odd steamers. The present managing operators are Moore & McCormick, W. A. Blake & Co., J. H. Winchester & Co., the Baltimore Steamship Company and the Export Transportation Company.

The plan, which Mr. Farley said will be put in effect in the immediate future in the North Atlantic United Kingdom and Ireland service, follows closely established practice.

"The physical operation of the ships," he continued, "will be under the direct supervision of the Shipping Board, and in this way the moneys appropriated by Congress will be expended under the direction of the board and under the immediate supervision of Government officials. The soliciting and booking of freight, and its loading on board ship will be in the hands of loading agents under contract with the board and paid for on a strictly commission basis. Many of the present managing operators are well qualified to handle this freight on a competitive basis and it is the board's intention to utilize as far as possible the experience and service of these operators.

"As would be the case in private business, the contracts will provide for such modification as experience proves to be desirable, and can be terminated at the will or discretion upon reasonable notice. It is expected by this arrangement that the hearty co-operation and best endeavors of experienced private shipping organizations will be obtained and utilized to the fullest extent in connection with the Government's shipping operations.

"This plan will be only adopted at first for the lines from our North Atlantic ports to the east and west coasts of England, and if it works will be extended to other services."

When asked as to the bearing the change may have on possible sales of Shipping Board lines, Mr. Farley replied:

"At any time anybody has the right to step up to the counter and make an offer to buy. We aim to serve. We contemplate extending the plan to other routes unless somebody comes up to the counter with an acceptable offer to buy."

Under the existing plan the managing operators operate the lines and the Shipping Board supervises them. Under the new plan the board itself, through its U. K. subcommittee, will supervise the lines.

"The American Merchant Marine in the overseas trade is today getting a good share of the carrying business," Mr. Farley said, discussing his approaching visit to Europe. "It is the purpose of the American people, as indicated in the laws relating to the United States Shipping Board, to maintain an adequate merchant marine, both as an insurance in time of emergency, and as a means of fostering the foreign trade of this country."

Says Farmers Need Service.

"Under existing conditions, with a great part of the overseas trade handled in Shipping Board vessels, it is essential that everything be done by the Shipping Board and Emergency Fleet Corporation to make the service as efficient and as economical as possible. It is the purpose of the Shipping Board administration to see to it that the service offered is the best. The American farmer, as well as the American manufacturer, is entitled to such service. Whatever may be done in the way of bringing about what might be designated as an 'express' service for the Kansas farmer desiring to place his corn in Bremen, or the North Dakota farmer desiring to deliver his wheat in Liverpool, will be done.

"One of the needs of the farmer today is more foreign markets for his surplus products. It has come to my attention that Mr. Gray Silver, legislative representative, American Farm Bureau Federation; Mr. E. H. Cornwall, President, Vermont Farm Bureau Federation; Murray Lincoln, Secretary Ohio Farm Bureau; George A. Starring, Secretary South Dakota Farm Bureau Federation, and R. E. Reid, assistant Washington representative, American Farm Bureau Federation, will sail next Saturday on the Leviathan for Europe for the particular purpose of learning what can be done in the way of increased foreign markets. It will be my purpose to discuss with them the fullest co-operation in the matter of transportation service for the produce of the farmers."

Mr. Farley said his desire to make a personal survey of the foreign service of the Shipping Board was in line with his plans for bringing about more efficiency and greater economy in the operation of the shipping owned by the Government.

"Wherever possible," he said, "consolidation will be made and all duplication of work eliminated."

In the overseas trade the Shipping Board, as of June 30, 1923, the close of the last fiscal year, Mr. Farley said, had operated by a fleet of 356 vessels of 2,287,094 gross tons, composed of 29 passenger and cargo vessels of 433,499 gross tons, 324 cargo vessels of 1,856,397 gross tons and three tankers of 17,178 gross tons. These vessels, the mainstay of our foreign trading fleet, were distributed to all the principal trade regions of the world in regular liner services.

RUHR INDUSTRIES MAY ALL SHUT DOWN

Reich's Financial Aid Withdrawn, the Magnates Say They Can't Pay Workers.

BERLIN TO NOTIFY ALLIES

Will Stop All Reparations in Kind and Mark Payments for Occupying Armies.

Copyright, 1923, by The New York Times Company.
Special Cable to THE NEW YORK TIMES.

COLOGNE, Oct. 16.—At a meeting this afternoon of the industrialist leaders who have been negotiating with the French, including Stinnes, Klockner and Vogler, a drastic step was decided on.

At yesterday's meeting of the Ruhr mine owners it was decided to negotiate only as a compact body. Today the whole situation was reviewed by the industrialists. It was stated by one of them that the Reich's Finance Minister had come to the conclusion that it was impossible to continue at present to finance not only reparations in kind to France but reparations of every sort for any of the Allies.

The financial chaos, loss of taxes and railway earnings in the Rhineland and Ruhr, general exhaustion after the Ruhr struggle and the urgent necessity of feeding the population called for drastic economies and concentration on the economic problem. Probably even the mark advances to the armies of occupation would have to cease.

A note was in course of preparation by the Cabinet and would be dispatched to the Allies almost immediately, conveying to them this intimation of the cessation of all reparation payments until further notice.

No Pay Went for Reparation Coal.

It was thus clear to the industrialists that the answer to a question which every one is asking: "Who is to pay for the production of reparation coal?" was obviously not going to be "Berlin," since the Government had indicated that neither payments nor Ruhr credits would be forthcoming in the future. The last sums derived from the Ruhr credits for payment of wages would be exhausted at the end of this week. Industry had made exhaustive inquiries at home and abroad, but no one was prepared to grant credits to men whose property was in the hands of foreign troops and could be expropriated at any moment.

Dutch bankers had declined in principle to give credits to any German firm. It was emphasized that from England no assistance was in any circumstances to be expected. Several of the bigger concerns could raise bank credits in Germany which would enable them to continue paying wages for another seven to fourteen days, but that was all. Their stock of foreign exchange, the industrialists claimed, had been entirely exhausted.

The raising of large sums by local sales of coal was considered impossible. Even with the abolition of the German coal taxes, the Ruhr coal costs eight gold marks per ton more than English coal. French demands for reparation coal amounted to some 17 per cent. of the total Ruhr production. In addition, all deliveries of coal for the armies of occupation—a comparatively small item—would have to be made free and those for the régie paid for at a price to be fixed by the French. The 40 per cent. tax was to be paid to the French on all coal released by them for private use or sale. The French blockade prevented all sales to the unoccupied territory or foreign countries.

Cannot Continue to Employ Workers.

After examining the whole situation very carefully the industrialist leaders decided it was impossible not only to resume reparation deliveries, but to continue employing their workmen at all, and it was decided to inform the French at a coming meeting with General Degoutte that with every wish to cooperate the industrialists could see no possibility in the present conditions of raising money to meet their huge wages bill and would be compelled to close down the mines and works of the Ruhr.

This, unless some unexpected development ocurs, means the end of negotiations with the Ruhr industrialists. Otto Wolff, who represents not more than one-fifth of the Ruhr capitalists, is the only person who has proceeded to separate action. There was another meeting between him and the French yesterday in an attempt to revive the negotiations he had entered into, but the meeting ended in failure. It is unlikely that Wolff will make any further effort for the moment and he may possibly seek reunion with his fellow-industrialists.

The outlook is thus extremely serious. Unless the French can make some helpful proposals it would seem that in a week or so the huge working population of the Ruhr will be on the unemployed list for the Reich to support.

The industrialists asseverate that they have not come to this drastic conclusion with the idea that it is any sort of a solution or in the hope of making a tactical move against either the French or German Government, but simply because there is no alternative left to them.

GERMAN ENVOY ASKS TO SEE POINCARE

Will Present First Note From Berlin Since Fall of Cuno Cabinet.

Copyright, 1923, by The New York Times Company.
Special Cable to THE NEW YORK TIMES.

PARIS, Oct. 15.—Dr. von Hoesch, the German Chargé d'Affaires, informed Premier Poincaré today that he desired an immediate interview. Because of the visit of President Masaryk the Premier notified the German diplomat that he could not receive him today, but would do so tomorrow.

There was much less confidence about the outlook than there was two weeks ago. It becomes apparent that M. Poincaré spoke truly when he warned the country that the approaching task was harder than the past one. There is an increasing belief here that the situation calls for some action in some direction, and if in the next four weeks M. Poincaré has not succeeded in making the situation look brighter, he will be in for a fight in Parliament, which reconvenes next month.

Copyright, 1923, by The Chicago Tribune Co.

PARIS, Oct. 16.—Chancellor Stresemann today telegraphed the text of a new note to the French Government which Ambassador von Hoesch will deliver to Premier Poincare tomorrow.

This is the first written communication from the Berlin Government since Herr Cuno was overthrown.

The German communication which is called an aide-memoire, reiterates the former request for German-Franco-Belgian co-operation for resumption of work in the Ruhr, and says Germany is unable to reimburse the mine and factory owners for fuel and material delivered to the Allies on the account of reparations in accordance with agreements already reached between General Degouette and certain industrial groups in the occupied territory.

Chancellor Stresemann practically asks Premier Poincare to abandon his claim for delivery of material in kind during the length of the moratorium which France announced it was willing to grant in January before the split with former Prime Minister Bonar Law, resulting in the seizure of the Ruhr. At that time Premier Poincaré agreed to a three or four year moratorium on the payment of reparations, but insisted that the delivery of materials continue.

The German note states it is impossible to reorganize and stabilize finances if it continues paying paper marks for material the Ruhr industrialists deliver to the Allies. By so doing the inflation and emission of worthless currency would continue, whereas, according to the new plan, it would cease printing old paper and the new marks would supersede the depreciated currency by February, putting Germany on its feet monetarily.

Since Germany was excluded from the negotiations between General Degouette and the Ruhr industrialists recently, Germany urges he French Government to induce the mine owners and factory operators to extend credits to the Berlin Government to the amount of the material delivered to the Allies for the length of whatever moratorium may be granted to Germany—five years being suggested as the minimum.

STINNES'S SON COMING.

Visit Here to Arrange for Buying Up Large Oil Concerns.

Copyright, 1923, by The New York Times Company.
By Wireless to THE NEW YORK TIMES.

BERLIN, Oct. 16.—Referring to a New York telegram to the Journée Industrielle of Paris, according to which Hugo Stinnes is en route to America to arrange for the purchase of large oil concerns there, Herr Stinnes's representative gave THE NEW YORK TIMES correspondent the following statement:

"It is true that Hugo Stinnes Jr., second son of Hugo Stinnes, a member of Hugo Stinnes, shipowners, of Hamburg has gone on a business trip to America. There is, however, no truth in the statement concerning financial transactions. It is evidently intended to convey the idea that German business men are in possession of large foreign capital that might be seized for reparation purposes."

WELCOME TO LLOYD GEORGE

Committee to Distribute Tickets to Metropolitan Reception.

Admission tickets for the reception to David Lloyd George at the Metropolitan Opera House on Nov. 2 will be distributed through members of the Citizens' Committee, it was decided yesterday by the committee in charge of the reception. The Citizens' Committee, which is to be announced within the next few days, will include between 300 and 400 prominent residents of the city.

The Honorary Presidents of the Reception Committee will be Governor Smith, Mayor Hylan and Acting Mayor Hulbert, while Chauncey M. Depew will be President, Irving T. Bush Chairman and Charles T. Gwynne Secretary. Members of the Reception Committee will occupy seats on the stage.

HERMINE REJOINS HUSBAND AT DOORN

She Expresses Indignation at Persistent Rumors of a Separation.

EULOGIZES THE EX-KAISER

"So Lovable, Dear and Good!" and by No Means Wedded to His Own Opinions.

Copyright, 1923, by The New York Times Company.
Special Cable to THE NEW YORK TIMES.

DOORN, Oct. 16.—After a few weeks' visit to her estates in Silesia and a few days in Bavaria Princess Hermine has returned to her husband, the ex-Kaiser, thus dispelling the rumors regarding an estrangement and possible separation.

Both the ex-Kaiser and the Princess have been much annoyed by these rumors and have endeavored to discredit them as much as possible. On her return from one of her trips to the Fatherland the pair paraded the village arm in arm.

The Princess, who received a German friend just before her departure for Germany, expressed her fear that the anti-Hohenzollern press would "begin again with its stories" when she departed.

"They will say that the Kaiserin has left her husband because she could not stand it any longer, that a separation is imminent, and other nonsense," she said. "I must go to Silesia in order to look after my estates, and my children also need me there. Naturally I have an excellent governess, but they long for their mother as I long for them. Three of my children are with their governess and tutors here at Doorn, but the two eldest boys go to school in Germany. The eldest is finishing his education at Amberg, Bavaria, to go into the church. Later he will attend Munich University. I myself love Bavaria and go to Regensburg every year to visit my aunt, the Duchess Max of Württemberg.

"You will certainly believe me when I tell you that the education of my children takes half my time. The other half I devote to my husband, and with all my heart. He is so lovable, dear and good; but his fiery spirit and many-sided knowledge sometimes demand the supernatural from me. Then I must muster all my intelligence in order to follow the rapidity of his thoughts.

"My husband is never satisfied with superficial answers, and it is a completely wrong idea to suppose that he considers his views as unchangeable and definite as law, which every one must recognize. On the contrary, he rejoices when he finds real convinced opponents. Then he is in his element and forgets sorrow and trouble.

"I myself am sometimes deeply interested in conversations during which the themes change like lightning, but for my husband they are a necessity. When we receive visitors, among whom are many people connected with the church, he seems to awaken. On such occasions I marvel at his great knowledge of language and his reading knowledge."

Here the Princess referred to the kindness and tact of her Dutch acquaintances, who, she said, she had always heard were stiff and reserved, whereas she had found them quite the contrary.

Finally she said:

"Altogether, I am very happy here in Holland, and you will be doing me a service if you will let people know that I will not leave my husband here too long alone."

And she laughed as she spoke.

HITLER TALKS OF HIS BUND

And Says There Are 10,000,000 Germans in Russia.

ROME, Oct. 16.—The Corriere Italiano, Fascist newspaper, today prints the account of an interview with Adolph Hitler, the Bavarian Fascisti leader, by the newspaper's Bavarian correspondent.

Hitler is characterized by the writer as a strong man "of the Mussolini type—incisive, unaffected and frank."

The Kampfbund, or fighting league, was organized, Hitler said, because it was necessary to uphold the principles of order and obedience to the Government in the face of the rising tide of Bolshevism in Germany.

The fundamental principle of the National Socialists, and Hitler's party is known, is anti-Semitism, he declared, adding that "indeed the Jewish question in Germany is a question of the very existence of the State."

Herr Hitler assured the correspondent that the question of Upper Adige, which he called "South Tyrol," need not be an element of discord between Italy and Germany. Only 180,000 Germans are living under Italian rule, he said, but a total of 17,000,000 are outside the German frontiers, and of this total 10,000,000 are under Russia.

SINN FEINERS PLAN PASSIVE RESISTANCE

Mary MacSwiney, Elected Chairman in Dublin Convention, Urges a Ban on Alcohol.

DUBLIN, Oct. 16 (Associated Press).—The Sinn Fein Convention, or Ard Fheis, held at the Mansion House today, fulfilled the expectations of its promoters. More than 1,200 attended from Sein Fein clubs from all of the thirty-two counties.

The organization, which last year sought to avoid division by a compact between Eamon de Valera and Michael Collins, now consists almost solely of republicans, and the proceedings today reaffirmed the full republican plans. Mary MacSwiney, elected to preside in the absence of de Valera, who is in jail, defined the future policy of the Sinn Fein as passive resistance to the Free State, and the resolutions proposed cover a detailed program with this purpose in view. One of these protested against the Free State entering the League of Nations as a "British colony."

Little business was done today, owing to adjournment for the funeral of Captain Noel Lemass of the Irish Republican Army, who was seized by armed men in Dublin last July and whose body was found in the Dublin Hills last week with a bullet through the brain. It was the most imposing funeral Dublin has seen in a long time. The great cortège included companies of the Irish Republican Army, Republican Deputies and delegates, and also the Lord Mayor and Corporation, who had previously attended the requiem mass. The procession went past Mountjoy, where 485 republican prisoners are on hunger strike.

When the convention resumed its sitting this evening a long time was taken up in reading the list of names of the hunger strikers in Mountjoy Prison. Their names were read by counties, and the delegates to the convention were requested when they returned to their homes to agitate gor the release of the prisoners.

Mary MacSwiney advocated that the members of the Ard Fheis should renounce the use of alcoholic drinks, declaring this would work injury to the exchequer of the Free State Government. She also recommended that the members curtail their smoking on order to save money for the prisoners.

QUESTIONS VALIDITY OF AMERICAN DIVORCE

British Justice Requires Investigation of Washington Decree Against Mrs. Alice Rudd.

Copyright, 1923, by The New York Times Company.
By Wireless to THE NEW YORK TIMES.

LONDON, Oct. 16. — The validity in England of an American divorce came today before the Divorce Court. Mrs. Alice Abbott Rudd of Withernsea, Yorkshire, asked Mr. Justice Horridge for a restitution decree in order to test her legal position.

She was married in 1912 to H. M. Rudd and lived with him until 1914, when, she alleges, he deserted her and went to Canada. Subsequently he obtained a divorce from her in the State of Washington on the grounds of desertion and married Ethel Black in 1920.

Newton Crane, K. C., who is an American citizen and a member of the American bar, gave evidence that the divorce papers issued in Washington were in order and would be honored in any court in the United States. In reply to the Court, he explained that desertion constituted sufficient ground for divorce under the Washington law, and that he gathered from the evidence in the Washington proceedings that the wife had refused to leave England to join her husband, which was legal desertion.

A long legal argument ensued, and Mr. Justice Horridge said he was not satisfied that Mrs. Rudd had received proper legal service in the Washington case, and the matter must stand over for further consideration.

BAYONETS PUT DOWN BERLIN BREAD RIOTS

By CYRIL BROWN.

Continued from Page 1, Column 2.

and free boarding houses for the unmarried jobless of both sexes.

Stoppage of Bread Cards Caused Riot.

BERLIN, Oct. 16 (Associated Press).—The food riots which have been going on in Greater Berlin for the last ten days culminated this morning and this afternoon in serious outbreaks in the heart of the city.

Mobs, estimated to aggregate 12,000 unemployed, accompanied by women and youths, besieged the Town Hall in the heart of the eastern section of the capital, and the rioting which followed continued intermittently for four hours, and was quelled only after police reinforcements used their bayonets and fired volleys to awe the crowds.

The immediate provocation for today's outbreak was the abolition of the official bread card. This resulted in a sudden rise in the price of the four-and-a-half-pound loaf to 450,000 marks, or about 12 cents, as compared with Monday's price of 36,000,000 marks, which was effective while the bread cards still were valid.

As an outcome of the high-price movement, tea is also costing more than $1 the German pound.

Great numbers of consumers are giving up coffee and are resorting to the use of roasted malt, which replaced coffee in Germany during the war.

The stores dealing in luxuries have on sale fresh figs smaller than an egg, which are sold at the equivalent of 20 cents each; also small bananas, the first of many months, at 10 cents each. American evaporated milk in large-sized tins is labeled in the stores in marks at prices ranging from 25 to 40 cents.

Renewed food riots are reported from numerous points in Germany. A serious clash occurred in Mannheim, where one police sergeant and one demonstrator were killed.

What Communists Would Do.

LONDON, Oct. 16.—Describing today's unemployment demonstration in Berlin Reuter's correspondent says many of the demonstrators today were seen wearing the Soviet star in their buttonholes and heard talking in broken German. Some groups when driven into the side streets began singing the "Internationale." They knocked off the hats of people who declined to uncover.

What the policy of the Communists would be should they ever gain power, says the correspondent, was revealed at a secret sitting of the Central Committee of the party recently, when it was stated that with the advent of a Communist Government the peasantry would be required to deliver grain and food stuffs voluntarily, under penalty of confiscation by armed workers should they decline to do so.

The entire non-Communist press would be suppressed and all non-Communist leaders arrested, while all opposing the Communist Government would be punished by death. One speaker at the meeting remarked, "There is no object in filling the prisons. Whoever lies in a cemetery is no longer a rebel."

In order to safeguard the supply of bread during the Winter the Government has issued a decree increasing the quantity of bread grain to be kept in reserve from 1,000,000 to 2,500,000 tons. Should the farmers make trouble about delivering their share of grain the Government will take forcible measures to secure supplies.

FILIPINO SELF-RULE URGED BY GUEVARA

New Resident Envoy Says Political Conflict Retards the Island's Development.

SAYS PEOPLE ARE LOYAL

American Governor Not Necessary to Philippines, He Declares in Talk at Chamber.

Political conflict and ill-feeling are retarding the economic development of the Philippine Islands, according to Petro Guevara, Resident Commissioner of the Philippines. This situation, he said, at a meeting of the Philippine Chamber of Commerce yesterday, can be eliminated by the substitution of a native Chief Executive in the place of the American Governor General.

The granting of full governmental authority and responsibility to the Filipinos also will help alleviate the situation, in the opinion of Mr. Guevara. "We have dual sovereignty, from which arises unnecessary and fruitless conflicts, to the detriment of our common interests," he said.

Mr. Guevara made public a cable he received from Manuel Quezon, President of the Philippine Senate, in which Quezon said: "Reports that I am going to the United States to take part in the coming Presidential campaign are absolutely false. We want nothing to do with American politics. The Philippine question is not a party question. The American people, regardless of party, is pledged to give us independence, and we appeal to no party but to the whole American nation."

In his address Mr. Guevara said that it was impossible to frame a constructive economic program under present conditions, which, he declared, brings nothing but conflicts and ill-feelings.

"American investors will not go to the Philippines because of this instability," he said. On the other hand, foreign investors who have nothing to do with the Philippine political situation are coming in fast. According to the present political organization of the Government of the Philippine Islands the American Governor General is neither helpful to the Americans nor to the Filipinos.

Once the Filipinos possess the full authority and responsibility of the Government of the Philippine Islands they can offer the following securities to any investor:

"An efficient police organization; enactment of more liberal land laws to enable and encourage fair and profitable investment; encouragement and establishment of labor colonies; if conditions require, amendment of the Immigration law to protect the legitimate and natural interests of the Filipino laborers; maintenance of the system, and unquestioned loyalty of the Filipinos to America."

MRS. LAWRENCE MUST PAY.

Court Orders Assessment of 108,000 Francs on House in Dispute.

Copyright, 1923, by The New York Times Company.
Special Cable to THE NEW YORK TIMES.

PARIS, Oct. 16.—The legal battle between Mrs. John Lawrence of New York and Commandant Joseph Gruss, son-in-law of Marshal Gallieni, for possession of the Commandant's house, of which Mrs. Lawrence has been lessee, took an unexpected turn for the American woman when she was ordered by the civil tribunal of the Seine today to pay 50,000 francs taxes immediately, while at the same time her furniture was placed under sequester pending payment of an additional 58,000 francs.

Owing to the housing crisis Commandant Gruss demanded that the tenant vacate the house at 41 Avenue d'Iena in order that he might occupy it. Mrs. Lawrence refused. The Commandant asked for a writ. At this moment, however, the Tax Collector appeared on the scene and objected to Mrs. Lawrence being ejected because of arrears of taxes to the extent of 108,000 francs.

The affair came before the civil tribunal today, where the objection of the Revenue Collector was sustained.

One Day Excursion

LURAY, VA.

$6.00 Round Trip SATURDAY OCTOBER 20

An opportunity to visit the Famous Luray Caverns

SPECIAL TRAIN
Eastern Standard Time

Leaves New York, Friday Night, Oct. 19
Pennsylvania Station.....8.10 P. M.
Hudson Terminal.....8.10 P. M.
Jersey City.....8.13 P. M.
Stopping at Newark, Elizabeth, Rahway, Metuchen and New Brunswick

Arrive Luray, Oct. 20.....7.35 A. M.
Returning Lv. Luray (N. & W. Ry).1.15 P. M.

SPECIAL RATE FOR
Admission to Caverns (including tax) $1.65. The right is reserved to limit the sale of tickets to the capacity of equipment available.
Illustrated booklet furnished on request to ticket agents or O. T. Boyd, General Passenger Agent, Philadelphia.

Pennsylvania R. R. System
The Standard Railroad of the World

GEORGE WASHINGTON HOTEL
116 WEST 72nd ST, NEW YORK
An Apartment Hotel for those requiring dignity and attractiveness in environment together with ready accessibility.
MODERN FIFTEEN STORY FIREPROOF BUILDING
Apartments of one and two rooms with bath, three rooms with two baths.
Central Park One Block; Subway, Elevated, Surface, Busses at corner.
—Ownership Management—

CLUB 9 EAST 52d ST.
TEL PLAZA 9776 ROYAL
A Restaurant of Distinction
DANCING AT DINNER AND SUPPER

ELECTRICAL Parr SUPPLIES
NEW BRANCH in BROOKLYN
Better to serve our Brooklyn and Long Island customers, we have established a branch at 177 Atlantic Avenue, carrying complete stocks
Parr ELECTRIC CO. INC.
77 Warren St. NEW YORK Barclay 0630
177 Atlantic Ave. BROOKLYN Main 4272
28 Third Place NEWARK Market 2444
ELECTRICAL SUPPLIES

FORMAL OPENING OF THE
OLD KING COLE SUPPER CLUB
TOMORROW NIGHT
AFTER THEATRE (10 P. M.)
Kitty Gordon
(the Hon. Mrs. Henry Beresford)
Famous Musical Comedy and Movie Star, Will Appear Nightly With
ARTHUR M. KRAUS ORCHESTRA
KNICKERBOCKER GRILL
B'way-42d St.

ASTOR COFFEE
Always Good Taste

Astor Place at Ninth Street Formerly A. T. Stewart

John Wanamaker

Telephone Stuyvesant 4700 Store Hours 9 to 5.30

UNWASHED
ORIENTAL RUGS
Enter the Great Sale
SMALL AND MEDIUM SIZES
Prizes Galore in Eight Different Groups of Antique, Semi-Antique, Modern Oriental Rugs

The rugs in this collection are just as they came from the looms—unwashed. While taking nothing from the ultimate value of the rugs, the omission of this process lowers the cost considerably.

A great diversity in weave, color, design and size stamps this as a noteworthy occasion. The prices—lower than any we have seen this year—set it apart as the Oriental Rug event of the year.

Anatolian Rugs, $9.50
Average size 3x1.9 ft.
Some of soft shades of blue and rose; and some in the brighter yellows and reds. 100.

Oriental Rugs, $16.50
Sizes from 4x2.6 to 7x3 ft.
75. Antique and modern Beloochistan rugs, semi-antique Anatolian rugs. Thick, heavy Hamadan rugs. Semi-antique Mosoul rugs.

Oriental Rugs, $21
110. Similar to those in the preceding groups, but larger in size. These are semi-antique and modern weaves. Some in the soft colors; some in the brighter shades.

Modern Beloochistan Rugs, $25.50
Sizes from 5x3 to 6.6x3.5 ft.
100. Thick Hamadan rugs and Persian Mosoul rugs.

Oriental Rugs, $31.50
75. Ranging in size from—5.6x4.2 to 6.8x3.6.
Shiraz rugs in beautiful designs; rich Persian Mosouls and one semi-antique Bergamo, 6x4.9 ft.

Oriental Rugs, $38.50
110. Some Kazaks, ranging from 6 to 8.6 ft. long and 4 to 5 ft. wide.
Some Mosouls and Hamadans—6.6 to 8.9 ft. in length and 3.8 to 4.10 ft. wide.

Oriental Rugs, $44
80. Semi-antique and modern Kurdistan and Khiva rugs. Sizes from 6.10x4.4 to 7.9x4.3 ft. and some Guendjis in antique colors. Average size 8x4 ft.

Oriental Rugs, $54
This lot contains some extra fine pieces. One antique Kulah, 7x4.8 ft., one semi-antique Kazak, 9.2x5.8 ft., and some Dozars, Guendjis and various other weaves. Sizes averaging 7x5 ft. 100 rugs.

Third Gallery, New Building.

AUTUMN SPORT MODELS IN
Fur Trimmed Cloth Coats

Russets and Browns of Autumn woodlands, in many striking combinations, have been borrowed by Fashion to enhance new Modes for Fall. For the many outdoor sport occasions — football games, motoring or the coming International Turf Event — you will do well to add a smart Sport Coat to your wardrobe.

For Day Wear and the more formal occasions the Gunther collection offers a splendid choice at very moderate prices indeed.

Brown Striped English Worsted Coat, Hamster Facings skillfully designed on front, bottom and sleeves . . . . 250.

Tan English Mixture Coat, Pahmi collar and cuffs . . . . . 195.

Grey and Henna Plaid Coat, Set off by Taupe Fox collar . . . . . 125.

Tunisian Duvetyn Coat, Hudson Seal (dyed Muskrat) collar, cuffs and border 325.

Black Melveene Coat, Viatka Squirrel collar and cuffs . . . . . 235.

A special department devoted exclusively to Cloth Coats and Evening Wraps.

SALON—Third Floor

Gunther
Fifth Avenue at 36th Street
NEW YORK
Furriers For More Than a Century

LLOYD GEORGE ILL IN A CHICAGO HOTEL

Continued from Page 1, Column 4.

could see it even in the faces of that vast multitude I passed through—symptoms that you have men of many races, many tongues, and belonging to countries and to peoples who are always locked in strife, in anger and in passion in Europe, lining the same streets in perfect amity, perfect unity and perfect nationhood, pursuing the same ideals and co-operating in order to build up the greateness of one common country.

"It is worth while for a poor citizen of torn, distracted Europe to come here to see a vision of the future, even of Europe, for as you can make races here live in amity which in Europe dwell in the palaces of wrath and anger, so ultimately Europe will find her way along the paths of peace and eternal brotherhood.

"I remember in—I forget whether it was May or June, 1918—visiting the front behind Amiens, just after the great German onslaught of March, 1918, which broke our lines and for the moment put in jeopardy the whole allied position. I was going up there as the war Prime Minister of our country, just to see that everything was done which a Government could do to support the gallant men in the front.

"I was invited to visit a contingent of American troops behind the British lines. When I went there I found, I think it was a division—General Dawes can tell me whether it was or not—it was about a division of troops, and I found they came from Illinois and from Chicago. And so I met Chicago on the battlefields of Europe, behind the battle lines, and talked to them in the sound of the guns. My first speech to Chicago was delivered to the boom, to the accompaniment of the ringing and thundering crash of artillery. That was my first experience with a Chicago audience.

"They were marching toward the guns and they were calm, resolute, a fine body of men. It was one of the most anxious moments of that war, of that anxious war, that terrible war, of that war that I hope God in His mercy will never permit the children of men again to pass through. The very sight of them, their clear eyes, their firm tread, their dauntless appearance, was in itself a message of cheer, hope and support to an English Minister who had the responsibility of directing the resources of one of the great allied countries concerned in that war.

"It was the day after one of the most dramatic episodes of the war. You may have heard of it, although I am not sure that you have been told the whole story because what happened was against orders. There had been a little fight at the front the day before—the previous night, I think it was—and when I went up there I was met by a considerable number of German prisoners. Who took them? I will tell you the story.

"The Germans had broken into Villers-Bretoncray, and had almost taken Amiens. That would have broken the lines and separated the British and the French armies. It would have been a serious disaster. They came within a few thousand yards, I might almost say a few hundred yards, of doing it. If they had advanced a few hundred yards they could have planted their guns and destroyed the whole of the lines.

"It was decided to put in the Australian division that was in there, just to break the point of the spear, the spear that was thrust into the vitals of the British army. The Australians began to make friends with some American troops that happened to be there, and they became fast friends, and the Australians said, 'We are going to attack the Germans tonight, come along.' The Americans said, 'Well, there is nothing we would like better, but we've got orders not to go into the line just yet.'

"'Well, you know the Australians were first-class fighters, but obeying orders was not the best thing they could do, and when they heard that there were orders to postpone the fight they said, 'We never listen to orders of that sort, so come along.'

"And they came along, and the American troops and the Australians, without orders—I won't say against orders, I must not get them into trouble—went in together and they attacked that spear point, broke its point off and Villiers-Bretonny was safe, the allied line was safe. And that was done by the combined attack of American and Australian troops, a little stunt of their own one night.

"Somebody asked the Australians, 'Well, what do you think of these American troops?' They said, 'They are very good fighters, but they are a little too rough for us.'

"Now, these are the conditions under which I was called upon to address the Chicago audience behind the battle lines in June, 1918. I ventured to tell them then that Germany might have peace that day, that hour, if she accepted the conditions laid down by the President of the United States. But they didn't. They went on fighting for months and got nothing out of it but complete demoralization, complete disaster. They put themselves in a position where it was impossible for them to negotiate, and that I consider too bad for both parties. Why?

Sees Democracy in Peril.

"A very remarkable lady of Chicago came to me during the war, Miss Jane Addams. She was very sad because of me at the time, because she thought I was very much too militant and bellicose, but I told her 'If you make war you must make war.'

"She said she had been in Austria and she met there the Austrian Prime Minister. She said to him, 'I am coming here on what you will consider a singular enterprise and you will probably think me a lunatic.' He said, 'What is your mission?' 'My mission is to ask you whether it is not possible to stop this bloodshed.'

"He said, 'Madam, Madam, you are the only sane person I have seen since I have been in this chair. Everybody who comes through that door asks me for more men, more munitions, more machinery of war, and you are the only sane person I have met.'

"Well, when the time came when Germany ought to have realized that the game was up, that defeat was staring her in the face, she certainly ought to have made peace, but why didn't she do it? I will tell you. It requires more courage to make peace than to make war.

"Germany's disaster was not due to the lack of valor or skill in her troops—as valiant men, as intelligent men as ever went into action. Let us own it in fact. The measure of their valor and of their skill is the measure of the courage and of the intelligence of the people who overcame them. So, therefore, we are the last people in the world not to pay tribute to the bravery of a fallen foe.

"But the failure was in the lack of vision, courage, leadership of the rulers, and this is not without its meaning now, when democracy has been thrown over in one country after another in Europe as if it were a thing of no use. Democracy in that great world struggle defeated autocracy every time. Now and again autocracy throws up big men. It is a gamble. You can't depend upon it. There was no one to rally the courage, the reserves, the resources of the German heart when the hour of disaster came. No democracy would have ever failed like that. It is a lesson.

"Russia threw over democracy a few months after starting the experiment. Italy, Spain, Bulgaria and now Germany is talking about a dictatorship. Democracy is in peril—in peril five years after the greatest triumph democracy has ever had.

"Why is democracy more sure, safer? It is slower to begin, it does not bring its forces into action in the way perhaps an autocracy does, but in a struggle it is the heart that tells, and democracy sustains the heart, and what happens is that democratic institutions alone can produce and train men that are able to appeal to nations, to rise to those heights of sacrifice which are the last citadels of freedom in all lands.

"Now when democracy is in danger, when I can see the throne of democracy tumbling in one land after another, here you have a land of democracy. Britain is a land of democracy, and France, I believe, will stand by democracy, and whatever happens these three great lands together will stand against this wave of autocracy which seems to be sweeping over the world."

WEBB JURY TO HEAR PHYSICIANS TODAY

Investigation Into Death Expected to Be Ended Tomorrow at the Latest.

NURSES ARE QUESTIONED

Predicted That Report Will Fail to Find Anything Suspicious in Case.

The Westchester County Grand Jury, which is investigating the allegation of Dr. William J. Meyer of White Plains that his wealthy patient, Mrs. Gertie Gorman Webb, died in the Westchester Biltmore Country Club of unnatural causes, is expected to complete its work today or tomorrow and the prediction last night of those who have followed the case was that it would report that there was nothing suspicious in the woman's death, although chemical analysis disclosed a minute quantity of mercury.

Anna Herzog and Margaret Dayton, nurses who attended Mrs. Webb in her last illness, were questioned yesterday by District Attorney Arthur Rowland in the hope of learning how the traces of mercury got there, since a blood examination two weeks before Mrs. Webb's death gave no hint of the presence of poison. Whether the nurses were able to shed any light on that point was not revealed.

Dr. Meyer declared that he had obtained written statements from the nurses yesterday which disposed of allegations that bottles or pill boxes containing medicines administered to Mrs. Webb on his prescription had disappeared after she died. The statements, Dr. Meyer asserted, showed that the medicines remained on a bedside table after the body was removed.

The principal witnesses to be heard by the Grand Jury today will be Dr. Charles Norris, Medical Examiner of New York County; Dr. Thomas A. Gonzales, his deputy; Dr. K. S. Kennard, Bronx Medical Examiner, and Dr. Otto Schultze, medical expert of the New York County District Attorney's office. All but Dr. Norris were present with Dr. Meyer at the autopsy performed when Dr. Meyer refused to sign a death certificate. Dr. Schultze, retained by Mr. and Mrs. William T. Hunter, relatives of Mrs. Webb, who shared Dr. Meyer's suspicions, formed the opinion that Mrs. Webb had a typical mercurous kidney, while Drs. Kennard and Gonzales agreed that she had died a natural death. The Grand Jury will seek to learn whether any of the experts have changed their opinions.

Dr. Meyer also expects to testify today. He said he had not yet had an opportunity to tell "conditions I observed in the sickroom."

SOLD THE STOCK OF RUSKAY VICTIMS

Continued from Page 1, Column 6.

hearing, but the referee ordered him to appear forthwith. He said that he had done business with Ruskay & Co. for about four weeks before the failure.

Surprised at Ruskay Request.

He said that he was on friendly terms with Eugene Greenhut, one of the Ruskay partners, who called him up in the latter part of January and asked him if he could dispose of bonds for his firm.

"Weren't you surprised when he asked you to dispose of securities for him?" Mr. Kronheimer asked.

Mr. Herman admitted that a short time before the failure of the Ruskay firm, Sol Shirk, auditor, and George Becker, head bookkeeper for Ruskay, worked for several days in his office "straightening out our books." He couldn't recall having paid Shirk $10 for his services, until Shirk arose and told of having received the money directly from Herman.

Kenton Lemenoff, cashier for Herman Bros., then was called to the stand, and was asked: "Were they trying to make your books correspond with Ruskay & Co.'s books?"

"I believe so," was the answer.

Referee Coffin adjourned the hearing until Oct. 23, and told Mr. Herman to return on that day to continue his testimony.

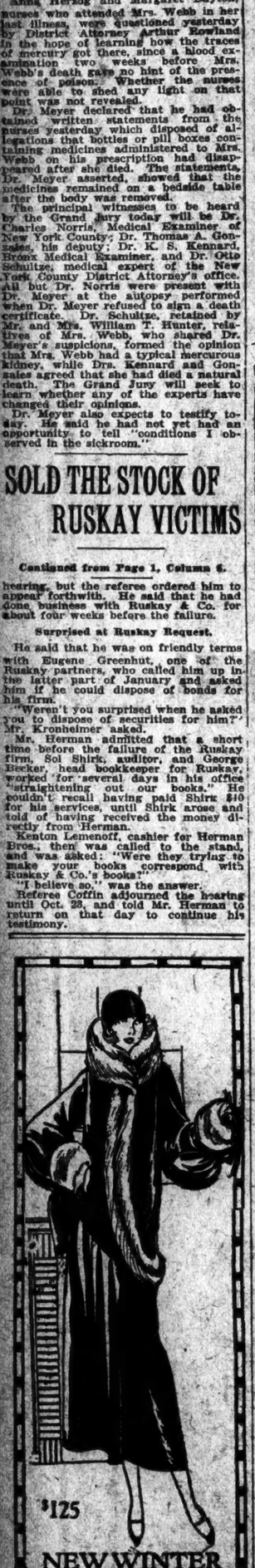

$125

NEW WINTER COATS by Avedon

Platinum wolf or fox furs adorn this lustrous fabric coat, adding to the massive cuffs and collar a wide fur band which places it in a class by itself for distinction and value.

AVEDON
FIFTH AVENUE at Fortieth St.

What's Your Aim?

If it is for best clothes, best cloths, best models, and best price appeal, we believe our present showing of fall and winter suits and overcoats will be your target of advantage.

A broad and enticing variety of all that's new in fabric novelty and pattern perfection.

Fall and winter suits and overcoats, $45—more if your fancy is flexible.

BROKAW BROTHERS
BROADWAY AT FORTY-SECOND STREET
FOUNDED 1856

Packards That Run Without Gas!

THAT is, so far as you are concerned. When you retain one of our handsome $6500 Packards for a weekday or a Sunday trip, you don't have to pay one dollar of expense for gas or anything else, beyond the reasonable fee for its hire.

We supply the car, the gas and a uniformed chauffeur, for 6 people, for $5 an hour, with special rates after 4 hours on week days and after 6 hours on Sundays.

Open or closed models—same price for either. Let us plan a trip for your family or friends.

ANY DAY—ANY HOUR
ANY WHERE—ANY WEATHER

GRAND CENTRAL PACKARD RENTING CORPORATION

45 Vanderbilt Avenue, at 44th Street
Telephone: Vanderbilt 3171

UNUSUAL REDUCTIONS—
THUS EARLY IN THE SEASON

VELVET & FELT
HATS
Previously offered to $35.00
$15

Every Model a Sally Milgrim Inspiration

MILGRIM
BROADWAY at 74th STREET
In CHICAGO: 600 MICHIGAN BOULEVARD SOUTH

YORK SAFES

The Business Show

The 20th Annual Business Show will be held at the 69th Regiment Armory the week of October 22nd. Mark the date on your calendar.

Every business executive interested in time-saving and protective devices should not fail to visit this exhibition.

A cordial invitation is extended to executives to visit our exhibit—Booths Nos. 144 and 145—where YORK Fireproof and Burglarproof Safes will be on display.

We shall be glad to furnish tickets of admission to interested executives upon request.

YORK SAFE & LOCK CO.
55 Maiden Lane New York

ADVERTISEMENT.

"Herself and Ice Box, Inc."

This is the name of a delightful little sketch in American Cookery Magazine—a sketch in which the ice box saves the day by furnishing enough fresh, sweet left overs to make a "company" luncheon for unexpected guests. The heroine's "Ice Box, I salute you!" will be echoed by thousands of women who find the Ice box a true partner in every day housekeeping and in emergency.

Herself and Knickerbocker Ice-filled Box, Inc., is the partnership in more than 17,000 homes.

Knickerbocker ICE Company

B. Altman & Co.

Men's
Quality Suits and Overcoats

in models designed by the recognized leaders of men's fashions in America and England, are shown in choice, selected fabrics. All of the essentials of good style are incorporated in this clothing, which, in every detail, meets the requirements of the Altman standard

Suits . . $45.00, 55.00, 65.00, 85.00
English Overcoats . 60.00, 75.00, 85.00
Dinner Suits (coat and trousers) 50.00, 65.00

Excellent Values
(Sixth Floor)

Madison Avenue - Fifth Avenue, New York
Thirty-fourth Street Thirty-fifth Street

Jay-Thorpe Int.
24-26 WEST 57th STREET

A SALE OF DRESSES
For Women and Misses

Featuring a limited collection of dresses unmistakably French in design—some imports and others exact copies—for street, afternoon, dinner and evening wear. As charming as they are original, they will appeal especially to the smart woman who desires to be a little ahead of the mode.

After	In
Lanvin	Twill
Callot	Crepe de chine
Miler Soeurs	Crepe Roma
Drecoll	Velvet

These dresses have been taken from our regular stock. Though all sizes have been included, there are not all sizes in all models.

Some of these dresses were formerly as high as 125.00.

75.00

MEN

20,001 reasons
—for opening at 8
—Thursday morning
—will be printed
—in the SUN
—this evening
There's not a man
—who isn't interested.
There won't be anything
—as interesting.
Moreover, it will be
—the only opportunity
—you will have
—(until the big football games)
—to get in a crowd
Look for the news
—under the name
—that means much to men.

ARNOLD, CONSTABLE & CO.
Fifth Avenue at Fortieth Street.

How to make Good Coffee
NUMBER II

To make coffee by the drip method in a pot with cloth dripper, use a heaping teaspoonful of Yuban, *pulverized*, to each cup of water, briskly boiling.

With metal dripper or filter paper, one generously rounded tablespoonful of Yuban, *ground*, to each cup of fresh water, briskly boiling. Steep about five minutes.

As the guest coffee of the world's greatest coffee merchant, Yuban always brought forth exclamations of delight whenever he served it. Later when it was offered for sale it immediately became the favorite coffee of the most discriminating, at once far outstripping every other kind.

YUBAN
THE ARBUCKLE GUEST COFFEE

Wm. Davies & Co. Inc.
IMPORTERS MAKERS
FIFTH AVENUE AT 36TH STREET

A Shop for the Fastidious Individualist

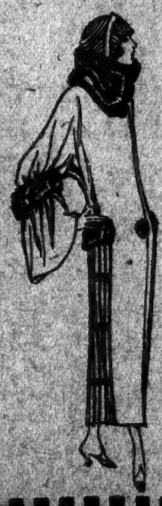

WE rather like to deal with the exacting person. We are exacting ourselves. Nothing of a mediocre nature ever finds entre into this establishment. Our Fashions are of a decidedly individual type—splendid in every respect—remarkably so, when you take into account our extremely modest prices.

Reduced to $65
for Today & Tomorrow

DISTINCTIVE Coat-Wraps of beautiful soft Lustrella with contrasting bands of self material. Raper collars of Vistka Squirrel, Beaver, Wolf, Fox or Carocul. Rich silk linings.

—in a Class with $95 Models

Stern Brothers

WEST 42d ST. *(Between Fifth and Sixth Avenue)* WEST 43d ST.

1923, A. B. Kirschbaum Company

The New Type of Suits

Young men's and men's styles from the Kirschbaum shops.

If you seek good style, smart appearance and long wear within a moderate clothing budget—Kirschbaum Clothes answer the problem. New Autumn woolens, new looser fitting models, fine workmanship—and prices that lower the cost of dressing well.

$45 $50 $55

FULL DRESS OR TUXEDO SUITS—
COAT AND TROUSERS.....$50

Franklin Simon & Co.

A Store of Individual Shops

FIFTH AVENUE, 37th and 38th STS.

Introducing to
Fifth Avenue via Paris
The New Silhouette

RUSSIAN COATS AND WRAPS IN THE RUSSIAN MANNER

For Madame

145.00 to 425.00

Since Paris went to the frozen steppes of Russia for inspiration for these new coats they are distinguished by the novel use of warm and luxurious fur as borders. Color, including the new Russian green, also plays a new role and the silhouette follows the slim lines of the Russian tunic even when varied by godets.

IN THE COAT SHOP FOR MADAME
Fifth Floor

For Mademoiselle

98.50 to 425.00

When Russia made her influence felt upon the modes of Paris, the coat followed the graceful, swinging lines of the tunic, enriched with flattering furs and varied with wilful, flaring godets that keep discreetly within the narrow bounds of the Parisian silhouette. Colors include the new Russian green.

IN THE COAT SHOP FOR MADEMOISELLE
Third Floor

Entire Contents Copyrighted, 1923, by Franklin Simon & Co., Inc.

STYLE FOR EVERY OCCASION

HART SCHAFFNER & MARX COATS FOR WOMEN

Better style, better quality, better value—that's the way we're making these coats for women It's the way you want a coat Wraps, dress coats, motor coats, sport coats, fur trimmed coats—a coat for every need You'll like the style, the fine quality and the reasonable prices

Copyright, 1923, Hart Schaffner & Marx

Wallach Bros.

Coats for Women

Only at Broadway, cor. 29th

WHEN MADAM GOES TO WASHINGTON

The ideal hotel in Washington for women alone or with children, young girls, woman's conventions, pleasure or business parties. New, spacious, artistic. Excellent cuisine. Combines moderate rates with all the freedom and advantages of a delightful inn. Rooms $1.50 to $6 a day. No tipping. Send for booklet.

National Board Y. W. C. A.

GRACE DODGE HOTEL
Union Station Plaza
WASHINGTON, D.C.

NEW YORKER TO SEE MRS. LESLIE TODAY

May Be Old Acquaintance of Widow at Whose Home Chemist Was Shot.

SHE STAYS IN SECLUSION

Refuses to Be Interviewed When Approached at Her Big Ledge Road Dwelling.

Mrs. Ida M. Leslie of Sound Beach, who has remained in seclusion since Milton A. Maas, wealthy New York chemist, was shot twice at her home last Thursday, is to appear this morning before Judge James F. Walsh, prosecuting attorney of Greenwich, Conn., and face the New York man, who has said he once knew a Sound Beach widow.

The meeting will take place in Judge Walsh's office at 11 o'clock, and will follow a thorough questioning of Mrs. Leslie and the New York man by Mr. Walsh.

Captain Patrick J. Flannagan of the Greenwich police said yesterday that the unnamed New Yorker, whom he had visited in this city, was not sure that Mrs. Leslie was the woman he had in mind, and he accepted Flannagan's suggestion that he go up to Greenwich and see her. The New Yorker, according to the Greenwich police, has considerable information about a Sound Beach woman, once an acquaintance of his, and the police wish to see whether this information fits in with Mrs. Leslie.

Judge Walsh, discussing the affectionate letters on pink paper, taken from Mrs. Leslie's home by the police, said they were written seven years ago, but had been carefully preserved by the widow. The author, added Walsh, married recently. He would give no reason for Mrs. Leslie having kept the letters so long.

Mrs. Leslie was approached by reporters as she started down the porch of her pretentious home in Ledge Road yesterday, but quickly eluded them, after saying that she would have nothing to say. Inquiry developed that she purchased the dwelling in Ledge Road on June 14, 1912, from Mrs. Pearl Terry Hamlin. The deed described Mrs. Leslie as the widow of "John G. Leslie."

New York city directories first recorded Mrs. Leslie in 1903 as the proprietor of a manicure establishment at 500 Fifth Avenue. Her home then was 432 West Thirty-fourth Street. In 1905, still operating the manicure parlor, she was listed as living at 200 West Seventieth Street.

In 1909 the directory listed Mrs. Leslie as the "widow of John." It continued that way up to 1912, when she was listed as the "widow of Peter." She had moved to 319 West Seventieth Street. In 1917 the directory described her as the "widow of Charles." Since 1919 her name has not appeared in the directory.

ATTACKS THE SCHOOLS.

"Education Without Relig on a Failure," Says Presbyterian Minister.

Special to The New York Times.

ATLANTIC CITY, N. J., Oct. 16.—"We have a right to expect that the young men and young women who come out from our educational institutions be more than intellectual animals recognizing no moral obligation except to some physiological complex," said the Rev. Hugh T. Kerr of Pittsburgh, President of the Board of Christian Education of the Presbyterian Church at the meeting of the Synod of New Jersey today. Dr. Kerr attacked the schools and colleges of the country, saying "education without religion is a failure."

"Last year our board aided 788 students looking forward to Christian work," Dr. Kerr continued. "This number falls short by far of the requisite need for ministers in our church, and I say to you that 60 per cent. of the ministers ordained in the Presbyterian Church last year came from other denominations."

The saloon, "wet" propaganda, brutal prize fights and the social evil were assailed in the annual report of the Welfare and Social Service Committee, presented by Rev. C. R. Kuebler, Chairman of the committee.

DRY LAW PROBLEMS HARASS COOLIDGE

Continued from Page 1, Column 2.

Middle District of Pennsylvania, to state that Governor Pinchot, his Attorney General and the latter's corps of assistants were responsible for the overcrowded calendar in the United States Court because of their failure to properly perform their duties in such cases.

Several hundred persons in the courtroom, together with lawyers and court attaches, stood and listened while Judge Witmer continued his criticism in this respect of Governor Pinchot and members of the Governor's official family. He said:

"It seems strange that Governor Pinchot, in a speech, is reported as having called upon President Coolidge to personally take charge of the liquor question while he, the Governor, is content to shove all the liquor violations into the Federal Court, thereby clogging the trial lists and preventing the administration of law and justice in matters equally as important, in addition to preventing litigants from obtaining an early trial and disposing of their respective rights; while the State courts remain idle and waiting for business.

"Instead of calling on others to take personal supervision of liquor violations, the Governor ought to set an example by using the State courts to punish violators. If any of the prosecuting officers in the various counties fail in the performance of their duties, the Governor has an Attorney General, with a large staff of assistants, who have the power to go into any county of this Commonwealth and personally take charge of any prosecutions, let alone liquor violations.

"Such a course would not only convince the people of the Governor's sincerity in his proclaimed efforts to wipe out liquor violations, but would also greatly assist the Federal Government in the orderly and efficient administration of the law. It's time that the various State officials, from the Governor down, act in matters of this kind instead of calling upon others to do so."

The remarks about Governor Pinchot and State officials were delivered during the presentation of several liquor cases by the State Police. Judge Witmer asked one State trooper why some of the cases had not been taken to the State courts. The trooper replied that orders had come from Harrisburg to place all liquor cases before the Federal authorities.

PINCHOT SAYS ALLEN FORGETS NATION'S DUTY

HARRISBURG, Pa., Oct. 16.—The address of Henry J. Allen, former Governor of Kansas, in Washington last night, in which he took issue with the suggestion of Governor Pinchot that the President should take charge of prohibition enforcement, brought a reply today from the Pennsylvania Executive, declaring the Kansan wants him to forget there are Federal and State courts in Pennsylvania and that he "will not" do this.

"We have all heard Henry warble before," Governor Pinchot said. "It evidently slipped his mind that the nation also can prevent smuggling or issue permits to manufacture or release any liquid containing alcohol and that the Eighteenth Amendment makes the nation and the States share the responsibility for enforcement.

"Henry wants me to forget that there are Federal and State courts in Pennsylvania, which I will not do. He is hot for the mailed fist in my State. I seem to remember a less martial attitude on his part when William Allen White put a sign up in his window and defied Henry, then Governor of Kansas, to come and take it down.

I [illegible] fond of Henry, and I al-

THE Edwin Clapp SHOE

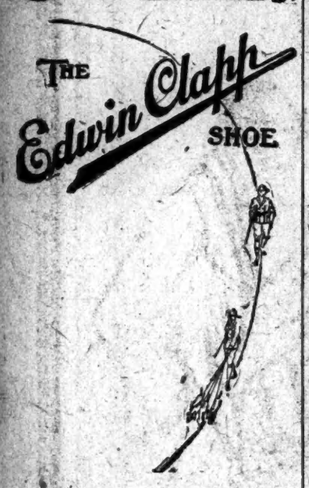

IN THE NEW MODELS of Edwin Clapp shoes an unusually wide range is ready for the selection of the discriminating buyer.

All of the finest leathers are represented. All of the styles that are within the tenets of good taste are shown.

And all of them represent to the very last stitch, the same high calibred craftsmanship that for nearly three-quarters of a century has distinguished Edwin Clapp shoes.

The new models are on display NOW.

The EDWIN CLAPP STORE
6 East 42nd Street

"Headquarters for the Finest Footwear"

The Edwin Clapp Shoe ESTABLISHED 1852

Macy's Macy's

R. H. Macy & Co. Inc.
Herald Square New York

New Styles for the Late Fall Season

Chapeaux La Marquise

$8.50

An unequaled combination of style, quality and value.

A charming array is offered of just the hats Madame and Mademoiselle seek for that difficult time of year when hats sufficiently in advance of the season, yet suitable for immediate wear, are needed. They are here in the Mode's favored fabrics—beautifully made—moderately priced.

We Mention for Example:

NEW PANNE HATS trimmed with laces and Paris-inspired metallic flowers.

RICH SATIN HATS that exemplify exquisitely the vogue for metallic adornments.

LARGE HATS of surpassing grace for formal occasions—softly trimmed with ostrich.

EMBROIDERED EFFECTS that appear in a variety of sizes and shapes.

SMALL FELTS, OF COURSE—indispensable to every wardrobe—particularly delightful for shingled locks.

Hats for the Matron

—are graciously flower trimmed and designed along lines of dignified smartness.

Brown Wood Henna Black Taupé Purple
and Correctly New Combinations

Macy's—Second Floor, 34th Street, Front.

*Trademark Registered.

Macy's Macy's

The Ultimate in Sports Hosiery!

Thread Silk
Sports Hosiery
from England

in which openwork patterning achieves an unusual checked effect

CHECKED in pattern, but unchecked in smartness. For England, leader of sports apparel, sends us these newest hose that make a clear drive for success.

The openwork design is quite like no other—the blending of dual tones is beautifully done—and for Autumn tailleur or sports costume one could ask nothing finer.

In interesting Autumn color combinations—entirely of thread silk.

At 5.50

Broadway Saks & Company At 34th Street

STREET FLOOR

EIGHTY-ONE YEARS OF FAITHFUL SERVICE

GIMBEL BROTHERS

32ND STREET — BROADWAY — 33RD STREET — NEW YORK CITY

Store Hours 9 to 5:30

For Other Gimbel News See Pages 8-9-10

GIMBEL MONTH IN NEW YORK

Today—The Big Sale of
10,000 Silk Ties

Made from New Fall Imports and the Cream of Domestic Weaves—At an Arresting Price

$1 For Ties that will Sell this Fall and Winter at $2, $2.50 and $3

Projected last Spring—with the far, sure vision that is characteristic of GIMBEL merchandising.

Promoted last Summer—when our neckwear experts plumbed home marts and foreign—to the depths—seeking just *these* materials—nothing less would do.

Proclaimed now—with GIMBEL MONTH half run—to make THE selling event of New York's year bulk larger in the eyes of the *men* of New York.

No miracle—but close to it. Such patterns, such textiles and tailoring, such intrinsic *quality*—at $1.

VARIETY!

Bewildering profusion of the best new effects loomed here and abroad. Basket weaves. Persians, Brocades, Changeable Taffetas.

Floral patterns, dots, stripes, scrolls, novelties.

Every Tie Pure Silk
Every Tie Brand New
Bar-Tacked—Both Ends

WE CORDIALLY INVITE YOU TO ATTEND. WE EARNESTLY ADVISE YOU TO COME EARLY

GIMBELS MEN'S FURNISHING SHOP—Street Floor

ONCE THE BRITISH WERE UNINVITED GUESTS

in 1779, when British troops occupied New York City. The colonists could hardly foresee, then, the mutual friendship and understanding that was to grow up between two great countries—the old and the young. But today there is no stronger friendship among the nations than that which binds us to our cousins across the sea. * * * 100 years after—in 1879—the Liliputian Bazaar was founded—the first store in the world for children. From its beginning it has made use of English fabrics and English wools—the finest of their kind in the world. And among its patrons are many members of the British aristocracy, who have the world's market from which to choose and who choose to come to us!

© Entire contents copyrighted by Best & Co. 1923

Macy's Macy's

R. H. Macy & Co. Inc.
HERALD SQUARE NEW YORK

Sale of
Engraved Personal
Xmas Greeting Cards

The social amenities of Yuletide should be observed with care—not neglected until the last minute. The engraved personal card is now the accepted form of holiday greeting. To encourage your ordering cards now, we make this special offering—with assortments complete and prices substantially lower than our usual lowest-in-the-City prices.

$2.69

For 50 cards in attractive designs and colored borders, with plain envelopes.

Usually $3.34

100 cards for $4.79.

The usual price is $5.79

$3.96

For 50 cards in delightful designs and colored borders with tissue lined envelopes.

Usually $5.34

100 Cards for $7.74.

The usual price is $9.79

These prices include cards and printing from your own name plate

Main Floor, 33th Street, Sec.

Macy's Macy's

6 NEEDED TO BRING YOUTH INTO COURT

Student Clings so Tenaciously to Mother It Takes Ten Minutes to Loose Him.

BATTLES IN CELL ALSO

Finally Subdued After Pleading Not Guilty to Felonious Assault.

A crowd in the street in front of the Gates Avenue Court, Brooklyn, was thrown into an uproar yesterday when six officers attempted to break the grip of Nathan Gleichenhaus, 21 years old, upon his mother's neck. He seized and held on to her when the officers sought to take him into court to plead to a charge of felonious assault. When his grip was finally broken, he was carried into the courtroom screaming, "Mamma, mamma, oh mamma."

Gleichenhaus lives at 302 Manhattan Avenue, Brooklyn. He is a student at the Brooklyn College of Pharmacy. Clarence Smith, a real estate dealer, of 1,446 President Street, Brooklyn, alleged that Gleichenhaus struck him on the head with an axe on Sept. 27. Gleichenhaus had been arrested on a charge of felonious assault and released on bail.

When Magistrate Hyman Rayfiel called the case a lawyer who said he represented Gleichenhaus told him that his client was standing on the sidewalk outside. Magistrate Rayfiel ordered Warrant Officer Henry Hachemeister and Court Attendant Frank Burke to bring the man into court. Outside, the two officers were joined by four detectives.

As Gleichenhaus saw the officers approaching he put both arms around the neck of his mother and began to scream. A crowd collected as the officers attempted to break the man's grip. They worked for almost ten minutes before they tore him away.

When Gleichenhaus was brought before the Magistrate, Assistant District Attorney John T. Eno announced he had a warrant issued by a County Judge as a result of the finding of an indictment charging Gleichenhaus with felonious assault. Meantime, the accused man was struggling with the officers, who were compelled to throw him into a cell just off the courtroom. In the cell he continued to struggle to get away, and he was transferred to another, specially constructed cell.

Magistrate Rayfiel dismissed the police charge against Gleichenhaus and ordered him removed to the County Court. Gleichenhaus was pushed and carried to a taxicab by the detectives, who accompanied him to the County Court. There he was comparatively quiet because his mother was with him. He entered a plea of not guilty. Mrs. Gleichenhaus walked with him to the detention cell in the basement and then went away. When Hugh McCabe, driver of the Raymond Street Jail van, entered and tried to adjust handcuffs preparatory to the trip to the jail, Gleichenhaus screamed, struggled to get free, and punched, kicked and scratched McCabe. A court attendant went to help McCabe. The youth fought both men fiercely. Finally they pinioned his arms and thrust him into the van. The court attendant was so badly used up that he went home to recuperate. Gleichenhaus caused no more trouble after this.

HEADSCONGREGATIONALISTS

Dr. Potter of Hartford Moderator of the Biennial Conference.

Special to The New York Times.

SPRINGFIELD, Mass, Oct. 16.—The Rev. Dr. Brockwell Harmon Potter, pastor of the Centre Congregational Church of Hartford, Conn., was elected Moderator of the twentieth biennial meeting of the National Council of the Congregational Churches, which opened here this afternoon for an eight-day session. The council met in the First Congregational Church—the "Cradle of Congregationalism"—which has stood for 104 years, and the church organization of which dates from seventeen years after the Pilgrim Fathers landed on Plymouth Rock.

Dr. Potter succeeds the Rev. Dr. William E. Barton, pastor of the First Congregational Church, Oak Park, Ill. He had been First Assistant Moderator for the last two years and in electing him to succeed a clergyman the council went contrary to its usual rule, that a clergyman and a layman shall rotate in the Moderatorship.

The Rev. Dr. Hilton Pedley, a missionary in Kyoto, Japan, was elected First Assistant Moderator. The Rev. Dr. Charles Wesley Burton, negro pastor of the Lincoln Memorial Congregational Church, Chicago, was elected Second Assistant Moderator.

Supposed Lunatic Captured.

Stanley Prasky, one of three alleged lunatics who escaped two months ago from the State Hospital for the Insane at Kings Park, L. I., was captured in Brooklyn yesterday. Prasky told the police he had been working as a longshoreman in Brooklyn. Prasky was originally committed to the hospital because he was said to have attacked his wife, Lucy, with a knife. The two others who escaped with Prasky have since been recaptured.

No purr-haps about it!

Our Solight* soft hat's the smart thing for Fall.

Yet, some men prefer our Solight* Derby — just because the smarter thing in their circle is a type of hat that's different from the crowds'.

Purr-haps the best way's to invest in both. Provides the sort of change that peps up your whole appearance! Try it!

*Registered Trademark.

ROGERS PEET COMPANY

Broadway at 13th St. | "Four Convenient Corners" | Herald Sq. at 35th St.

Broadway at Warren | | Fifth Ave. at 41st St.

Saks & Company ✦ BROADWAY at 34th STREET ✦ Saks & Company

SAKS' CLOTHES of CHARACTER

Again the Choice of New York

There is a marked trend in modern clothes for men toward British ideas of loose, draped lines. Saks-Made Clothes are on these lines, and our stocks also include the British-made "Paddington" sports' suits and topcoats, which are the full expression of the well-groomed Briton's clothing ideals.

AGAIN Saks & Company open the season with a greater variety of models, a greater variety of weaves, and broader stocks to choose from, than any other single Metropolitan collection of fine clothing for men · *In quality* of woolens and superb tailoring, Saks' Clothes compare with the best custom-made apparel—and surpass all the rest · *They have* the supreme distinction of being the choice of those New Yorkers who know most about clothes. *And* though exalted in quality, they are humble in price.

Saks'-Tailored Suits, Topcoats and Dress Clothes the highest examples of the tailor's art in ready-tailored clothes—offer so wide a variety of models and materials as to meet the preferences of every man—whether his requirements are a topcoat, a business suit, a golf suit or dress clothes.

BUSINESS SUITS	$48 to $80	TOPCOATS	$28 to $63
4-PIECE GOLF SUITS	$38 to $68	TUXEDO COAT and TROUSERS	$55 to $80

FIFTH FLOOR

Flint's Fine Furniture

ODD PIECES

In all our furniture, whether an odd little piece or a complete set, we insist on the best woods and good designs. And women, knowing this, are surprised to find our prices less than elsewhere.

A solid mahogany tea wagon that will uphold hospitality's heaviest demands. It is well equipped with drop leaves, and has a drawer for the silver. $31.

If you've always wanted a Martha Washington sewing table, and always found them too high-priced, you will be glad to know that this one of solid mahogany may be had for $28.50.

The good uses to which a gateleg table can be put, are practically unlimited. This one has a convenient drawer, is 42" x 48", and is priced $46, which is little indeed, for solid mahogany.

Flint & Horner Co., Inc.
20-26 West 36th St.
a few yards from Fifth Avenue

70 STATES LINKED IN WAR ON DISEASE

Rockefeller Foundation to Co-operate With League Health Organization.

YELLOW FEVER DOMINATED

To Push Fight on Hookworm in India, Where 36,000,000 Are Said to Be Infected.

Publication of a part of the report of the International Health Board of the Rockefeller Foundation in advance of the formal distribution of the complete report for the past year shows that the board carried on its work in co-operation with the Governments of seventy States and countries. What is considered by officials as an important phase of the Foundation's activities is the work it will carry on with the Health Organization of the League of Nations.

"While the political implications of co-operation with the League of Nations may be a subject of controversy," the report says, "its bitterest opponents acknowledge that it has a legitimate function in the co-ordination of effort against disease. An invitation from the Health Organization of the League to the International Health Board has developed into a program whereby the board will make funds available for putting the Epidemicological Intelligence Service on a broader and more effective basis during a period of five years.

"Funds have also been voted by the board for the international exchange of public health personnel. It is anticipated that in a fixed number of years the value of these two services will be recognized by the States represented in the League, and that with improved financial conditions they will be able to assume severally the cost of these services."

In all its general programs for malaria control the board has emphasized prevention of so-called man-made malaria, caused by breeding places artificially created by improper drainage. Experts of the board have estimated that 60 per cent., and in some cases 75 per cent., of malaria is due to man-made breeding places, such as defective street gutters, faulty irrigation, leaky hydrants, artesian wells, cesspools and fire protection water barrels. The problem of the board is to educate communities under the leadership of country health officials, and progress has been made in that some States have enacted laws pertaining to railroad, drainage and highway work.

In connection with the campaign against yellow fever the report says that "no other infectious disease has been so completely subjected to human control since the day when Stegomyia was found to be its intermediary host." At the end of 1922, the report continues, the only infected areas remaining in the Western Hemisphere were Eastern Mexico and a narrow coastal zone of Brazil.

The progress of hookworm control, the report says, is shown by the fact that while in 1914 there were neither Federal nor State appropriations for rural sanitation, in 1922 the yearly appropriations were more than $2,000,000. The greatest task in this direction lies in India where, of the 40,000,000 persons living in Madras Presidency alone, it is estimated that more than 36,000,000 are infected with this disease.

In the United States, county health work is described as growing rapidly with the assumption of responsibility by authorities. Closely bound up with this program is the establishment of public health laboratories in this country and in all parts of the world where the board carries on its work.

Found Dead From Gas in Bathroom.

Reginald Fox was found dead from gas poisoning early yesterday in the bathroom of his home at 1,603 Eleventh Avenue, Brooklyn. He was found by his daughter, Miss Myrtle Fox. Dr. Stillwell of Methodist Episcopal Hospital used a pulmotor without success. The police found that a gas water heater had been extinguished.

COOLIDGE SUGGESTS FREIGHT RATE CUTS

Continued from Page 1, Column 1.

case, brought before the commission by the State of Kansas, should be reopened.

The Kansas case has been before the commission for five months. The board held that the evidence did not show grain and hay rates to be unjust, but directed that there should be a reopening, in order to hear further testimony to prove the contrary of the commission's view.

Reopening of the Kansas case affords opportunity for a group of Middle West States to present evidence that grain rates are unfair. The order for a general investigation into existing grain rates covers the whole United States and all railroads. The export rates on grain to the seaboard were not touched in the Kansas case, but the general order will take this phase into consideration.

It is apparent that, with grain rates as a starter, the commission has laid the groundwork for an inquiry into rates generally. There has been much agitation for such an investigation with a view to a general revision of freight charges.

The order for a general investigation states that it is "to determine whether and to what extent the rates, charges, regulations and practices of carriers subject to the Interstate Commerce act, in respect of the transportation of grain and grain products in interstate or foreign commerce, are, or for the future will be, unjust, unreasonable or otherwise unlawful, and in such case to prescribe just, reasonable and lawful rates, charges, regulations and practices thereafter to be observed."

In its opinion in the Kansas case the commission said:

"Upon the present record we would be led to conclude that the general basis of rates on grain, grain products and hay within the Western group has not been shown to be unjust, unreasonable, unduly prejudicial or otherwise in violation of the interstate Commerce act."

Commissioners McChord and Campbell dissented from the opinion. Commissioner McManamy did not take part in the consideration or disposition of this case.

RAIL STOCKS DECLINE.

Coolidge's Attitude on Grain Rates Blamed for Drop in Prices.

Reports from Washington that President Coolidge was in favor of a reduction of railroad rates for export grain were believed to be the cause for the weakness of railroad shares on the New York Stock Exchange yesterday. Great Northern, Northern Pacific, Chicago & Northwestern and the Minneapolis, St. Paul & Sault Ste. Marie declined to low points for the year, and other railroad shares exhibited weakness.

In railroad circles it was declared that the reduction of grain rates would force a hardship on the railroads in the Northwest, which already were suffering from a reduction of freight rates. Recent figures of Julius Kruttschnitt, Chairman of the Executive Committee of the Southern Pacific, and of Ralph Budd, President of the Great Northern, were cited as indicating that the proposed cut could not be made without seriously affecting the earning power of the Western railroads.

James McCreery & Co.
FIFTH AVENUE 34TH STREET

Modes of the Moment

When a Scarf is not a Scarf

First—when it becomes an ascot tie, as in the center sketch.

Second—when it becomes a jabot effect, worn down the back with one perky little end flaring out coquettishly at an angle.

Third—when it becomes an old fashioned kerchief reversed, i. e., drawn over the shoulders from the front with the knot at the back.

Many of these are imported from Rodier.

The Rise of the Knitted Suit

From an humble and inconspicuous beginning the Knitted Suit has risen to a stellar fashion role this Fall. Paris, London, Deauville and New York have acclaimed its modish supremacy. That it is thoroughly deserving of all this attention is shown in the smart Chanel adaptation sketched above. The scarf is attached to form part of the collar. For Madame 59.50

[*Fourth Floor*]

From London a figured duvetyn hat 25.00

James McCreery & Co.
FIFTH AVENUE 34TH STREET

FALL STOCKS
are ready—assortments the most expansive we've had.
Choose Now!

Society Brand Clothes

The cut is the whole story

You see three button box coats everywhere—but none like the Society Brand Barrymore. That's because of its metropolitan cut—the thing the well dressed New Yorker recognizes and demands.

A great variety of suits $55 and $60
Others as low as $40—Overcoats $45 and up

GIMBEL BROTHERS
32ND STREET - BROADWAY - 33RD STREET NEW YORK CITY

BARRYMORE
Black Kid and Brown Kid.

Fashionable Women

Women who wear fashion's best are staunch supporters of Dr. Reed's Shoes. This is because we always have the newest styles, and an infinite variety of other models.

All Dr. A. Reed Cushion Shoes are fashioned on good-looking yet comfortable lasts. The choice leathers are selected for pliability, wear resisting and shape holding qualities.

Finally, Dr. Reed's are sold at unusually moderate figures for such good shoes.

Dr. A. Reed CUSHION SHOES
Also Women's Shoes by
JOHN ROBERTS SHOE CO.
SOLD ONLY AT
1372 Broadway, at 37th Street
13 Park Place, Woolworth Bldg.

Executor's
Unrestricted Public Sale
At The
American Art Galleries
Madison Avenue, 56th to 57th Street

On Exhibition To-Day (Wednesday)
FROM 9 A. M. UNTIL 6 P. M.
continuing week days until date of Sale
The Very Extensive and Valuable Collection of
Georgian and Other European Silver
Sheffield Plate & Decorative Objects
Embracing the entire stock of
JOHN WELLS COMPANY
Also Mr. Wells' Personal Collection of
American Eighteenth Century Silver
Sold to close the estate by order of
The Title Guarantee and Trust Company, Executors,
176 Broadway, New York City
ON THE AFTERNOONS OF OCTOBER 22 TO 27 INCLUSIVE, AT 2:30, AND THE MORNINGS OF OCTOBER 24 AND 25 AT 10:30.
An illustrated Catalogue mailed on receipt of One Dollar.

The Sale will be conducted by
Mr. Otto Bernet and Mr. Hiram H. Parke
AMERICAN ART ASSOCIATION, INC.
MANAGERS
Madison Avenue, 56th to 57th Street
Entrance No. 30 East 57th Street
New York City.

THE INSTRUMENT OF QUALITY
Sonora
CLEAR AS A BELL

The Highest Class Talking Machine in the World

Fifth Avenue
At Fifty-Third Street

BONWIT TELLER & CO.

The Specialty Shop of Originations

FIFTH AVENUE AT 38TH STREET

The Knitted Vogue Cannot Be Increased, But It Has Been Improved.....

KNITTED SPORTS FROCKS

In the New Wool-and-Fibre Weaves

65.00

BONWIT TELLER & CO. present innovations from the looms in knitwear, because these are the reasons why knitted frocks have risen from the ranks of a sports necessity to a daily fashion.

Broche Fibre on Wool one-piece knitted frock with inserts and yoke of fibre silk.

Broche Fibre on Wool two-piece knitted outfit with the coat treated in broche effect and rib-pleated knitted skirt.

Scotch Nub Wool-and-Fibre two-piece knitted sports outfit consisting of golf coat and straightline skirt.

Fibre Plaid in Wool two-piece knitted outfit, both skirt and coat woven with contrasting fibre plaid.

Other Wool-and-Fibre Knitted Sportswear 39.50 to 125.00

EMBROIDERED KNIT-FROCKS
69.50 to 165.00

One and two-piece knitted outfits with chainette embroidery in floral or Moroccan effects, or soutache applique.

FIBRE SILK KNIT-FROCKS
49.50 to 135.00

Plaid fibre silk frocks, fibre silk in foulard patterns with plain borders, fibre and metal weaves, fibre silk embroidered or with soutache applique.

GOLF COATS
8.75 to 39.50

Mannish golf coats in brushed vicuna, camel's hair, wool and fibre, some plain; some with plaided fronts, some in jacquard effects.

COSTUME SWEATERS
15.00 to 55.00

Embroidered sweaters, sweaters with soutache applique. Moroccan decorative effects, fibre sweaters with tinsel weave and hand painted designs.

DEPARTMENT OF SPECIALIZED SPORTS ATTIRE—Fourth Floor

High-Grade Used Cars

In a Wide Variety of Styles and Makes

offering at the beginning of the Fall Touring Season an opportunity to make a selection from a remarkable stock, gathered from our several Branch Houses. This sale includes Open and Closed styles in unusually high-grade motor cars. The best bargains will go quickly; to assure yourself of a good choice, see the stock before it is broken.

OPEN CARS

PACKARD 2 7-Pass. Touring
DAIMLER 7-Pass. Touring
FIAT Touring
CADILLAC Touring

CLOSED CARS

PACKARD Suburban Sedan
MARMON Sedan
PIERCE-ARROW Brougham
LOCOMOBILE Sedan
PACKARD Cabriolet
LANCIA Brougham
LINCOLN Town Car
LOCOMOBILE Limousine
DANIELS Limousine
McFARLAND Sedan
LANCIA Sedan
CADILLAC Brougham
DANIELS Vestibule Limousine
DORRIS Sedan

and other well-known cars, in practically all body types, afford a wonderful selection, at prices and terms that are most attractive. In addition, we offer

ROLLS-ROYCE MOTOR CARS

at prices which are interesting, in Sedan, Phaeton, Brougham, Limousine and Roadster types.

ROLLS-ROYCE

Exchange Car Department

Colonnade Building—58th Street off Broadway
New York.

Gimbel Month in New York : Greatest Sale of All the Year

FOR WOMEN AND MISSES

SALE of 1200 COATS

Paris Silhouettes in Soft-pile Fabrics with Beaver : Squirrel : Fox : Wolf and Other Smart Furs—

Value-event Supreme for Gimbel Month!

$55

All over the market—the search for these particular coats. Something extraordinary! Something vital. Something BIG. Found it—the nucleus of it in a dealer's dissolution of partnership. (A great coat dealer's; one of the finest we know.) Then along came two makers with offers of the kind we'd been after. THE VALUES we wanted; the fashion; the quality; the variety; the standard—Gimbel Month Standard through and through and through. And here they all are for you. For just 1200 of you. FINE coat-shopping tomorrow! FINE values. FINE COATS.

There Are 75 Styles

At least there were the last time we counted. And since we counted, more have come and come and come! Every one a smart coat. The smartest of the smart coats. Slim, every garment. Paris-wise, every garment. Breaking the tube-line and keeping the tube-line. With godet. With 1860 flounces. With side draperies. Hip draperies. Front draperies. Grace glorified by tailor-craft. And fabric and fashion both glorified by fur. The acme of the mode!

Beaver! Squirrel!

The precious peltries—Doesn't seem possible, but you have them—on THESE $55 coats! Viatka squirrel, too. Caracul (lamb). Wolf. Skunk opossum. Collared models. Collared and cuffed models. Models collared and cuffed and bordered. Very chic. Very Russian. Very, very rich! Navy; brown; kit fox gray and black for colors. And beautiful silk crepe linings. In—at so low a price as $55—beautiful, value-ful, GIMBEL MONTH coats.

GIMBELS—Third Floor

All Sizes for Women: 34 to 44; but not in every style.

EIGHTY-ONE YEARS OF FAITHFUL SERVICE

GIMBEL BROTHERS

32ND STREET — BROADWAY — 33RD STREET — NEW YORK CITY

All sizes for Misses: 14 to 20; but not in every style.

ADVERTISEMENT.

PROF. EDGAR J. GOODSPEED

Published Today

The New Testament
An American Translation
By Edgar J. Goodspeed

AT ALL DEALERS
Regular Edition, $3.00
Pocket Edition, India paper, $2.50

MASARYK RECEIVED LIKE CZAR IN PARIS

Official and Military Pomp Recalls Visits of Nicholas in Days Before the War.

RUMOR OF A LOAN DENIED

Prime Minister Accompanies the Czechoslovak President for Important Political Conferences.

Copyright, 1923, by The New York Times Company.

Special Cable to THE NEW YORK TIMES.

PARIS, Oct. 16.—Never since Czar Nicholas made his state visits to Paris in the days before the war has the French Government given so brilliant a reception to the head of any foreign State as was given today to President Masaryk, head of the Czechoslovakian Republic. The receptions given to President Wilson, King George of England and other allied chiefs after the war were in some cases enthusiastic popular outbursts and in others polite formalities, but today's reception to Masaryk was a political event which was surrounded by all the pomp and circumstance the republic can muster.

During the last week the press has been carefully trained to give full publicity to the event and the whole Government, headed by President Millerand, turned out to meet the President and his Prime Minister, Eduard Benes, when they arrived this morning.

The day has been full of public receptions. There was first the acclaim in the streets as the procession drove up the Avenue du Bois and down the Champs Elysées. President Masaryk was seated with President Millerand in an eight-horse coach, which had not been used for nine years or more. A salute of 101 guns and a parade of the whole metropolitan armed force greeted the chief of the chief State in the Little Entente. There were groups of Czechoslovaks shouting enthusiastic "Nazdars" among the many thousands of Parisians who had turned out to see the procession.

Behind the two Presidents in their state coach came the two Premiers, Benes and Poincaré, almost oblivious to salutations of the crowd and already engaged in serious discussion.

One of the first acts of the visiting President was to lay a wreath on the tomb of the Unknown Soldier below the Arc de Triomphe. In the afternoon he paid a state visit to M. Millerand at the Elysée and together the two drove to Hotel de Ville for the official reception, at which toasts were drunk to the thousand-year-old friendship of Bohemia and France and to the rebirth of Bohemia in the Republic of Czechoslovakia, which ties across Europe with frontiers on five countries like the keystone arch of the Treaty of Versailles.

There are rumors, which have even appeared in print, that, as in the days of Czar Nicholas, this great reception will be only the prelude to another loan by France to her friends of the Little Entente. These rumors are warmly denied at the Qual d'Orsay. But apart from the pleasure which Frenchmen feel in welcoming a man whose career they compare with that of President Lincoln, it is admitted that in this welcome there is more than civility. Czechoslovakia borders on Bavaria and on Saxony. Her frontier coincides with that of France's friend and protégé, Poland. In French policy friendship and close union with this strategic power is almost the most essential feature since Russia failed.

This chief of state, who began life as a locksmith and has become President of his country, is being lodged in the special guest suite of the Quai d'Orsay.

This Dresser
in Combination Walnut
63.00

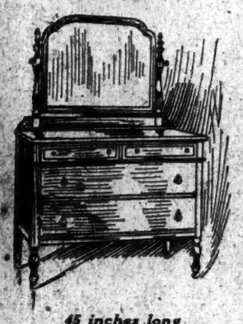

45 inches long

Drawer bottoms are mahogany veneer and have centre drawer guides to keep them firmly in place.

Others up to 125.00

KOCH & Co.
125th Street West

B. Altman & Co.

The Vogue of
The Costume Slip

is now so firmly established among well-dressed women that many of the most exclusive couturieres of Paris and New York have considered it entirely worth while to devote valuable time and thought to the designing of this useful and attractive article of feminine attire.

The result is seen in a really remarkable collection of new and charming originations (shown in the Department for House Gowns), in which novel designs, rich and beautiful materials, and exquisite craftsmanship are cleverly combined to create an artistic ensemble. Included are Costume Slips for wearing with the robe d'interieur, with the dinner, evening or opera gown, and with the street frock. Also, there are some especially lovely models for the bride's use—not only for wearing with the wedding gown, but for inclusion in the trousseau.

The prices:

Imported models $14.50 to 75.00
American originations 6.90 to 21.00

(Second Floor)

Madison Avenue - Fifth Avenue
34th and 35th Streets New York

The Newly Enlarged GIMBEL STORE in Milwaukee

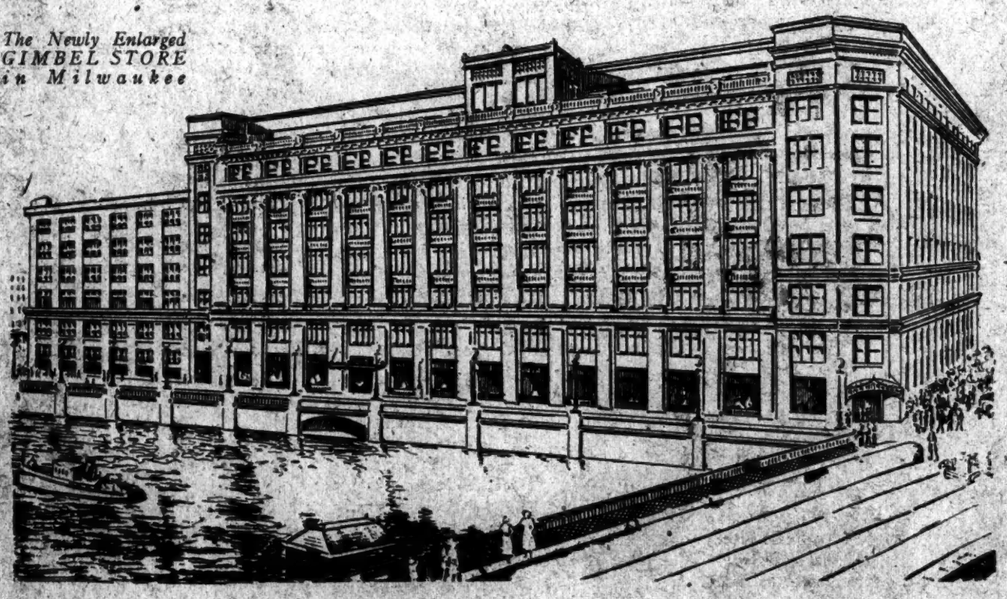

The Gimbel Store in Milwaukee, founded in 1887 by Adam Gimbel and his sons, is in all respects the chief retail institution in the State of Wisconsin. The sales (and, in consequence, the buying power) of the Milwaukee Store are now in excess of the volume attained by the New York Store in its earlier years.

This is Gimbel Month in New York, as in Milwaukee. The year's greatest sale for the world's greatest city. One day in Gimbel Month has been set aside as a day of supreme achievement. It will be known as *Founders Day*. It will be the greatest day of all the year. You will hear more about it from day to day.

HOSIERY

Five items of fine hosiery priced exceptionally low to meet the requirements of day and evening wear. Every desirable new autumn shade.

$1.85 Sheer silk with plated feet and ample garter length. The range of popular colors includes nude, beige, rose beige, cinnamon, polo, gunmetal, grey 31, caramel, atmosphere, fawn and black.

$2.95 Sheer silk with reinforced heel and sole. One of the finest stockings made. Clear, even weave and exquisite quality. Colors, fawn, aluminum, nude, otter, beige and black.

$1.85 Silk, medium weight, with plated heels and toes. An excellent stocking for practical wear. The colors are beige, fawn, grey 31, medium grey, nude, log cabin, silver, hazel nut and black

$1.50 Silk and lisle sports hose. Very fine, lustrous weave in smart mixtures. These include camel and silver, black and silver, navy and silver, cordovan and silver, cordovan and black and fawn.

$1.75 Imported all wool hose. Medium weight, soft and fine in texture. Colors, navy, light or dark coating, dark brown, nigger, medium or dark grey, putty, fawn, heather and black.

GROUND FLOOR

Elente Corsets
With Girdle Top

With medium long skirt and light boning, eyelet lacing below front steel and girdle top of elastic. This broche corset is an excellent model for medium and average figures. Specially priced $4.50

SECOND FLOOR

Lord & Taylor

FIFTH AVENUE
TELEPHONE FITZROY 1900

Materials For Autumn Frocks

A simple coat frock for street wear and a distinctive dinner gown—these you need first in the season. Fabrics and trimmings indicative of the mode in street and evening costumes are:

"Peau de Gant"

Often called Satin Cloth, it is twill woven of fine wool with the rich lustre of broadcloth. The soft texture adapts itself to graceful lines. Navy, seal, brown and black. 54 inches wide, yard, $4

Satin Back Moire

Beautifully patterned with lustrous satin back. Ten new shades, and black and white, yard, $7.95

Also, imported metal brocades, crepe Marocain, and brocaded crepe, all 40 inches wide.

Fur Bandings

Squirrel, ermine, beaver, coney, nutria and genet in narrow bands; and fox, thibertine and moufflon in wide bands, ½ to 8 inches.

Metal Laces

For bouffant dance frocks metal flouncings are smart. Of gold, silver or antique with soft colors interwoven. 36 inches wide, yard, $4.95

Imported Novelty Ribbons

Ombre moire with velvet edge, wool designs with metal threads, faille with bead edge, Persian metal weaves; these suggest garnitures and bows of unique design. ¼ to 3 inches wide. From 35c to $1.95 yard.

GROUND FLOOR

White Outing Flannel
A Special Purchase

Fluffy white flannel very moderately priced just at the time you will need quantities for fall sewing. 27 inches wide, 22c yard; 36 inches wide, yard, 28c

SECOND FLOOR

for Fall Wear

All Whitehouse & Hardy shoes possess the high quality and good appearance that you recognize as being so essential in good shoes.

Lasts and Patterns exclusively our own design

BOTH SHOPS

THE JOHNSTON & MURPHY SHOE

WHITEHOUSE & HARDY

BROADWAY at 40TH STREET — 144 WEST 42ND STREET

NEW YORK

Wanted

Woman of dignity, poise and general experience. Applicant should be past thirty and must have a keen eye for color and an intuitive and trained knowledge of fashions. Sufficient acquaintance with the better class makers and shops both here and abroad to make important trade investigations and sufficient knowledge of textiles to assist in forecasting colors and designs, are also required.

This position will pay ample salary for a woman measuring up to the exact requirements. Married woman or widow preferred. Permanent position with old established, well rated, and very large manufacturing concern.

Address Box S 321 Times.

J. M. Gidding & Co.

724-726 Fifth Avenue. 56TH AND 57TH STS.

Leo. A. Price, Temporary Receiver in Equity

NOW IN PROGRESS

FOR A FURTHER LIMITED PERIOD

A Reorganization Sale

of Great Magnitude

Extensive Selections of Luxurious Gidding Fashions are now being offered AT GREATLY REDUCED PRICES to more quickly turn into cash and dispose of as promptly as possible all merchandise on hand

INCLUDED ARE

***Furs*—of rare and exquisite qualities**

Gowns and Dresses—*for all occasions*

Day Coats and Wraps—Three Piece Costumes

Richly fur trimmed

Sports Clothes—New Paris Hats

Sweaters—Blouses

Imported Bags—Novelties

Imported Lingerie—Negligees—Corsets

French Perfumes—Powders—Handkerchiefs

NOTE: We urge patrons to make their shopping hours as early in the day as possible, as our sales force is being taxed to its utmost, due to the unusually large response these announcements are receiving.

Macy's Macy's

R. H. Macy & Co. Inc.

Herald Square New York

New Sport Blouses

$12.74

$6.74 $10.74 $12.74

In this collection you will find smart-looking blouses which in cut, tailoring and finish closely resemble custom-made apparel. Newness and comfort are in every note, the collars, shoulders, sleeves, the superior fullness and length. For example:

$6.74

Vivella Flannel Shirts, the "last word" in tailored chic. Featured in fine stripes and checks and plain white. $10.74

$5.74

Madras Slip-overs with V necks and cleverly beaded insert. $6.74

Madras Riding Shirts, swagger affairs with high, boyish collars that are quite the thing for the canter. $5.74

Viyella Flannel Overblouses with the wanted Derby collar. In white and gray. $12.74

$10.74

Sizes 34 to 46

Macy's—Third Floor, 34th Street, Front.

Macy's Macy's

SEE OUR EXHIBIT OF

Portable Electric Sewing Machines

NOW!

at the Industrial and Electrical Exposition, Grand Central Palace, 46th and 47th Streets and Lexington Avenue New York

Booths 43 to 52 Inclusive on the main floor

The United Electric Light and Power Co.

130 East 15th St., New York.

Special Train — Extra Service

RR

NOTRE-DAME

vs

PRINCETON

FOOTBALL GAME

AT PRINCETON

Saturday, October 20

Lv. New York	A.M.	A.M.	A.M.	P.M.
" (Penn. Sta.)	9:17	11:02	11:12	12:15
" Hudson Term.	.....	.....	.....	12:40
" Jersey City	.....	.....	.....	12:50
" Newark	9:45	.....	.....	1:08
" Elizabeth	9:51	.....	.....	1:15

Running through to upper yards
Returning immediately after game

Pennsylvania R. R. System

The Standard Railroad of the World

JELET

La Gelee MAGIQUE

cleans anything about a car—

body or chassis, glass or metal, upholstery, hands or garments

The WESTKIN Corporation
522 Fifth Ave. New York City

JELET

A Partial List of Exhibitors

at the 1923

Electrical and Industrial Exposition

to be held at the

Grand Central Palace, October 17th to 27th

(Opening today at 5 o'clock)

Air-O-Mix, Inc	Beech & Anchorage Sts, Wilmington, Del
Alpha Electric Company, Inc	151 West 30th Street
American Electric Heater Co	Detroit, Mich
American Kreuger & Toll Corp'n	522 Fifth Avenue
Apex-Rotarex Corporation of N Y	23 West 37th St
Appliance Distributing Corporation	673 Eighth Ave
Audiffren Refrigerating Machine Co	90 West Street
Autocar Company, The	Ardmore, Pa
Baker, R & L New York Corp'n	17 Central Park West
Berlin & Jones Company, Inc	547-553 West 27th St
Betz, Frank S Company	6-8 West 48th Street
Black & Decker Manufacturing Co	461 Eighth Ave
Bolton, R P & Company	116 East 19th Street
Borgfeldt, George & Company	16th St & Irving Place
Bronx Gas & Electric Company, The	43 Westchester Square, Bronx, N Y
Chatham Lighting Fixture Company	143 Bowery
Chicago Flexible Shaft Co	16 Reade Street
Coldak Sales Corp'n of New York	2 West 45th Street
Colgate & Company	105 Hudson St, Jersey City, N J
Collins, W D	110 West 34th Street
Commercial Truck Company	405 Lexington Avenue
Consolidated Tel & Elec Subway Co	54 Lafayette St
Continental Radio & Elec Corp'n	15 Warren Street
Crown Coloring & Chemical Co	327 Columbus Avenue
Davison & Kellogg	1658 Broadway
Dodd, Mead & Company, Inc	449 Fourth Avenue
Domestic Electric Company, Inc	43 Warren Street
Domestic Stoker Company	101 Park Avenue
Dover Manufacturing Co	Dover, Ohio
Edison Electric Appliance Company, Inc	140-2 Sixth Ave
Edison Storage Battery Co	247 West 35th St
Electric Storage Battery Co, The	23-31 West 43rd St
Electrical Testing Laboratories	80th Street & East End Avenue
Electrical World	19th Avenue & 36th Street
Electro-Magnetic Wave Bath	306 West 75th Street
Eureka Vacuum Cleaner Co	31 West 43rd Street
Farber, S W	141 South 5th Street, Brooklyn, N Y
Federal Electric Co, Inc	130 West 42nd Street
Fitzgerald Manufacturing Company	110 West 34th St
Forgee, Frederick A, Inc	141 East 29th Street
Fulper Pottery	Flemington, N J
Gage Publishing Company	461 Eighth Avenue
Geier, P A Company	1400 Broadway
General Electric Company	120 Broadway
General X-Ray Company	420 Boylston Street, Boston, Mass
Gotham Electrical Sales Corp'n	45 West 35th Street
Hammack, O S	50 Church Street
Hanovia Chemical & Manufacturing Co	233 New Jersey Railroad Avenue, Newark, N J
High Tension Electric Corp'n	212 East 23rd Street
Home Appliance Mfg Company	301 Market Street, Camden, N J
Home Electric Company	50 Church Street
Hoover Suction Sweeper Co	47 West 34th Street
Hurley Machine Company	147 West 42nd Street
Ille, F Wilson Electric Corp'n	109 East 23rd Street
International Electrical Supply Co	29 Broadway
International Floor Machine Co	220 West 19th Street
Jones Radio Company	30 Church Street
Kinetic Engineering Company	41 Park Row
Landers, Frary & Clark	200 Fifth Avenue
Latham, E B & Company, Inc	550 Pearl Street
Laun-Dry-Ette Sales Co, Inc	46 West 46th Street
Lenz, J M	336 East 50th Street
Liebel-Flarsheim Co, The	924 Broadway
Lindemann, A J & Hoverson Co	Milwaukee, Wis
McIntosh Electrical Corporation	405 Lexington Ave
Magnus Electric Co, Inc	451 Greenwich Street
Manning, Bowman & Company	200 Fifth Avenue
Marchbanks Press, The	114 East 13th Street
Mayer Brothers & Bramley, Inc	417 West 28th Street
Maytag Company, The	1319 Arch St, Philadelphia, Pa
Metropolitan Device Corporation	1250 Atlantic Avenue, Brooklyn, N Y
Morley, R	5 Great Jones Street
M & M Engineering & Installation Co	201 West 21st Street
National Electric Manufacturing Co	Chatfield-Woods Bldg, Pittsburgh, Pa
National Process Company	117 East 24th Street
Nelson, Thomas & Sons	381-385 Fourth Avenue
New York Edison Company, The	Irving Pl & 15th St
New York Electrical Board of Trade	101 Park Ave
New York Telephone Company	15 Dey Street
New York & Queens Electric Light & Power Co	Bridge Plaza, Long Island City, N Y
"1900" Washer Company, The	Binghamton, N Y
O B Electric Vehicles, Inc	Harris Ave & Sherman St, Long Island City, N Y
Ohio Electric Company, Inc	145 West 45th Street
Otis Elevator Company	260 Eleventh Avenue
Phenix Cheese Company	345 Greenwich Street
Philadelphia Storage Battery Co	41 East 42nd Street
Pneuvac Company	Worcester, Mass
Premier Service Company	2010 Broadway
Reid Ice Cream Company, The	524 Waverly Avenue, Brooklyn, N Y
Renulife Electric Company, Inc	4841 Rivard Street, Detroit, Mich
Richards & Company	Grand Central Palace
Runkel Brothers, Inc	451 West 30th Street
Russell Electric Co	30 Church Street
Rutenber Electric Company	145 West 45th Street
Shelton Electric Company	16 East 42nd Street
Simplex Electric Heating Co	120 West 32nd Street
Singer Sewing Machine Company	149 Broadway
Steinmetz Electric Motor Car Corp'n	25 West 43rd Street
Sun-Shell Glass & Fixture Corp'n	214 East 40th St
Stone, S E	York, Pa
Stott, E B & Company	461 Eighth Avenue
Takamine Corp'n	43rd to 44th Street & Madison Ave
Thomas Pump Works, Inc	154 Spring Street
Truswell, William & Sons	16 Cedar Street
Torrington Company, The	9 East 37th Street
Turbax Corporation, The	54 West 21st Street
United Electric Cabinet Co	5 Beekman Street
United Elec Light & Power Co, The	130 East 15th St
Victor X-Ray Corporation	131 East 23rd Street
Waage Electric Company	6 Reade Street
Walker Vehicle Company	452 Lexington Avenue
Walter Motor Truck Company	Hulst St & Queens Blvd, Long Island City, N Y
Westinghouse Electric & Mfg Co	165 Broadway
Weston Electrical Instrument Company	Waverly Park, Newark, N J
Yale & Towne Manufacturing Co	Stamford, Conn
Yonkers Electric Light & Power Co, The	9 Manor House Square, Yonkers, N Y

This will be New York's sixteenth consecutive Electrical Exposition. The Exposition is intended to show as fully as practicable the extent to which Electricity is now entering into every phase of modern life—industrial, commercial, civic and home

Just as Electricity has revolutionized our industries and manufacturing, so it is revolutionizing the conduct of the home, making for cleanliness, attractiveness and sanitation and eliminating all exhausting human labor

Many of the exhibits will be active and of an educational nature, including a number by the Federal Government, representing the Departments of Commerce, Chemical Warfare Service and the Army and Navy

The New York Edison Company

At Your Service

STOKES A WITNESS AT WIFE'S BEHEST

Recollection of Statements He Obtained for Use in Suit Proves Hazy.

ONE REPUDIATED BY MAID

Negress Swears She Did Not Make Affidavit Bearing Her Signature.

Subpoenaed by his wife, W. E. D. Stokes was a witness yesterday at the continuation of the trial of his divorce suit, to testify concerning the whereabouts of written statements which witnesses said they had made for him before the first trial in 1921. Stokes was called to the stand after Anna McIntosh, negress, of 148 West 142d Street, had testified having made a statement at Stoke's direction before the first divorce trial. Confronted with a four-page statement, signed and sworn to she denied ever having signed the affidavit or making many of the statements contained therein. When Stokes had been sworn, Mr. Untermyer, counsel for Mrs. Stokes, asked:

"Did you take certain written statements from witnesses?"

"I have," replied Mr. Stokes.

"Where are they?"

M. D. Steuer, Stokes's counsel, objected on the ground that Mr. Untermyer's question was not specific. Justice Mahoney sustained his objection. Taking up a list of witnesses who have already testified, Mr. Untermyer asked:

"Did you take a written statement from the last witness, Anna McIntosh?"

"I did, sir."

"Please produce it."

Mr. Stokes pointed to a heap of documents in front of Mr. Steuer, but Mr. Untermyer made it plain that he was referring to a statement said to have been made before the first trial.

Stokes Produces One Statement.

"Did you, or did you not, take such a statement before the first trial," he was asked.

"I don't think I did," Mr. Stokes replied. "I think it was after the first trial."

"I didn't ask you anything about that. Answer my question. Did you take one before the first trial?"

Again the witness said he did not think so, adding that he had taken statements from a number of witnesses, before the previous trial. The only statement he could produce was that of Mrs. Alice S. Mills, formerly of Bonceton, Mo. Hb was excused shortly before 4 o'clock.

Under Mr. Untermyer's cross-questioning Anna McIntosh, who testified at the present trial that she had seen Mrs. Stokes three times, admitted that she swore at the previous trial that she had seen her only twice.

"You knew you were swearing falsely at that time?" asked Mr. Untermyer.

"Yes," she replied.

When she was shown the four-page affidavit, sworn to Nov. 4, 1921, before John H. Dawson, notary public, and asked how she accounted for her name being signed to it on each page, she answered:

"Anybody could copy it if they wanted to be smart."

Mrs. Anna Doering, another witness, said she was the mother of Gladys Dale, a dancer, now dead and who had been a friend, she said, of Mrs. Stokes. She had known Mrs. Stokes, she said as "Red Helen," and saw her once at the Hotel Maryland, where Miss Dale lived in 1914 and also in 1915 at the Thirty-fifth Street house, where her daughter had an apartment.

The last witness heard yesterday was Mrs. Anna Francese of 64 Madison Street, who said she saw Mrs. Stokes go into the Wallace apartment at 13 East Thirty-fifth Street while she was working there as a domestic in February, 1918. On Wallace's dresser, she testified, was a framed photograph of Mrs. Stokes and in his drawer was another, enclosed in a leather case. She will be cross-examined this morning.

Jay-Thorpe Inc.
24-26 WEST 57th STREET

GLOVE SILK UNDERWEAR

Dainty women who are fastidious about their underthings will welcome this sale. Cleverly tailored and well-fitting, this underwear is of a superior quality of silk that will give extraordinary service.

Vests	1.95
Bloomers	2.95
Combinations	5.00
Pantalettes	4.95

MAIN FLOOR

THE grace and simplicity of this William and Mary Walnut Table lend a charming contrast to this elaborate arm chair.

The Hampton Shops

Beautiful furniture is a lasting satisfaction

A visit to the Hampton Shops is more than the simple joy of seeing beautiful furniture. It is a deep satisfaction to those who wish their furniture purchase to be a pleasant and gracious thing. ¶ You have the satisfaction of knowing that you are assisted in your quest by one who is a trained interior decorator as well as a salesman. ¶ You have the satisfaction of knowing that no more than six reproductions of any one piece, originated by ourselves, have been fashioned. You have the satisfaction and certainty that to the last, least piece of craftsmanly detail each piece is beyond peer or challenge. ¶ Above all, you have the deep, deep satisfaction of knowing that your new-bought treasure possesses a beauty so soundly based that it will even grow upon you with the years. And this is the final proof of all great art.

ALL THE MERCHANDISE IN THE HAMPTON SHOPS IS CLEARLY PRICE-MARKED, WHETHER IT BE A FAITHFUL REPRODUCTION, ORIGINAL PIECE, RUG, CARPET, OR HANGING. THE HAMPTON SHOPS PLAN AND EXECUTE INTERIOR DECORATIONS.

18 East 50th Street ... New York

DISCUSSING PIANISTS

NO matter what rating a noted pianist gives himself, nor what position the critics may accord him, it is only through the artist's actual playing that you may judge for yourself the significance and beauty that the interpretation has for you. And only through hearing them playing consecutively may you properly rate them in your own mind.

We offer you the opportunity to hear the greatest of the world's pianists through the marvelous

AMPICO

which is alone—*EXCLUSIVE*—in enabling you to hear, in immediate succession, this complete list of famous masters of the pianoforte:

M. RACHMANINOFF	M. LEVITZKI	M. GODOWSKY
M. ORNSTEIN	M. SAINT SAËNS*	M. LHEVINNE
M. MÜNZ	MME. SCHNITZER	M. KREISLER
MME. LEGINSKA	M. MOISEIWITSCH	MME. MERO
M. NYIREGYHAZI	M. MASCAGNI*	M. DOHNANYI
M. BODANZKY	MME. SAMAROFF	M. MIROVITCH
M. HAMBOURG	M. RUBINSTEIN	M. BUSONI
M. HOFMANN*	M. GUY MAIER	MME. CARREÑO
M. d'ALBERT*	M. PATTISON	M. HERBERT
MME. ELLY NEY	M. RICHARD STRAUSS	M. DE KOVEN
M. BUHLIG	MME. BLOOMFIELD ZEISLER	M. BORCHARD
M. BAUER*	MME. SZUMOWSKA	M. COPELAND
M. STOJOWSKI	M. GABRILOWITSCH*	M. CORTOT*
M. DUMESNIL	M. SCRIABINE*	M. FRIEDHEIM*
M. GRIEG*	M. MENGELBERG	M. BROCKWAY
M. HAGEMAN	M. SCHARWENKA*	M. d'INDY
M. BACHAUS	MME. OLGA STEEB	M. SCHNABEL

*Recordings by these artists, when at the height of their fame, were made in Europe and scientifically adapted for the Ampico.

We would be glad to have you hear the playing of these, and many other noted artists, in your own home or in our Studios.

Knabe Warerooms 5th Ave. at 39th St.

MUSICAL EVENTS

Important musical events in New York during the next three months will be reviewed in The New York Times by H. C. Colles of The London Times. Mr. Colles is recognized as an authority throughout the music world.—Advt.

ANNOUNCING

GLASTENBURY

Knit Underwear

UNION SUITS

Special Attention Given To Sizes

GLASTENBURY Established 1835 KNITTING CO. REG. U.S. PAT. OFF.

GLASTENBURY TRADE MARK KNIT UNDERWEAR REG. U.S. PAT. OFF.

Every Garment Guaranteed

70 Years of Reputation

ROBERT REIS & CO.
Wholesale Distributors

Don't Get Bald Cuticura Does Much To Prevent It

Dandruff and scalp irritation point to an unhealthy condition of the scalp which leads to falling hair and premature baldness. Frequent shampoos with Cuticura Soap do much to prevent such a condition, especially if preceded by a gentle anointing with Cuticura Ointment.

Samples Free by Mail. Address: "Cuticura, Dept. X, Malden, Mass." Cuticura Soap (25c.) and Ointment (25 and 50c.) are sold everywhere. Cuticura Soap shaves without mug.

ORIENTAL RUGS

At Wholesale Prices

220 5th Ave. Room 1114 11th Floor

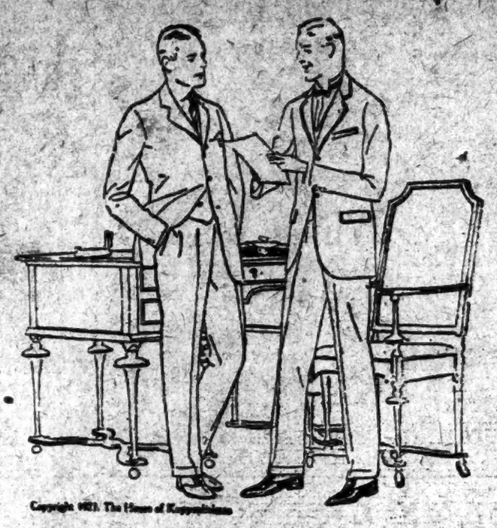

CHEVIOT MIXTURES

A Winning Number This Fall

Live young men are wearing cheviot mixtures in single and double breasted models. They're the season's most popular style expression and reach the topmost peak of swagger smartness.
Made by the house of

Kuppenheimer

$45

Brill Brothers

Broadway at 49th Street

DOWNTOWN STORES:

279 Broadway *Near City Hall*

47 Cortlandt Street *Cor. Greenwich St.*

S H O E S O F W O R T H

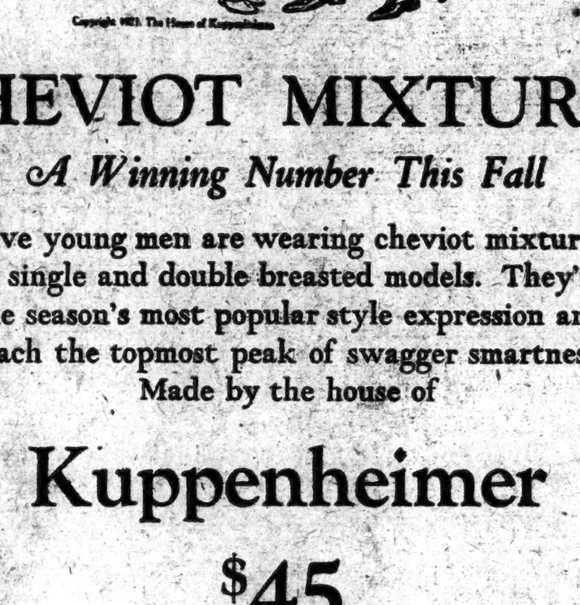

Browning King & Co.

Have selected Nettleton Shoes for their New York, Brooklyn, Providence and Boston Stores because Nettletons are famous for their smart style, complete comfort and unusual length of life. The new styles are ready for inspection now by those men who appreciate fine footgear and who realize that genuine economy comes only through quality.

THE NETTLETON DEPARTMENTS

BROWNING, KING & CO.

1265 BROADWAY — 16 COOPER SQUARE

FULTON ST. AND DEKALB AVE. (BROOKLYN)

THE NETTLETON SHOP

30 CHURCH ST., HUDSON TERMINAL BLDG.

Nettleton

SHOES OF WORTH

MEN LIKE TO SAY THEY WEAR THEM

THE NEW HALL OF FAME

World's great artists of the New Hall of Fame record exclusively for BRUNSWICK

HOFMANN
BOHNEN
CHAMLEE
DANISE
DUX
GODOWSKY
HUBERMAN
IVOGUN

ONEGIN
BASTON
KARLE
LAURI-VOLPI
NEY
ROSEN
STRAUSS
TIFFANY
WILLEKE

100% clearer than old-time records

—the greatest musical achievement since the perfection of the phonograph itself!

A wonder record that pictures music as clearly as a camera pictures a person or an object. Hear. And *compare*

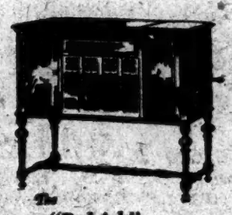

The "Raleigh"

Here, at last, is "unmechanical" phonographic music. A record *true as life.*

In concert and operatic selections, every word of a song clearly understandable.

In great symphony reproductions, every note of every instrument clearly brought out. Not a single shade nor tone lost.

In dance music, the saxophone's wail, the piano's rhythmic thrum, the flute's soft trills, flaring brasses and tinkling strings—all clear and living. Dance records as you've never heard before.

10 years ahead of its time

World authorities pronounce this new record years ahead of its time. It reaches heights heretofore considered impossible in recording.

So remarkable is its musical quality that practically, without single exception, foremost artists of the internationally acclaimed New Hall of Fame—Josef Hofmann, Sigrid Onegin, etc., etc.—are now recording exclusively for Brunswick. And, too, America's famous dance orchestras—Isham Jones', Bennie Krueger's, Joseph C. Smith's, Arnold Johnson's, among them.

The "York"

Play on any phonograph

No matter which make phonograph you have, you can use these records.

They will multiply the entertainment value of your instrument; bring out musical beauties you've never known it possesses.

New records continuously

No waiting for once a month releases

Under this method, Brunswick achieves, too, a *continuous* offering of new records.

Any day, you can step into any Brunswick dealer's and hear NEW records. Always something new.

Hear. And compare

If you want to get a new thrill out of your phonograph, obtain one or two new Brunswick records. They will prove a revelation.

Hear, too, the Brunswick phonograph, the instrument which by means of the Exclusive Brunswick Method of Reproduction—embodying the famous *Ultona* and the Oval Tone Amplifier of moulded wood—transports phonographic music into the realms of higher musical art. The superlative in reproduction is a Brunswick record played on a Brunswick phonograph.

The "Tudor"

The "Royal"

Always Something New on Brunswick Records

Here are a few notable ones. Go in to any Brunswick dealer's any day or every day and hear the latest. The old monthly or "special" releases are now obsolete.

2476 NO! NO! NORA—Fox Trot
.75 CUT YOURSELF A PIECE OF CAKE—Fox Trot
Lyman's California Ambassador Orchestra

2472 Love (My Heart Is Calling)—Fox Trot
.75 MAD ('Cause You Treat Me This Way)—Fox Trot
Bennie Krueger's Orchestra

50038 ANDREA CHENIER—Un di all'azzurro spazio (Giordano)
2.00 CAVALLERIA RUSTICANA—Addio alla madre (Mascagni); GIACOMO LAURI-VOLPI

Monthly Terms

These beautiful models can be seen at any authorized dealer's, who will be glad to extend terms of payment to suit your convenience.

The Brunswick-Balke-Collender Co.
Manufacturers—Established 1845
CHICAGO NEW YORK
CINCINNATI TORONTO

Brunswick

PHONOGRAPHS AND RECORDS

Yonrath's Library and Bookshops

MINIMIZE YOUR BOOK DISAPPOINTMENTS

How many times have you spent your time and money on a book which you did not like—chosen chiefly because the publisher or some highbrow, faddist critic recommended it?

Books we recommend are chosen by our thousands of reading members—as books which they enjoyed. Is it not likely you will enjoy them too?

Stop in today at the branch nearest your home or office. Our librarians will be glad to give you complete information.

BRANCHES

42 Broadway & 55 New St. 17 E. 28th. 31 W. 45th. Grand Central Terminal. Pershing Sq. Bldg. (opp. Gd. Central). B'way at 72th, 94th, 100th & 103d Sts. Mad. Av. at 41st, 62d, 68th, 76th, 84th. 181 West 52th, Heckscher Building. Bloomingdale's. (59th St. & 3d Ave.) Brooklyn—506 Flatbush Avenue. 700 Nostrand Ave. (Cor. Halsey St.) 403-5 Nostrand Ave. (Cor. Park Pl.) Hanover Pl., Opp. Montauk Theatre. 1418 Kings Highway (nr. Brighton L.) Newark—371 Broad Street.

Macy's Macy's Macy's Macy's

Oculists' Prescriptions

Are filled by expert opticians at

R. H. Macy & Co. Inc.

There is no ground for the idea that only an expensive optician can do this work. Our facilities are complete for executing the prescriptions for glasses of any oculist.

Lowest-in-the City Prices Prevail. First Quality Material Used.

Macy's—Optical Department, Main Floor Balcony, 34th Street, Rear.

THE PLAY

By JOHN CORBIN.

Betrayed and Scorned.

THE SHAME WOMAN, a play in nine scenes by Lula Vollmer. At the Greenwich Theatre.

Lise Burns	Florence Rittenhouse
Lily	Thelma Paige
John Crombie	John J. Ward
Mrs. Burns	Minnie Dupree
Martha Case	Florence Gerald
Craig Anson	Edward Pawley
Ezra Case	Claude Cooper
Matron	Jessie Graham
Jailer	Allen W. Nagle
Minister	G. O. Taylor

The author of "Sun Up" is back among her Carolina hill folk, this time with a play that now seems coldly detailed realism and again hotly improbable melodrama, but which sounds throughout one long wail of feminine virtue betrayed and scorned. There are nine slow-footed scenes in "The Shame Woman," during which the lives of two ignorant, innocent hill girls are wrecked by the same small-town Lothario. Twenty years separate the incidents, and when the middle-aged libertine happens upon the corpse of the younger, the elder one, who is her adoptive mother, kills him with a potato knife and goes to the chair rather than let the child, even though dead, suffer the ignominy of a "shame woman."

Is it possible that for a certain type of feminine playgoer the play will have a considerable appeal. Both victims lead lonesome, heart-hungry lives and both love the betrayer with blindly ingenuous passion. In the merely masculine breast, a suspicion arises that, for all Lula Vollmer's air of sheer realism, both are idealized and indeed sentimentalized. The harsh betrayer is the object of something more than suspicion. As a young man he has none of the grace of mind, the ease of manner, that would make his many conquests plausible. In middle age he has become a successful politician, but evinces a tactless insolence in thought and deed that would have disqualified him as the lowest of ward bullies. There are moments when one inwardly protests that if good women fall for such an obvious blackguard it is no affair of the audience. But these are confessedly masculine misgivings. By virtue of its superficial realism and its profound sentimentalism "The Shame Woman" may well find favor.

Florence Rittenhouse sustains the leading part, appearing as a middle-aged woman in the opening and closing scenes, and as a very young girl in five intermediate scenes that "cut back" twenty years. It is a glacially slow performance, but not without sentimental appeal. Thelma Paige, as her adopted child, is personally winsome and emotionally effective in her fewer and more dramatic scenes. By far the most competent performance is that of Minnie Dupree as the Shame Woman's aged mother.

"GINGER" IS AMATEURISH.

New Musical Comedy at Daly's Theatre Has Many Demerits.

Amateur night, in the guise of "Ginger," was the attraction, as the saying goes, at Daly's Sixty-Third Street Theatre last night.

This newest of the musical offerings is indescribably poor. A list of its demerits would be too long for six-point publication. Suffice it to say that, with the exception of a lanky dancer named Joe Mack and a personable soubrette named Sibylla Bowhan, the show was completely without virtues.

There is a plot and there are tunes. One in particular, "Take a Chance," is most attractive, but it has been heard before. There is also a lyric in which "My Wish" does well by "Irish."

This is the show, seen in Boston recently, that was known as "Take a Chance" and "Money and The Girl" at various stages of its march on Broadway.

RUSSIANS HAVE 6 NEW PLAYS

Moscow Art Theatre to Begin Its Engagement at Jolson's Nov. 19.

The Moscow Art Theatre will begin a four weeks' engagement at Jolson's Theatre on Monday night, Nov. 19, and in that time will present six new plays, in addition to three that were seen here during the engagement of the Russians last season. The new plays will be presented on Monday and Wednesday nights during the four weeks. Included in the list is a play by Knut Hamsun.

The schedule for the engagement is as follows:

First week—"The Brothers Karamazoff" (new version), Monday and Tuesday nights; "The Mistress of the Inn" ("La Locandiera"), by Carlo Goldoni, Wednesday and Thursday nights; "The Brothers Karamazoff," Friday matinee; "The Mistress of the Inn," Friday night; "The Brothers Karamazoff," Saturday matinee, and "The Mistress of the Inn," Saturday night.

Second week—"Ivanoff," by Anton Tchekhoff, Monday and Tuesday nights; "In the Claws of Life," by Knut Hamsun, Wednesday and Thursday nights; "Ivanoff," Friday matinee; "The Brothers Karamazoff," Friday night; "In the Claws of Life," Saturday matinee, and "The Mistress of the Inn," Saturday night.

Third week—"An Enemy of the People," by Henrik Ibsen, Monday and Tuesday nights; "Enough Stupidity in Every Wise Man," by Alexander Ostrovsky, Wednesday and Thursday nights; "An Enemy of the People," Friday Matinee; "Enough Stupidity in Every Wise Man," Friday night; "The Brothers Karamazoff," Saturday matinee, and "The Mistress of the Inn," Saturday night.

Fourth week—"Tsar Fyodor Ivanovitch," by Count Alexi Tolstoy, Monday night; "The Brothers Karamazoff," Tuesday night; "The Lower Depths," Wednesday night; "Ivanoff," Thursday night; "The Mistress of the Inn," Friday matinee; "An Enemy of the People," Friday night; "The Brothers Karamazoff," Saturday matinee, and "The Cherry Orchard," Saturday night.

Walter Charmbury, Pianist, Heard.

Walter Charmbury, an American pianist who has appeared in European music centres, gave works of Beethoven, Mendelssohn, Schumann, Gluck and Chopin at his first New York recital in Aeolian Hall yesterday afternoon. Nervousness during the first period of the program was the cause of many inaccuracies on the part of his fingers, but when this was overcome there was an even fluency of melody, at times highly colored and again lacking in brilliancy and inspiration. In a group of compositions by Chopin the pianist displayed his talents at their best. In each selection he gave with earnest sincerity an intelligent presentation of the musical content. This concluding group aroused the audience to a higher pitch of enthusiasm than any of the others.

THEATRICAL NOTES.

"The Dancers" will have its premiere at the Broadhurst tonight, with a cast including Richard Bennett, Florence Eldridge and Kathlene MacDonell.

A fully equipped theatre, to be used only for rehearsals, has been built by A. L. Erlanger in his scenic studio at 449 West Forty-ninth Street.

The seat sale for Duse's opening at the Metropolitan will begin today.

Under the title of "Virginia Runs Away," the play recently acted at the Sixty-third Street Theatre as "Forbidden" will be produced again in New York during the week of Oct. 29.

The members of the Yankee ball team attended last night's performance of "Vanities of 1923," at the Earl Carroll.

Carroll MacComas will play Roxane in Walter Hampden's production of "Cyrano de Bergerac."

Margalo Gillmore will play the leading feminine role in "Scaramouche," opening at the Manhattan next Wednesday night.

"Madame, Je Vous Aime" ("Madame, I Love You") will be added to the bill of the Grand Guignol Players tonight.

Rehearsals of Zoe Akin's new play, "A Royal Fandango," in which Ethel Barrymore will star, are now under way. The piece will open in New York in about three weeks.

The Italian Marionettes, recently seen at the Frolic Theatre, are now in vaudeville. They are to be seen this week at the Palace.

Martin Flavin, author of "Children of the Moon," will be the guest of honor at a meeting of the Playwrights' Club at the Hotel McAlpin on Friday night.

"The Stepping Stones," a fantastic musical piece by Anne Caldwell and Jerome Kern, opened in New Haven last night with Fred Stone as its star. It will come to New York in about two weeks.

ACT SHAW AND YEATS.

Neighborhood Playhouse Begins Its Season in Grand Street.

The Neighborhood Playhouse, Grand Street's highly interesting laboratory of the theatre, began a new season last night with a mixed program—mixed in more senses than one, for William Butler Yeats's "The Player Queen" is rather slow-paced and dull, and Mr. Shaw's "The Shewing Up of Blanco Posnet" is lively and entertaining.

It was something more than just a season's opening at the Neighborhood, for the theatre has stood idle for a year in preparation for the programs to come. In reopening its doors the Neighborhood approaches its year's work cautiously, determined to offer no more than four programs during the season and to devote itself primarily to the development of the player.

To this latter end they have enlisted the services of Richard Boleslavsky, described as being "of the First Studio of the Moscow Art Theatre"—which seemingly means that something of the Moscow art method is to be tried in America. The program gives the further information that rehearsals of last night's bill extended over a period of three months, and in the production of the Shaw play there were many evidences of this careful training. Mr. Yeats's play, more static in mood, offered less scope to the director.

"Blanco Posnet," first acted here by the Irish Players a dozen years ago, is brisk and often biting satire, swerving rapidly from farce to pathos and back again. Within the limits of the Neighborhood Players it is well acted—it has been necessary, for example, to cast the spiritual Albert Carroll in the role of a swaggering cowboy known as Strapper, and while Mr. Carroll is a good actor the play nevertheless loses just a little thereby.

John Campbell, however, is an excellent Blanco, and there are other good performances by Leonard Carey, Dennis Cleugh—doubling miraculously from the Septimus of "The Player Queen"—and Pamela Gaythorne. It is a dashing, irreverent play with a lot of first-rate Shaw in it, and only a little that is second-rate.

Not so much can be said for Mr. Yeats's play, acted last night for the first time in this country. In a program note the author explains that he began the play as a tragedy and then turned it into a farce, but it is a play that wanders wordily for an hour before it finally hits a farce tempo, close to the final curtain. It is, also, a little too freighted with idea to emerge as good farce, for Mr. Yeats seems to have been always a little conscious of the fact that he was writing a play on—the phrase is his own—"antithetical self."

To Entertain Grand Guignol Players.

The Grand Guignol Players, now appearing at the Frolic Theatre, will be entertained by the Drama League at a luncheon at the Hotel Astor on Friday. Eighteen of the principal members of the company will be present and will act "A Night in a Den" following the luncheon.

MUSIC NOTES.

Dusolina Giannini, soprano, will sing at the Beethoven Association's opening concert in Aeolian Hall on Oct. 29.

Haru Onuki, a new Japanese soprano, has the name role in "Madame Butterfly" tomorrow afternoon at the Century.

At Mme. Pavlova's performance Friday evening at the Manhattan, Burr McIntosh will auction a box for the Roosevelt-Navy Day ball to be held Oct. 26 at the Hotel Commodore.

CARNEGIE HALL, TONIGHT AT 8:30
First Appearance in the United States
ALEXANDER
BOROVSKY
RUSSIAN PIANIST
Seats at Box Office; Steinway Piano, Duo Art Records. Exclu. Mgt. Intern. Art Concert Mgt., 152 West 43rd Street.

Aeolian Hall, Sun. Aft., Oct. 21, at 3.
Piano Recital Arthur Rubinstein
Mgt. George Engles. Steinway Piano.

CARNEGIE HALL Tues. Eve. Oct. 23, 8:15.
Piano Recital | MITJA NIKISCH
Mgt. DANIEL MAYER. Steinway Piano.

Aeolian Hall—Sat. Eve., Oct. 20, at 8:15.
SONG RECITAL—ASTRI
ELLISON SOPRANO
Mgt. Antonia Sawyer, Inc. Steinway Piano.

Aeolian Hall, Mon. Aft., Oct. 22, at 3:15
Piano Recital—IGNACE
HILSBERG
Mgt. EVELYN HOPPER. Knabe Piano.

AEOLIAN HALL, TUES. AFT., OCT. 23, AT 3
KATHARINE GOODSON PIANIST
Dir. C. A. BAMMAN. Steinway Piano.

Aeolian Hall, Wed. Eve., Oct. 24, at 8:15
MYRA HESS
Mgt. ANNIE FRIEDBERG, Steinway Piano.

TOWN HALL, TONIGHT AT 8:15.
MICHEL HOFFMAN
Violin Recital—Supreme Concert Mst. (Knabe.)

DAILY PAPERS FROM OTHER CITIES

on sale in New York—News-stand at the North End of the TIMES BUILDING. Open all night.

ARTHUR
RUBINSTEIN
Pianist
In recital at AEOLIAN HALL
Sunday Afternoon, October 21st
Mr. Rubinstein records exclusively for
THE DUO-ART
REPRODUCING PIANO
"The Playing of the Great Pianists in Your Home"
THE AEOLIAN COMPANY
Aeolian Hall - - - 29 West 42nd Street

NEW YORK'S LEADING THEATRES AND SUCCESSES

LOWELL SHERMAN
as the World's Most Famous Lover.
"CASANOVA"
By Lorenzo de Azertis.
EMPIRE Thea., B'way, 40th St. Evs. 8:30.
Mats. Today & Sat. at 2:30.
POPULAR MATINEE TODAY, 2:30.

IRENE BORDONI
'LITTLE MISS BLUEBEARD'
LYCEUM THEATRE, W. 42d St. Evs. 8:20.
Mats. Tomorrow & Sat., 2:30.

DALY'S 63rd St. THEATRE, n'r B'way.
Mats. Today & Sat.
HAROLD ORLOB'S GALLOPING MUSICAL COMEDY
"GINGER"

GREENWICH VILLAGE Th., 7th Av., 4th St.
Evs. at 8:30. Mats. TOMORROW & Sat. 2:30.
THE Shame Woman
By LULA VOLLMER, Author of Sun Up

LIBERTY THEA., W. 42d St. Evs. 8:30.
Mats. Today & Sat., 2:30.
POPULAR PRICE MATINEE TODAY Best Seats $2
MITZI in THE MOST POPULAR MUSICAL COMEDY OF THE YEAR—Telegram.
HUDSON THE MAGIC RING
44th St., E. of B'way. Evs. 8:30.
Mats. Today & Sat. at 2:30.
THE CROOKED SQUARE
"We got so interested we could not tear ourself away."—*Heywood Broun, World.*

CORT West 48th St. Evs. 8:30. LAST 8
Mats. Today & Sat., 2:30. TIMES
MERTON OF THE MOVIES
with GLENN HUNTER—FLORENCE NASH.

48TH St. Owing to Popular Demand
FISKE Eng'mt Ext'd to Nov. 24.
BELASCO West 44 St. Evs. at 8:30
David Belasco Presents
"MARY, MARY, QUITE CONTRARY"
Mats. Tomorrow & Sat., 2:30.

GAIETY B'way at 46th Street. Evs. at 8:30.
Mats. Today & Sat. at 2:30.
CYRIL MAUDE "AREN'T WE ALL."
Frederick Lonsdale's Brilliant Comedy.

GEO. COHAN Thea., B'way, 43 St. Evs. 8:30
M. Pop. Mats. Today & Sat., 2:30
ADRIENNE
The Gorgeous, Gleeful, Tuneful Show.
BILLY B. VAN RICHARD CARLE
JEAN TENNYSON

SAM H. HARRIS Theatre, W. 42 St. Evs. 8:15.
Mats. Today & Sat. at 2:15
Lewis & Gordon Present THE
NERVOUS WRECK By Owen Davis
With OTTO KRUGER and JUNE WALKER.

MUSIC BOX Thea., W. 45 St., Evs. 8:25
Mats. Today & Sat., 2:25.
SAM H. HARRIS Presents
IRVING BERLIN'S 3RD ANNUAL MusicBoxRevue
STAGED BY HASSARD SHORT.

PEOPLE'S 27TH ST., nr LEXINGTON AVE.
Evs. 8:15. Mat. Sat., 2:15.
FREE THEATRE
THREE ONE-ACT PLAYS
ADMISSION FREE

FULTON BROADWAY & 46TH STREET.
Evs. 8:20. Mats. SAT. & TUES.
SAM BERNARD AND WILLIAM COLLIER
in "BERNARD and COLLIER'S
Glorifying Clean American Humor NIFTIES OF 1923"

KNICKERBOCKER B'way, 38 St. Evs. 8:30
Mats. Today & Sat.
"THE SEASON'S SENSATIONAL HIT"
FLORENCE REED in "THE LULLABY"

"FORBIDDEN," a Comedy of Real Charm and Humor certainly should be near the top of one's list of plays that must be seen."
—*N. Y. Tribune, Oct. 2.*

Due notice will be given of the production on Broadway of
SYDNEY ROSENFELD'S ORIGINAL PLAY
FORBIDDEN
Under Its New Title
"VIRGINIA RUNS AWAY"
With its PERFECT CAST.

OVER 13,000 applications were received at the NEW AMSTERDAM THEATRE for the opening night, SATURDAY, OCT. 20th, for the 18th of the series of
ZIEGFELD FOLLIES
A National Institution GLORIFYING THE AMERICAN GIRL. These requests have been filled in the order of their receipt and no one person has been allotted more than four seats.
Tickets will be held at the Box Office until 6 o'clock tonight and will be sold after that hour. Mr. Ziegfeld wishes to thank the public for the great interest shown and regrets that the capacity of the theatre makes it impossible to take care of all that desire to attend the opening of his coming production.

A SENSATION!
AMERICAN: Alan Dale—"Take a tip from me! See these playlets. The Grand Guignol has accomplished the art of real thrill."
TIMES: John Corbin—"This company is to the theatre what Edgar Allan Poe is to the short story."
HERALD: Alexander Woollcott—"In these first bill are two violent melodramas played with excellent spirit. Announced for ten weeks. We suspect the Grand Guignol will be here till March."
EVE. WORLD: "Having tested New York's nerves, the Grand Guignol will now shock us with more real horrors, of which there are many in its repertoire."
TELEGRAM: "Now the thrills, shocks and naughty comedies have been brought from Paris to our own Main Street."
KEN SELWYNS Present
THE GRAND GUIGNOL PLAYERS
Direct from Grand Guignol Theatre, Paris, "The Home of Thrills," in four amazing one-act plays of fear, thrills, horror, naughtiness and laughter!
FROLIC THEATRE AND NEW AMSTERDAM THEATRE. EVES. 8:30.
POP. PRICE MATS. TOMORROW, SAT. & TUES., 2:30.

HENRY MILLER'S THEATRE, 124 WEST 43d STREET. EVENINGS 8:30
MATINEES TOMORROW & SATURDAY, 2:20.
BLANCHE BATES RUTH CHATTERTON
LAURA HOPE CREWS GEOFFREY KERR.
REGINALD MASON FELIX KREMBS
HENRY MILLER
IN "THE CHANGELINGS" by Lee Wilson Dodd
PERCY HAMMOND, *N. Y. TRIBUNE*, says: "Those who saw it cherished it."
J. RANKIN TOWSE, *EVE. POST*, says: "American comedy for which we have been waiting so long."
ALEXANDER WOOLLCOTT, *N. Y. Herald*, says: "A comedy which is wise and good humored—all stage can't."

KLAW THEATRE, W. 45th St. Evs. at 8:25 Sharp.
Matinees TODAY & SAT. at 2:25 Sharp.
MARY ROBERTS RINEHART'S GREAT LOVE PLAY
THE BREAKING POINT
With McKay Morris and Gail Kane.

KLAW THEATRE NEXT MONDAY—Seats To-morrow
W. 45th St.
ROBERT McLAUGHLIN Presents
FRANCINE LARRIMORE
IN A NEW COMEDY NOBODY'S BUSINESS By FRANK MANDEL and GUY BOLTON

The Real Hit of New York—GEO. M. COHAN'S Production
14TH CAPACITY WEEK—THE VINCENT LAWRENCE SWEETHEART PLAY
"TWO FELLOWS AND A GIRL"
VANDERBILT THEATRE W. 48th St. Sweetheart Matinees Today & Sat.

EARL CARROLL Thea., 7th Av., 50th St. Circle 8060. Evs. 8:30. Mats. Tom'w & Sat.
118TH TIME
EARL CARROLL'S VANITIES EXALTING THE HUMAN FORM
An unusual Revue, Surpassing All Others in Splendor and Novelty.
PEGGY HOPKINS JOYCE, JOE COOK, Harry Burns, Jimmy Duffy, Irene Bisanne.

48TH STREET THEATRE, 8:30. MATINEE SAT. at 2:30.
SEE A REAL SPIRIT SEANCE
"ZENO"
A DRAMATIC SENSATION
"LAUGHS, THRILLS & CHILLS" by JOS. F. RINN

GLOBE—5TH ANNUAL PRODUCTION—EDITION DE LUXE
GEORGE WHITE'S SCANDALS
POPULAR PRICE MATINEES TODAY AND SATURDAY.

tweedles Frazee W. 42d St. Evs. 8:30
Mats. Today & Sat.
by TARKINGTON
with Gregory Kelly and Ruth Gordon.
"I revelled in 'Tweedles.'" Alan Dale, Amer.

SUN-UP LENOX HILL THEA. 52 E. 78th St., between Park & Mad. Aves. Evs. 8:40. Mat. SAT. 2:30.

S. HUROK, INC., Presents
MANHATTAN OPERA HOUSE 34 St. & 8th Ave. Evs. 8:15. Mts. 2:15
LAST 6 TIMES—THE INCOMPARABLE
ANNA PAVLOWA
with HER BALLET RUSSE and SYMPHONY ORCHESTRA
Tonight, Polish Wedding, Ajanta & Dvts. Tom'w Mat., Polish Wedg, Snowflakes & Dvts. Tom'w Eve., Fairy Doll, Dionysus & Dvts. Fri., Magic Flute, Autumn Leaves & Dvts. Sat. Mat., La Fille Mal Gardee, Ajanta & Dvts. Sat. Eve., Request Program to be announced.
SEATS NOW ON SALE AT BOX OFFICE
$1 TO $3
Matinees Thurs. & Saturday (Baldwin).

CENTURY THEATRE, 62D ST. AND CENTRAL PARK WEST.
NEXT SUNDAY NIGHT
OCT. 21 at 8:15—3d Concert by JOHN
McCORMACK
TICKETS $1.00, $1.50 NOW at Box Office
$2.00, $2.50

Aeolian Hall, Tom'w (Thurs.) Ev. at 8:15
SONG RECITAL Denne PARKER CONTRALTO
Mgt. Antonia Sawyer, Inc. Knabe Piano.

Concert Management Arthur Judson Announces
AEOLIAN HALL, THIS AFTERNOON at 3
Song Recital By VIRGINIA REA SOPRANO (Knabe Piano)

WOLFSOHN MUSICAL BUREAU ANNOUNCES
AEOLIAN HALL TOMORROW AFT., 3.
RUDOLPH GANZ
Piano Recital. (Steinway Piano.)

AEOLIAN HALL NEXT FRI. EVE., 8:15
N. Y. STRING QUARTET
First Subscription Concert.

CARNEGIE HALL, NEXT SAT. AFT., 2:30
CLAUDIO ARRAU
Pianist—American Debut.

CARNEGIE HALL, NEXT SUN. AFT., 3
CECILIA HANSEN
Violinist. American Debut (Knabe Piano.)

CARNEGIE HALL, NEXT SUN. EVE., 8:15
ISA KREMER
International Balladist (Knabe Piano.)

CARNEGIE HALL, SAT., OCT. 27, at 2:30
JOSEF HOFMANN
Piano Recital. (Steinway Piano.)

N. Y. SYMPHONY
WALTER DAMROSCH.....Conductor
BRUNO WALTER.....Guest Conductor
CARNEGIE HALL.
BEETHOVEN CYCLE
6 Thurs. Afts. Subscriptions $3 to $12.
6 Friday Evgs. Subscriptions $6, $8, $10.
Above prices include three lecture recitals at the piano by Mr. Damrosch on BEETHOVEN'S THREE PERIODS

CARNEGIE HALL
12 Thurs. Afts. and 12 Friday Evgs.
AEOLIAN HALL.
16 Sunday Afternoon Concerts.
Many Distinguished Soloists.
Subscriptions Now, Room 1701, Aeolian Bldg.
GEORGE ENGLES, Manager.

Supreme Concert Mgt. Presents
CARNEGIE HALL, Fri. Ev., Oct. 26
BRONISLAW HUBERMAN
DISTINGUISHED POLISH VIOLINIST
Tickets $1.00 to $2.50 (plus tax.) (Knabe.)

TOWN HALL, NEXT FRI. EVE. at 8:15
SONG RECITAL BY ALEXANDER KIPNIS
BASSO-BARITONE
Formerly Wagnerian Opera Co.
Chicago Opera Co. 1922-1923.
Tickets 75c to $2 (plus tax.) Steinway.

CARNEGIE HALL, Sat. Eve., Oct. 20, 8:15
Return of "The Raphael of Violinists"
WILLY BURMESTER
New, original and brilliant musical program. Box Office NOW open. $1 to $3.50, plus tax.

TOWN HALL, Wed. Eve., Oct. 24, at 8:15.
SONG RECITAL
NANA Genovese
Seats $1 to $3. Knabe Piano.

AEOLIAN HALL TONIGHT, OCT. 17
JOSEF FUCHS
Violin Recital
Mgt. Marie H. Gouled. Steinway Piano.

WANTED—Two orchestra spaces Metropolitan. Monday night, front; good auditorium, private party. Box W 19 Times.

To Tea-Dance
EVERY AFTERNOON
at
ROSELAND
THE HOME OF REFINED
DANCING
BROADWAY at 51ST.
is to get all the joy out of life.
Dancing Every Evening
at 7:30 too.

TOMORROW and FRIDAY
8:30
CARNEGIE HALL
Two Unusual Programs
SISTINE CHAPEL CHOIR
Monsignor Antonio Rella, Conductor
54 MAGNIFICENT VOICES
Direct from Rome
Tickets Carnegie Box Office,
Prices $1.00 to $2.50, plus tax.
Patronage of
His Grace PATRICK J. HAYES
Archbishop of New York
Management FRANK W. HEALY

Eleonora Duse
Premiere and Only Evening Performance
Monday Evening, October 29th
Metropolitan Opera House
Six (6) Boxes on Sale.
Apply Mrs. John Blair,
149 East 67th Street.
Rhinelander 4130.

LOEW'S STATE B'way & 45th St. Continuous 11:30 to 11:30
BUSTER KEATON in "THREE AGES"
HARRY FOX AND 5 OTHER ACTS
WILL ROGERS in "Just Passin' Thru."

B. S. MOSS' BROADWAY AT 41ST ST.
B. F. KEITH VAUDEVILLE "23D" BROKEN WING "Funnier than the Play"
COLUMBIA Burlesque, 47th & B'way. Pop. Twice Daily, 2:15 & 8:15. Prices
RADIO GIRLS With BILLY GILBERT

BROOKLYN AMUSEMENTS.

BROOKLYN ACADEMY of MUSIC
SUN. AFT., OCT. 21, at 3
ONLY BROOKLYN RECITAL
Madame SCHUMANN-HEINK
Seats $1.50 to $2.50, plus tax, on sale at Box Office now.

BROOKLYN ACADEMY OF MUSIC,
Mon., Oct. 22, at 8:15
RUTH ST. DENIS
with TED SHAWN and the DENISHAWN DANCERS
Tickets at Institute Box Office.

AMERICA'S FOREMOST THEATRES AND HITS—DIRECTION OF LEE & J. J. SHUBERT

WINTER GARDEN Nights 8:30. Mats. Sat. & Tom'w 2:30.
FIFTH YEARLY EDITION
Greenwich Village Follies
AMERICA'S GREATEST ANNUAL REVUE.

Playhouse 48th St., E. of B'way. Dry. 2023
Evs. 8:30. Mts. Tom'w & Sat., 2:30
CHAINS
"INTIMATELY TRUE AND FINELY REALIZED."—*John Corbin, Times.*

CENTURY THEATRE, 62nd St. & Central Park West.
Limited Engagement Commencing THURS., OCT. 25
SIR JOHN MARTIN-HARVEY
AND HIS LONDON COMPANY in
"OEDIPUS REX"
As produced at Covent Garden in conjunction with Max Reinhardt.
SEAT SALE OPENS TOMORROW

9TH MONTH CASINO B'y & 39th St. Evs. 8:30.
Mts. Today & Sat., 2:30.
ARTHUR HAMMERSTEIN'S MUSICAL HIT
"WILDFLOWER" NOW SECOND SEASON
With EDITH DAY THE SHOW THAT MADE 'HAMRALINA'

BROADHURST 44th St. W. of B'way. Tonight at 8:30
RICHARD BENNETT
in
THE DANCERS
By GERALD DU MAURIER
19 Months at Sir Charles Wyndham's Theatre, London, and still playing.
FIRST MATINEE TOMORROW.

COMEDY Thea., 41st, E. of B'way. Evs. 8:30
Mats. Tom'w & Sat., 2:30.
Children of the Moon
WITH AN ALL-STAR CAST

"FOLLOW YER INSTINCTS" see
John Galsworthy's comedy
WINDOWS GARRICK 65 W. 35th St. Mats. Tom'w Sat., 2:30.

BELMONT 48th St., E. of B'way. Evs. 8:30
Mats. Tom'w & Sat., 2:30.
TARNISH
Seats Selling 5 Weeks in Advance.

APOLLO Theatre, West 42d St. Evs. 8:30.
Mats. TODAY & Sat., 2:30.
Philip Goodman Presents
MADGE KENNEDY in "POPPY"
The biggest musical comedy hit of the year
with W. C. FIELDS

SHUBERT-RIVIERA 97th & B'y. Evs. 8:35
Mats. Tom'w & Sat.
Ina Claire in "The Awful Truth"

PRINCESS W. 39th St. Tom'w at 2:30
OPENING Mats. Wed. & Sat. 2:30
BROCK PEMBERTON Announces WHITE DESERT
Maxwell Anderson's New American Play.

JOLSON'S 59TH ST. Evs. 8:15 sharp
Sat. Mat. 2:15 sharp
SOTHERN-MARLOWE
TONIGHT TAMING OF THE SHREW
All Week
NEXT MONDAY: TWELFTH NIGHT.

A. H. WOODS presents
MOROSCO THEATRE, W. 45th St. Evs. 8:30
Mats. Today & Sat. at 2:30.
MARY RYAN in "RED LIGHT ANNIE."
Moves to ELTINGE THEATRE MONDAY NEXT.

ELTINGE West 42d St. Evs. 8:30. LAST
Mats Today & Sat. WEEK.
THE WOMAN ON THE JURY

39th ST. Theatre, near B'way. Evs. 8:30.
Matinees Today & Sat., 2:30.
WILLIAM FAVERSHAM in A
AND EMILY STEVENS LESSON IN LOVE

SHUBERT 44th St. W. of B'way. Evs. 8:15 sharp
Mats. Today & Sat., 2:15 sharp
ARTISTS and MODELS of 1923
"A BIG, COLORFUL ENTERTAINMENT THAT KEEPS AN OVER-CROWDED AUDIENCE IN PERPETUAL WAVES OF APPRECIATION."—*Live Stories.*

CENTURY ROOF Theatre, 62nd St. and Cen. Park West. Evs. 8:30
Matinees Today and Saturday, 2:30.
A Screaming Riot! WHAT A WIFE!
(Formerly "What's Your Wife Doing?")
A new farce with GLENN ANDERS

F. RAY COMSTOCK & MORRIS GEST announce
THE PUBLIC SEAT SALE
TODAY—9 A. M.
For the Gala Premiere of
ELEONORA DUSE
at the
METROPOLITAN OPERA HOUSE
ONLY NIGHT PERFORMANCE
MON. EVE., OCT. 29TH

LAST WEEK
SAN CARLO GRAND OPERA
CENTURY THEATRE, 62d & Cent. Park W.
TONIGHT, 8:15, TROVATORE—
Rappold, de Mette, Salazar, Basiola & Ballet.
THURS. MAT., BUTTERFLY—Onuki, Klinova, Onofrei, Valle & Ballet. EVE., TOSCA—Roselle, Tomasini, Basiola & Ballet. FRI., CAVALLERIA—Gentle, Edwards, Tommasini, Interrante, fol'd by PAGLIACCI—Ligoti, Salazar, Basiola. SAT. MAT., SECRET OF SUZANNE (in English)—Amelon, Beyer, Chevi, fol'd by HANSEL & GRETEL—Kerr, Klinova, de Mette, Interrante & Hillier. SAT. EVE., AIDA—Roselle, Gentle, Salazar, Valle & Ballet. Musical Direction of Pomeroy Cooper. Organization of 200 People; Orch. of 30; Chorus of 60 and the PAVLEY-OUKRAINSKY BALLET RUSSE. 50c to $2.

Arthur Hopkins Presents PAULINE LORD in "LAUNZI" Fergus Reisner's New Drama
Plymouth Theatre West 45th Street Mat. Tom'w & Sat.

LILLIAN GISH!
YOU—
sympathized with her in "The Birth of a Nation," suffered with her in "Hearts of the World," pitied her in "Broken Blossoms," cried over her in "Orphans of the Storm," actually cheered her in "Way Down East."
NOW SEE HER in
"THE WHITE SISTER"
AMBASSADOR West 49th St. Near B'way
Twice Daily, 2:10 and 8:30.

"A WOMAN OF PARIS"
Written and directed by
CHARLES CHAPLIN
LYRIC Thea., 42d St., W. of B'way
Twice Daily, 2:30 and 8:30
Sunday Matinee at 2.
THE GREATEST SPECTACLE OF FILM HISTORY
WILLIAM FOX Presents
By MAURICE MAETERLINCK
Monna Vanna
CENTRAL BROADWAY AT 47 ST.
Continuous 1 to 11 P. M.
MATINEE TODAY at 2:30
The Hunchback OF NOTRE DAME
Presented by Carl Laemmle
ASTOR THEA., B'way and 45 St. NOW
Twice Daily, 2:30—8:30

DR. FRANK CRANE *says:*
"William Hodge's play, 'For All Of Us,' is a very bold and remarkable example of the new and better trend of the theatre. It is hardly true to say that it is about religion. It is about life. It is clean in the best sense of the word. I believe New York people will like it because I believe in New York people."
WILLIAM HODGE
In his latest triumph,
"FOR ALL OF US"
49TH ST. Theatre, West of B'way Evenings 8:30 FIRST MATINEE TODAY

SETTLED FOR THE SEASON!!!
A. H. WOODS Presents
GRANT MITCHELL in "THE WHOLE TOWN'S TALKING"
By John Emerson and Anita Loos
BIJOU THEATRE, West 45th Street Matinees TODAY & Saturday 2:30. NOW

TIMES SQ. Thea., W. 42 St. Evs. at 8:30.
Matinees Today & Sat., 2:30.
HELEN OF TROY, N. Y.
ROLLICKING MUSICAL COMEDY.
"Oh, What a Song 'Apples, Bananas and You.'"
BATTLING BUTTLER
THE SPEEDIEST, DANCIEST MUSICAL COMEDY, with WM. KENT, CHARLES RUGGLES and 80 Dancing Champions.
SELWYNS West 42d St. Evs., 8:20 | POP. MAT. Today, 2:20.

REPUBLIC 42d St., W. of B'way. Evs. 8:30.
Mats. Today & Sat. at 2:30.
ANNE NICHOLS' LAUGHING SUCCESS
Abie's Irish Rose
THE PLAY THAT PUTS U IN HUMOR
EVERYBODY'S IN LOVE WITH
IN LOVE WITH LOVE
Lyn Fontanne, Ralph Morgan, Henry Hull
RITZ Theatre, West 48th Street. Evenings 8:30
Matinees TODAY & SAT., at 2:30.

DO IT NOW
A SPLENDID CREED.
BUY SEATS NOW.
Chicken Feed
JOHN GOLDEN'S LAFFIEST HIT
AT THE LITTLE THEATRE
—AND—
7th Heaven
BOOTH THEATRE, West 45th St. Evs. 8:30.
Mats. Wed. & Sat. at 2:30.

Maxine Elliott's 39th St., E. of B'y. Evs. 8:30
Mats. Today & Sat., 2:30
SAM H. HARRIS presents
JEANNE EAGELS in "RAIN"
388 TIMES Staged by John D. Williams

LONGACRE Theatre, W. 48 St. Evs. at 8:30
Mats. Today & Sat. at 2:30.
"LITTLE JESSIE JAMES"
with HAN HALPERIN & THE JAMES BOYS—
A PAUL WHITEMAN BAND

For Love of a Woman!
and to Avenge a Friend!
REX INGRAM'S METRO MASTERPIECE
SCARAMOUCHE
From the novel by RAFAEL SABATINI
"We shall tell each of our friends to go to see 'Scaramouche' and if they refuse take them by force to the theatre."
Andrew Freeman, Eve. Mail.
44th ST. THEATRE TWICE DAILY 2:30—8:30
SUNDAY MATS. AT 3:00
All Mats. Best Seats $1.00
This Picture Will Not Be Shown at Any Other Theatre In New York This Year.

The Race of a Century
$100,000 Purse
ENGLISH DERBY WINNER
PAPYRUS
vs.
ZEV
AMERICAN CHAMPION
AT
BELMONT PARK
Saturday, Oct. 20
Reserved Seats Now on Sale at Westchester Racing Association, 66 West 40th St., New York
Telephone: Longacre 1040
and McBride's and Tyson's Agencies.
Prices—Reserved Seats, Including Admission and War Tax:
ENCLOSURE $22.00
GRAND STAND 11.00
General Admission, Including War Tax, on Sale Day of Race at Track:
ENCLOSURE $11.00
GRAND STAND 5.00
INFIELD 1.50

OPERA & Theatre Ticket Office
CONSOLI
1416 Broadway
Opposite Met. Opera
PHONE 7877
BRYANT 7878
SUBSCRIPTIONS for METROPOLITAN & WAGNERIAN OPERA
All Parts of the House for Season or Alternate Performances.
BOUGHT, SOLD AND EXCHANGED.

MOTION PICTURES.
GLENN HUNTER
in the FILM GUILD production
'PURITAN PASSIONS'
Special symphonic score by the eminent American composer Frederick S. Converse.
7 Shows Daily—10, 12, 2, 4, 6, 7:30, 9:30
B. S. Moss' CAMEO 42d Street, East of B'way
A HODKINSON PICTURE

42nd and 43rd SHOWINGS
"The Covered Wagon"
A Paramount Picture.
CRITERION B'y & 44 St. Twice Daily 2:30-5:30 Mts. Eve. Sat. & Sun. 8:30 to $1.10. | Sun. MATS. at 2. All Seats Reserved Eve. $1.10 to $1.65

PLAZA MAD. AVE. & 58th ST. King Vidor's Production of 3 Wise Fools

MARK STRAND B'way & 47 St. Richard Barthelmess in "The Fighting Blade" Sunset Symphony Orch.

MOTION PICTURES.
Theatres Under Direction of Hugo Riesenfeld
RIVOLI BROADWAY at 49TH STREET.
"The big thrill is really something daring."

Garments for all Occasions

Your enjoyment of all Social affairs will be doubled if you know that your clothes are Absolutely Correct.

The making of Full Dress, Tuxedos and Cutaway Frocks is a specialty of ours.

Made to Order

Wm. Jerrems' Sons
1242 Broadway
near 31st Street
NEW YORK
and
CHICAGO

DONOGHUE ARRIVES TO RIDE PAPYRUS

England's Premier Jockey Here Aboard Olympic for International Race Saturday.

HOPEFUL, NOT CONFIDENT

May Not Win, but Expects to Make Good Race—Proud to Have Been Chosen.

AT BELMONT PARK TODAY

Will Have First Mount on Derby Winner Since the St. Leger—To Return Tuesday.

The smallest grown-up on board the Olympic, which arrived here from Southampton yesterday, was the one who apparently was held in highest esteem. It was Steve Donoghue—"Our Steve" they call him on the other side—England's premier jockey, who will have the mount on Papyrus in the international race at Belmont Park on Saturday. It was the little man on whose riding ability and generalship the sportsmen and turf followers in Merrie England are counting to offset the handicaps that the champion three-year-old will face when he meets Zev, America's standard-bearer in the "race of the century"—handicaps of an ocean voyage, strange track and conditions, interrupted training and different climate.

There were six in the party that came over on the liner, but Donoghue was the central figure, the idol of his fellow-passengers. Others were I. Whitsed of Peterborough, personal representative and counsel of Benjamin Irish, owner of Papyrus, whose state of health would not permit him to make the ocean voyage; Viscountess Torrington, who is herself the owner of a small racing stable at Shrewton, in Wiltshire; her brother, Captain Robert Saurey, who is a gentleman trainer; Captain A. Sidney Galtrey, noted turf critic, who writes for The London Daily Telegraph under the nom de plume of "Hotspur," and Henry Homer, one of the founders of the Eccentric Club, London.

The party was met at the pier by C. J. Fitzgerald, representative of the Westchester Racing Association, and Basil Jarvis, who is in charge of the training of Papyrus. Upon completing their business with the customs officials the majority of the visitors were taken to the Hotel Biltmore, where they will remain during their stay in America. Viscountess Torrington and her brother are stopping at the Hotel Plaza. Donoghue will be an early riser his first day on American soil, for his plans last night were to go out to Belmont Park early this morning for his first ride on Papyrus's back since the running of the St. Leger, in which the Derby winner was beaten by a length. He will return to England on the Aquitania, sailing Tuesday, in order to be back in time to ride in the Newmarket meeting on Oct. 30.

Jockey Not Overconfident.

Donoghue, who is not given to overconfidence nor to overstatement, was apparently affected by the news that has been sent back to England regarding Papyrus's workouts and particularly by the recent statements of Sol Joel, the English horsemen, who had first call on the jockey's services and who released him for the coming race. His attitude toward the race was described by a member of his party as being "hopeful but not too confident." The diminutive jockey traveled in princely style, even to the extent of having a secretary. He was intensely interested in the reports that racing experts gave him of Papyrus's condition and the English three-year-old's workouts at Belmont Park preparing for the big race.

It was his first visit to America and he was the cynosure of all eyes as he walked down the gangplank. When the Olympic halted at Quarantine, Donoghue was futrly dragged to the upper deck, where he was photographed from all angles—a procedure to which he submitted reluctantly; but as soon as it was finished he rushed to get a view of the Statue of Liberty and New York skyline, which he characterized as a "great sight."

Asked if he thought Papyrus would win, he answered: "I don't think I'd come all the way over if I didn't think we had a chance. I know what he can do at home and I think he'll make a good showing here."

The noted little rider, rated as England's premier jockey, who will match wits with Earl Sande, astride Zev in Saturday's race, was evidently fashioned by nature for the profession which has won him fame and fortune. He is a pocket-edition man. His growth stopped when he attained a height of four feet eleven inches. He is short-legged and his legs are slightly bowed. He is small-proportioned and with a tiny pair of feet that many a woman would envy. His weight is a trifle over eight stone, or 112 pounds, normally. He rides at seven stone, ten, or 108 pounds, and says that he has to make no especial effort to get down to that weight. He has regular features, black hair, brown eyes and a fetching smile.

Is Extremely Modest.

Donoghue is mild mannered and soft voiced. One would never know that he was the idol of thousands, hailed as the greatest jockey of the present day, one of the greatest of all time. He is extremely modest and loath to comment on his record, which has never been equaled—the winner of five Derbies, three of them in succession. Yesterday he wore a salt-and-pepper suit, a gray fedora, a black tie with white polka dots in it, and not even a horseshoe stickpin. The only jewelry that met the eye was a little tie pin, almost inconspicuous in its modesty.

After seeing him and talking with him, it is easy to understand his popularity among all classes abroad. He is the epitome of the "gentleman jockey." Yet with all his quietness and bashfulness he radiates a spirit of confidence in his own ability. There is something about him that gives one the impression of nerves of steel, of coolness and daring, of headiness—prime requisites of men whose lives are so often in jeopardy.

Donoghue had little in the way of prophecy to offer regarding Saturday's race.

"I'll tell you more about it after I've had a workout with Papyrus tomorrow," he said. "You see, I know very little about conditions at the track or of Papyrus. Our people at home seem to think that we have little chance. However, we are hopeful. We say not win, but we hope to make a good race of it, and I think we will. I am proud to have been selected to ride and I am grateful to Mr. Joel for having released me from my contract so that I could come over and ride Papyrus. It is a great event, one that should prove a fore-runner of similar sporting events between the two countries. May the best horse win, whether it be Papyrus or Zev."

"Is Papyrus the best horse you have ever ridden?" Donoghue was asked.

The little jockey thought for a moment and then replied: "Yes, I'd barely say that. But he is certainly the best horse in England today. He has proved that by his work this year. And he is one of the best-tempered horses I ever rode. And he is fast, make no mistake about that. I don't know whether the heat in his training caused by the ocean voyage, the voyage itself, the dirt track and the difference between climatic conditions here and in England will affect him. It is certainly a handicap he will have to surmount just the same as an American horse would experience if it came over to England."

"Is Papyrus a fast breaker?"

"Yes, he is a fairly good horse at the getaway," answered Donoghue. "They say that Zev is away like a flash. I don't think he will have much advantage over Papyrus on that score. You see conditions will be different at Belmont from what they are at home. At Epsom Downs, for instance, the first half mile is on an upgrade with a fallaway at Tattenham Corner. We'll have to plan a different sort of race here than if it were in England."

"Have you any particular plans as to how you will ride Saturday's race?"

"Well, I have in a way," Donoghue replied, smiling, "but I'll know more about it after I see Mr. Jarvis and have a look at the track and at Papyrus."

"They say that you are to receive $50,000 for riding Papyrus, is that true?"

"I'd rather not say anything as to that. Of course I had to give up a number of contracts at home to come over here and ride Papyrus."

None of the members of the party would comment on the statements coming from Mr. Joel who, while here recently, belittled Papyrus's chances of victory against Zev. It was evident, however, that they regarded the statements as being better left unsaid. They made little of the fact that Mr. Joel did not remain to see the race, saying that it was known in advance that business in England would not permit him to remain here longer than he did.

Mr. Whitsed, Mr. Irish's solicitor who is acting in behalf of Papyrus's owner, said that while there is a feeling abroad that the Derby winner will be unable to overcome his handicaps the race has created a world-wide interest.

"Mr. Irish to be commended for his sportsmanship in sending Papyrus to America for the race with Zev," he said. "He stands to gain very little, except in the event of victory. He is of the opinion, however, that the race will lead to an interchange of racing events between the two countries and has, therefore, spared no expense. He has sent over the best colt in England and England's best jockey. And he regrets very much that he was unable to come in person to witness the race.

"He is unquestionably the most successful race-owner in England since he has only two horses in his stable and yet he has won practically every classic on English turf. It only goes to show the luck in racing."

Donoghue's 39th Birthday Observed on Board Olympic

Steve Donoghue, English jockey who will ride Papyrus in Saturday's race with the American three-year-old, Zev, celebrated his thirty-ninth birthday on board the Olympic Monday night. The event was made an occasion when the first-class passengers presented him with an address of welcome and good-luck with more than two hundred signatures attached. A response was made by Donoghue and I. Whitsed, representative of Benjamin Irish, owner of Papyrus. "If the reception I got on the boat is any indication of what it will be on Saturday I will go back with high regard for American hospitality," said Donoghue. "I had a great send-off at Waterloo and Southampton when I left, but no more hearty than the one I received on the occasion of my birthday." In the crowd at Waterloo station to wish him Godspeed were his three little children. The jockey was born at Warrington, in Lancashire, on Oct. 15, 1884. His parents are Irish.

MATCH RACE FAILS TO AROUSE ENGLISH

Interest Runs Low and Critics Condemn the Dirt Track at Belmont Park.

LONDON, Oct. 16 (Associated Press).—Interest here in the $100,000 Papyrus-Zev race at Belmont Park on Saturday could scarcely be termed intense. As a matter of fact, hardly any one seems to care a great deal which horse wins, and there has been very little betting.

Most of the dispatches from New York have reported gloomy conditions in the Derby winner's stable, Papyrus being pictured as lame from running on the dirt track and with his appetite still suffering from the sea voyage and the strange environment. Zev is also pictured as not in the best of form. One account said he was blowing hard at the finish of a recent trial run.

There has been so much said in disparagement of the American dirt tracks by English racing critics, who dote on England's lovely turf, that part of the public and, apparently, some of the newspaper cartoonists have the idea that the Belmont Park track is not much softer than cement.

The ordinary man in the street was much more excited today over the Cesarewitch, the great racing fixture which is to be run tomorrow at Newmarket. There may be a different feeling, however, Saturday night, especially if Papyrus comes in first.

LAUREL ENTRIES.

FIRST RACE—Purse $1,300; maiden two-year-olds; five and a half furlongs. Senator Morris 115 pounds, aDirector 115, aSperry 115, Beau Nash 115, Goldmawr 115, Batsman 115, Warrenton 115, Our Commissioner 115, Leonard C. 113, Ashburton 115, Elsbeth 112, Best Beloved 112, aSam H. Harris and G. W. Loft entry.

SECOND RACE—Purse $2,000; steeplechase; three-year-olds and up; two miles. Rappy Chance 147 pounds, aColl Cardie 147, *Boatmask 147, Interminhe 144, Irish Jig 144, Herriard 139, Grouch 139, Henry Dattner 130, Graylett 130, aA. C. Bostwick entry.

THIRD RACE—Purse $4,300; claiming; three-year-olds and up; one mile. Invigorator 111 pounds, Who Cares 109, Sea Pirate 108, Sea Wolf 108, Knight of the Heather 108, Royce Roots 108, Tingling 108, Edith K. 108, Fleer 108, Mary Maxim 105, *High Gear 103, *Chief Barthell 103, *Mormon Elder 103, Ducks and Drakes 103, Huckleberry Finn 97. Also eligible—Spugs 108, *Blue Brash 103, Miss Filley 105, Rupee 102, May Ruddy 102.

FOURTH RACE—Purse $1,500; for two-year-olds and up; six furlongs. Lieutenant Farrell 110 pounds, Donnelly 110, Time Exposure 110, aKing's Ransom 110, aJimson 110, Wheelane 107, Wrack Horn 103, aBramton 103, Husky 103, Sun Lady 100, aJ. S. Cosden and W. Stockton entry.

FIFTH RACE—Purse $1,500; for three-year-olds and up; one mile and seventy yards. Ten Minutes 108 pounds, Good Times 108, Transom 105, Thimble 105, Wilkes-Barre 100, Chief of Curry 97, San Quest 94.

SIXTH RACE—Purse $1,500; claiming; for three-year-olds and up; six furlongs. James F. O'Hara 137 pounds, Noel 111, Hidden Jewel 108, Rock Bottom 107, Pietrus 107, *Gleatilt 102, Romping Home 101, *Night Raider 93, *Lady Boss 90.

SEVENTH RACE—Purse $1,300; claiming; for three-year-olds and up; one mile and an eighth. High Speed, 114 pounds, Dellahm 114, Wyck Straus 112, Old Faithful 110, Rose Yets 105, St. Donard 110, *Barneystone 110, aRed Wingfield 110, Soggarth Ardon 108, aBelphrtonia 108, *Gondolier 106, *Dressy Sissy 110, aSwinkie entry.

*Apprentice allowance claimed.

Weather cloudy; track fast.

LATONIA ENTRIES.

FIRST RACE—$1,400; maidens, three-year-olds and upward; one mile and seventy yards. Grande Dame 107 pounds, Chief Brandt 110, Dustproof 110, Leontes 110, Enrico 110, Lew Pope 116, Links 110, Sea Wrack 110, Dominiker 110, Erlanger 110, Bony Grass 116, Greenbriar 116. Also eligible—Pete Foy 116.

SECOND RACE—$1,400; claiming; two-year-olds; five and a half furlongs. Shining Gold 97 pounds, Uptodate 90, Quotation 94, Paulina 92, Carlette 98, Balding 100, Bona Vera 100, Peggy O. 101, Rolling Wave 102, Killah 102, Burglar 103, Golden Cup 106. Also eligible—Darling, Pierre, Viennese 100, Great Northern 101, Beaded Hope 90, Everglade 107, Welcome 105.

THIRD RACE—$1,400; claiming; three-year-olds and upward; one mile and seventy yards. *Mildred Ruth 93 pounds, Moon Hour 96, *War Price 102, *Winner Take All 103, *Deluxe 103, Lairchmont 103, *Reliability 104, *Talalla 104, The Leopard 107, *Huen 107, Randel 107, Darnley 105. Also eligible—Belgneur 109, Wrangler 105, Green Gold 107, *Oo La La 103, Stump Jr. 107, Georgetta 104.

FOURTH RACE—$1,500; allowances; the Fort Mitchell; three-year-olds and upward; one mile and seventy yards. Metric 99 pounds, Lord Granotes 101, White Star 105, Widgeon 105, Bellman 108.

FIFTH RACE—$1,900; Grand Hotel Handicap; all ages; six furlongs. Certain 102 pounds, Pintar Peel 103, Dr. Clark 109, In Memoriam 118, Audacious 124.

SIXTH RACE—$1,400; allowances; the Moorehead Purse; two-year-old fillies; six furlongs. Kitty Troxell 100 pounds, Gulbourne 100, Dusty Mary 100, Rosalind Jr. 100, Pretty Politician 100, Senole 105, Meadow Lawn 105, Beautiful Adda 107, Delectable 108, Margaret Lawrence 113.

SEVENTH RACE—$2,500; claiming; three-year-olds and upward; one mile and a half. *Brotherly Love 96 pounds, *Baladin 96, Willow Tree 101, King Fisher 101, Flying Prince 101, Little Ann 101, Walnoe, Hal 105, Wild Life 102, Rib Grass 105, Fancy Free 106, Sagamore 105, Kingsland 109. Also eligible—Lieutenant Colonel 105.

Weather clear; track fast.

MY OWN MAY MEET ZEV IN $50,000 RACE

Grayson and Hildreth Accept Laurel Offer Under Condition That Zev Beats Papyrus.

PAPYRUS HAS FINE TRIAL

Does 1⅝ Miles in 2:25 2-5 for $100,000 Contest Saturday—Zev Has Easy Workout.

There will be an opportunity for Zev and My Own to meet to decide finally the question of American three-year-old supremacy, Spaulding L. Jenkins, president of the Maryland State Fair Association, which conducts the meeting at Laurel, has made an offer of a purse of $50,000 for a race between My Own and the winner of the international match between Zev and Papyrus. Admiral Cary T. Grayson has accepted on the part of My Own, while S. C. Hildreth has accepted the offer in case Zev defeats Papyrus. The date suggested is Thursday, Oct. 25.

It is extremely unlikely that Benjamin Irish would consent to a change in his plans for Papyrus. The Derby winner is due to sail on the Aquitania on Tuesday, Oct. 23. Reservations have been made by Trainer Basil Jarvis for his party, and Papyrus and Bar Gold will occupy the same boxes that housed them on the voyage to this country. Trainer Jarvis said last night that he contemplated no change in his plans and would return home according to schedule unless otherwise directed by Mr. Irish.

Another fine gallop yesterday by Papyrus in his preparation for the $100,000 international race, which will be run next Saturday afternoon at Belmont Park, made further friends for the English colt. It was not the speed which the son of Tracery and Miss Matty displayed but the manner of his going and the fine shape he was in when he did the mile and a quarter in 2:10 2-5. Pulling up, he did the mile and three-eighths in 2:25 2-5.

Zev had another easy day, although Hildreth sent him for a breeze of three-eighths of a mile in the morning in 0:35, with the quarter in 0:23. Having had nothing but short gallops since his long work of Sunday, Zev is due for another good workout and it is likely that Hildreth will send him the full distance of the mile and one-half of the international race this morning.

Papyrus Warms Up Before Start.

Bar Gold and Papyrus emerged from the Cosden stable at 7:35 o'clock. They paraded to the grand stand and back and then went up the six-furlong chute to the end, where they walked around a bit. Jarvis accompanied them on a gray pony and then ordered them over the mile training track. There they cantered once around for warming-up exercise and, after another short walk, they were stripped of their kidney blankets.

Before the two were sent away the track was harrowed, the two motor-drawn harrows making the circuit in no time. The track therefore was in the best possible condition for the English horses.

They broke on the turn, with Bar Gold out in front, Papyrus getting away as usual from a standing start. They set off at better than a two-minute clip, doing the first eighth in 0:14 1-5. The second furlong was covered in 0:13 4-5, bringing Papyrus to the quarter in 0:28. The next two furlongs were stepped in 0:13 each, the time for the first half-mile being 0:54.

Papyrus picked up speed in the second half-mile, which he covered in 0:51 2-5, doing the third quarter in 0:26 2-5, the time for six furlongs being 1:20 2-5. The last quarter of the mile was the best, the time being 0:25, which brought him to the mile post in 1:45 4-5.

The fifth quarter was done in 0:25, exactly the speed the English colt showed in the fourth quarter, the mile and a quarter being done in 2:10 2-5. With Papyrus pulling up, the clockers caught the time for a mile and three-eighths at 2:25 2-5.

The fractional times for the mile and three-eighths as timed by one of the clockers were as follows: 0:14 4-5, 0:28, 0:41, 0:54, 1:07 4-5, 1:20 2-5, 1:33, 1:45 2-5, 1:57 4-5, 2:10 2-5, 2:25 2-5.

Horsemen were much impressed with the way Papyrus finished. Jarvis also appeared well satisfied with the manner of Papyrus's going. The colt pulled up in fine shape and did not appear to have exerted himself. After the two pulled up on the turn into the backstretch, Trainer Jarvis pulled off his coat and went to work on Papyrus, helping out his groom. Then Bar Gold and the Derby winner were walked completely around the mile oval and went back to their stable.

Donoghue in Saddle Today.

This morning Steve Donoghue will have the leg up for the first time since he rode Papyrus in the race for the St. Leger Stakes at Doncaster. Not much will be asked of the colt and his exercise probably will be nothing more than a slow canter of six furlongs and the customary walk. Tomorrow it is expected Papyrus will have his last hard work before the barrier is faced on Saturday afternoon, with another short canter on Friday and a walk about on Saturday morning.

Trainer Jarvis stated after yesterday morning's work that he did not think he would bother to send Papyrus out for a lesson at the starting gate before the afternoon of the race. Papyrus does not need any education in that line, as the English barrier is so similar to that used in this country. Papyrus is a very easy horse to manage at the barrier. He has a perfect disposition and as he and Zev will walk up to the webbing it is probable that the barrier will go up as they reach it.

Papyrus is wearing the same plates he wore in England in his gallops in this country. Whether they will be changed before the coming race Trainer Jarvis has not decided. He ordered new plates from his farrier at Newmarket and they were expected to arrive on the Aquitania. Jarvis understands that there are several types in the lot and he may find a set among them that is to his liking.

There has been a decided reversal of public opinion during the last week as to the relative merits of the English and American colts. The first impression of Papyrus after he came off the ship and started light work was not favorable. Horsemen admitted that he was a handsome enough animal and must be some race horse to win the Derby and do what he did in the St. Leger Stakes. But in his early work, which consisted of slow canters, he did not create a favorable impression, and many said that he had a choppy way of going.

Then, too, the fact that he went slightly lame after his gallop of a week ago yesterday and the knowledge that he had developed soreness from his work on the track to which he was not accustomed did not enhance his chances in the race against Zev in the minds of good horsemen. But Papyrus worked out his lameness and has done some excellent galloping. His performance over the full route of a mile and a half and his gallop of yesterday at a mile and three-quarters gained him a host of friends, and horsemen generally are agreed that he will be a very hard horse to beat.

Zev, on the other hand, was considerably of a disappointment in his work on Sunday and again the question is being raised as to whether Zev, after all, is anything but a sprinter.

HONORED BY JOCKEY CLUB.

Matt Winn is Invited to Be Guest at Papyrus-Zev Race.

CINCINNATI, Oct. 16.—In view of the fact that the 1923 Kentucky Derby run under the auspices of the Kentucky Jockey Club, was won by Zev, Matt J. Winn, general manager of that organization, has been invited to be the guest of The Jockey Club of New York at Belmont Park next Saturday when Zev and Papyrus meet.

Parke Rides Five Winners In Races at Latonia Track

CINCINNATI, Ohio, Oct. 16.—Ivan Parke, who is leading all the jockeys at Latonia, rode five winners and two third horses in the seven races at the Millside Track today. Parke, who is 16 years old, comes from Decio, Idaho, where Earl Sande and the Fator brothers got their start. Although Parke did not start riding until late in February he now has more than 95 winning mounts to his credit. Latonia patrons consider him one of the greatest riders in America.

EMPIRE CITY RACING WILL START TODAY

Sun Pal and Knobbie Among Starters in the Scarsdale, Opening Day Feature.

The closing meeting of the metropolitan racing season opens today at Empire City. The feature of the well-balanced card will be the customary inaugural stake, the Scarsdale Handicap. Five horses have been named for this event, including Lee Rosenberg's Sun Pal and J. A. Cobwin's Knobbie.

The Bedford Handicap will also be limited to five starters, while only six have been entered for the fifth race, a conditions contest for three-year-olds and upward. The other three events on the card, however, have filled well, there being 11 entries in the first, 9 in the second and 8 in the sixth.

Like all the other autumn meetings, the racing will be continued for thirteen days, but next Saturday's card will be transferred to Belmont Park, where it will be run in connection with the Zev-Papyrus race. A big stake event will be offered by the Empire City Association on that day, and every effort will be made to offer a high-grade racing card which will do credit to the international contest.

Today's entries at Empire City follow:

FIRST RACE—Claiming; for two-year-olds; about six furlongs. Impossible, 112 pounds, San Dimas 113, Apology 105, Little Thistle 108, Mad Trooper 104, Elopement 100, Pathan 113, Forest Flower 115, Insurance 102, Rock and Rye 111, *Kilbowie 98.

SECOND RACE—Claiming; for three-year-olds and upward; one mile and seventy yards. Billy Watts 108 pounds, *Vulcain Park 113, High Prince 112, Swoopy 113, Zealot 113, Masquerado 108, Recommendation 112, Sylvan Spring 104, Sea Cove 118.

THIRD RACE—The Bedford Handicap; for all ages; about six furlongs. Armor Fatrise 115 pounds, Satellite 118, Wildrake 105, Tangerine 107, Hullabaloo 115.

FOURTH RACE—The Scarsdale Handicap; for all ages; one mile. Hephaistos 106 pounds, Knobbie 128, Firm Friend 116, Exodus 111, Sun Pal 99.

FIFTH RACE—Conditions; for three-year-olds and upward; one mile and seventy yards. Satellite 103 pounds, High Prince 107, Vulcain Park 108, Moonraker 97, King Albert 108, Forest Lore 103.

SIXTH RACE—For maidens; two-year-olds; five and a half furlongs. Catalan 114 pounds, Suncar 114, Gene Austin 114, Goldfield 114, Watch Charm 114, Little Thistle 114, Delmor 114, Blind Play 114.

*Apprentice allowance claimed.

Weather clear; track fast.

CONTI DEFEATS BRUNO.

Wins at 18.2 by Total of 1,600 to 763—Runs 124.

By a total score of 1,600 to 763 Roger Conti defeated Jean Bruno in their 18.2 balkline exhibition, which ended last night at the Recreation Billiard Academy, Brooklyn. Conti had a grand average of 47 2-34, with a high run of 124. In each block played yesterday Conti averaged 50. In the afternoon he won by 400 to 118, his high run being 55. In the evening Conti won by 400 to 260, his high run being 124, his best of the exhibition.

LAUREL RESULTS.

FIRST RACE—For two-year-olds; claiming; purse $1,300; six furlongs. Normana, 105 pounds (Walls), $13.80, $5.20, $4.40, first; Tebrah, 109 (Howard), $8.80, $5.00, second; Jackson, 108 (Martinelli), $6.80, third. Time—1:14 1-5. Vultilla, Silco, Carajo, Wood Lady, Dusima, Idle Thoughts, No Lady, Peacock Girl, Georgia Willard and Trafalgar also ran.

SECOND RACE—For three-year-olds and upward; claiming; purse $1,300; six furlongs. Camouflage, 109 pounds (Legere), $54.50, $17.80, $16.10, first; Sagamore, 109 (Rose), $22.30, $14.80, second; Reprisal, 109 (Taylor), $8.10, third. Time—1:12 2-5. Mabel K., Sea Sand, Round Robin, Tony Sue, Finality, Sling, Vice Chairman, Mumbo Jumbo, Fox Tail and Jovian also ran.

THIRD RACE—For three-year-olds and upward; maidens; purse $1,300; one mile. Simon, 110 pounds (Callahan), $4, $2.70, $2.50, first; Scotch Broom, 110 (McLane), $3.20, $2.90, second; Philosopher, 114 (Babin), $3.10, third. Time—1:41. Macduff, Jealous Woman and Jabberwock also ran.

FOURTH RACE—The Deanwood Handicap; for two-year-olds; purse $2,000; six furlongs. Gonfalon, 113 pounds (McAtee), $4.40, $2.50, $2.40, first; Cockney, 112 (Babin), $2.90, $2.30, second; Modest, 105 (Walls), $3, third. Time—1:13. Sun Magus, Neptune, Remnant and Yankee Princess also ran.

FIFTH RACE—The Glenburn Handicap; for all ages; purse $1,500; six furlongs. Wellfinder, 109 pounds (Legere), $5.90, $2.90, $2.30, first; Oceanic, 114 (Callahan), $4.80, $2.90, second; Billy Kelly, 116 (Claver), $2.50, third. Time—1:12 2-5. Miss Whisk, Horologe and Blazes also ran.

SIXTH RACE—For three-year-olds and upward; claiming; purse $1,500; one and one-eighth miles. Lady Myra, 107 pounds (McAtee), $10.80, $6.20, $3.70, first; Jewell V. D., 102 (Legere), $8.10, $5.40, second; Rejection, 101 (Chalmers), $6.30, third. Time—1:52. Tippity Witchet, Valley of Dreams, Gray Gables and Trevelyan also ran.

SEVENTH RACE—For three-year-olds and upward; claiming; purse $1,300; one and one-sixteenth miles. Ticacey, 105 pounds (Steward), $12.10, $5, $3.10, first; Royal Duck, 115 (Lang), $5.10, $3.20, second; Sedgefield, 113 (Lee), $3.10, third. Time—1:46 2-5. Col. Whallen, The Peruvian, Miracle Man, the Lamb and Wild Flower also ran.

Weather cloudy; track fast.

LATONIA RESULTS.

FIRST RACE—For four-year-olds and upward; claiming; purse $1,400; six furlongs. Orlova, 95 pounds (Parke), $7, $3.80, $2.90, first; Golden Fleas, 102 (Hastings), $7.70, $4.70, second; May Bodine, 105 (Brothers), $3.50, third. Time—1:13. Modesty, Star Pyramids, Bess Bolt, Arrowhead, Colored Boy, Fyx and Repeater also ran.

SECOND RACE—For two-year-old maidens; claiming; purse $1,400; five and one-half furlongs. Wong Bok, 107 pounds (Parke), $15.80, $7.20, $4.80, first; Equity, 109 (Burke), $8.80, $4, second; Blue White, 112 (Smith), $4.20, third. Time—1:07 3-5. Rockwork, Joseph, Business Like, Eminent, Bluemondale, Silk Ruler, Krekaunia, Liege and Double T. also ran.

THIRD RACE—For three-year-olds; claiming; purse $1,400; one mile and seventy yards. Untried, 108 pounds (Burke), $15, $7.90, $4.50, first; Mistress Mary, 106 (Howard), $11.20, $6.50, second; Hey, 104 (Parke), $4.50, third. Time—1:44 1-5. Bluestone, Ted's Plum, Stonecap, Sunburst II., Taylor May, Alad, Jupiter and Vanishing Boy also ran.

FOURTH RACE—The Clad Gun Club Purse; for two-year-olds; purse $1,700; one mile. Dark Bay, 95 pounds (Parke), $13.20, $4.80, $3, first; Beau Butler, 107 (McDermott), $3.90, $3.30, second; King's Gem, 102 (Frank), $3, third. Time—1:38 4-5. Bob Tail, Princess Doreen, Lord Martin, Depard and Frankman also ran.

FIFTH RACE—For three-year-olds and upward; purse $1,900; six furlongs. Alice Bibb, Gem, 100 pounds (McCoy), $6.50, $2.90, $2.50, first; Ten Lee, 109 (McDermott), $2.40, $2.10, second; Blossom Time, 105 (Parke), $2.60, third. Time—1:11 2-5. Chuck Chuck, Queen Tuscola, Calgo and Jeff also ran.

SIXTH RACE—For four-year-olds and upward; claiming; purse $1,400; one mile. Rungael, 100 pounds (Parke), $5.10, $3.70, $2.60, first; Attorney, 116 (Brothers), $14.40, $5, second; Joe Doe, 107 (Smith), $2.80, third. Time—1:40. Gen. Green Gold and Silesia also ran.

SEVENTH RACE—For three-year-olds and upward; claiming; purse $1,400; one and one-sixteenth miles. Who Knows Me, 98 pounds (Parke), $8.60, $4.50, $3.60, first; Resting Time, 109 (Hastings), $7.40, $5.50, second; Golden Billows, 100 (Frank), $6.30, third. Time—1:46 3-5. Ten Sixty, Anonymous and Pequot also ran.

Weather clear; track fast.

MISS STAR FIRST IN THE MONTAGUE

Vivaudou's Filly Captures Getaway Feature at Jamaica From Osprey and Rigel.

HULLABALOO WINS BY HEAD

Just Manages to Hold Off Closing Rush of Prince Regent in the Consolation.

Racing away from the barrier with a dazzling burst of speed and then maintaining it to the finish Victor Vivaudou's Miss Star yesterday won the Montague Handicap, closing feature of the Autumn meeting at Jamaica. The fleet daughter of Hesperus covered the six furlongs in 1:11 2-5, the fastest time of the meeting and only a fifth of a second slower than Cyclops's track record, beating Osprey and Rigel, the other starters, decisively.

Osprey was the heavily-backed choice of the talent, but he found the combination of his 122 pounds impost and Miss Star too much for him. Rigel ran disappointingly. He trailed Miss Star for three-fourths of the distance and then gave up completely, a badly beaten colt. When Rigel stopped Osprey came on to take the place share of the $3,000 added money purse. The value to the winner was $2,625.

Miss Star broke on her toes from her post position next the rail and went away from her less ambitious opponents immediately. Rigel was first to take up the chase of the Vivaudou filly, but Clarence Kummer soon sent Osprey up to the Rancocas colt's shoulder and then sat still and let the chestnut gelding run.

Kummer, apparently, and most of the spectators, certainly, expected to see the leader shorten her stride and come back to her two-horse field, but Miss Star was still running smoothly and well within herself as she flashed by the judges' stand a winner by a length and a quarter. Osprey closed some ground in the stretch, although he never threatened the winner.

Hullabaloo Has Close Call.

The Consolation Handicap, another six furlong race, for all ages, was won by W. C. Clancy's Hullabaloo, a well-played favorite. Jockey Carter, who rode two winners during the afternoon, had the leg up on the bay gelding and got him away in front.

Hullabaloo soon opened up a lead of two lengths and maintained it until the final sixteenth when Prince Regent slipped through on the rail and, closing with a rush, all but beat him. There was only a head between them at the finish and Prince Regent was probably the better horse. He threw his rider, Jockey Milner, before the race and that tiny youth had difficulty in handling him even after the race was under way. The Rancocas Stable's Whirlwind with Sande in the saddle tired in the run through the stretch, but lasted to get the short end of the purse.

Only three horses were entered in the mile and seventy-yard Woodmere, second on the card and one of these was scratched. This left William Daniel's Knights Bridge and Charles A. Stoneham's Peddler to fight it out. Knights Bridge was on the rail, broke in front and stayed there all the way to win galloping by three parts of a length. It was Peddler's first test over a distance of ground and his performance was not a convincing one.

King's Belle Wins.

W. Kennelly's aged mare King's Belle came from nowhere in the fifth race to beat Caevat Emptor, Carmen Pantages and four others. King's Belle was a rank outsider. Little Hernandez, who had the mount, rode a splendid race. He laid behind the pace until the straight-away was reached, closed fast and, shooting through well out from the rail, won going away.

The summaries:

FIRST RACE.

For two-year-olds; claiming; purse $1,000. Five and one-half furlongs.

Horse.	Wt.	Jockey.	Odds.	Fin.
*First L. Hard's	107	Zoeller	3-1	1nk
*Parwenu	107	Hernandez	2-1	2n
Mitau	115	Sande	11-5	3½
Royal Mist	111	J. McTaggart	10-1	4nk
Lady Audrey	110	Miller	12-1	5n
First L. Walker	114	Thurber	15-1	6nk
Dusk	107	Shilick	12-1	7h
Camphor	112	M. Fator	50-1	8

*E. Arlington entry.

Place and show—First Lady Harding, even and 2 to 5; Parwenu, even and 2 to 5; Mitau, 4 to 5 and 1 to 2.

Time—1:06 1-5.

First Lady Harding, ch. f., 2, by Treviscoe—Mary Morris; owned by E. Arlington and trained by S. J. Lawler.

SECOND RACE.

The Woodmere; for three-year-olds and upward; purse $1,000. One mile and seventy yards.

Horse.	Wt.	Jockey.	Odds.	Fin.
Knight's Bridge	107	Collins	4-5	1¾
Peddler	115	Brunner	11-10	2

Time—1:44.

Knight's Bridge, b. g., 3, by Bridge of Earn—Tiket; owned by William Daniel and trained by A. G. Blakeley.

THIRD RACE.

The Consolation Handicap; for all ages; purse, $1,200 added. Six furlongs.

Horse.	Wt.	Jockey.	Odds.	Fin.
Hullabaloo	117	Carter	3-5	1h
Prince Regent	98	Milner	5-1	2½
Whirlwind	113	Sande	4-4	3nk
Canyon	115	Collins	8-1	4½
Ruddy	101	Carroll	10-1	5h
Toll	100	Thurber	15-1	6h
Orcus	106	McLaughlin	10-1	7

Place and show—Hullabaloo, 7 to 10 and 1 to 5; Prince Regent, 8 to 5 and 7 to 10; Whirlwind, 7 to 5 and 3 to 5.

Time—1:12 2-5.

Hullabaloo, b. g., 4, by Peter Pan—Fonderoi; owned and trained by W. C. Clancy.

FOURTH RACE.

The Montague Handicap; for three-year-olds; purse, $3,000 added. Six furlongs.

Horse.	Wt.	Jockey.	Odds.	Fin.
Miss Star	118	Turner	3-1	1½
Osprey	122	Kummer	9-10	2½
Rigel	112	L. Fator	4-1	3

Place and show—Miss Star, 1 to 4 and out; Osprey, 1 to 8 and out; Rigel, even and out.

Time—1:11 2-5.

Miss Star, b. f., 3, by Hesperus—Istar; owned by the Riviera Stable and trained by Fred Taral.

FIFTH RACE.

For all ages; claiming; purse $1,000. Six furlongs.

Horse.	Wt.	Jockey.	Odds.	Fin.
King's Belle	110	Hernandez	20-1	1h
Caveat Emptor	107	L. Fator	14-10	2½
Carm'n Pantages	107	M. Fator	5-1	3½
Egy	107	Burns	30-1	4½
Patsy B.	107	Stutis	25-1	5
Tickfish	103	Accardy	12-1	6h
Dexterous	118	Thurber	7-2	7

Place and show—King's Belle, 8 to 1 and 4 to 1; Caveat Emptor, 3 to 5 and out; Carmen Pantages, 7 to 5 and 3 to 5.

Time—1:14 1-5.

King's Belle, b. m., 5, by Sea King—Belle Nelson; owned by W. Kennelly and trained by J. Fitzsimmons, Jr.

SIXTH RACE.

For three-year-olds; maidens; allowances; purse $1,000. Five furlongs.

Horse.	Wt.	Jockey.	Odds.	Fin.
Miss Cameo	115	Carter	2-1	1h
Marie Martin	115	Stutis	12-5	2h
*Loanda	118	L. Fator	3-1	3½
Polyzana	115	Brunner	10-1	4½
Regents	115	Whitney	5-1	5
Amity Claim	115	Thurber	12-5	6½
*Stasdrift	115	Sande	2-1	7
Moon Dream	118	Hernandez	100-1	8

*Rancocas Stable entry.

Place and show—Miss Cameo, 2 to 1 and even; Marie Martin, even and

See what's brewing!

We have it direct from a Weather Prophet who says he's been right 90% of the time for the last twenty years.

A regular round robin of "northwest gales," followed by "lots colder," moderating occasionally to "clear and warmer," with at least a dozen storms thrown in to stir up added enthusiasm for our Scotch Mist* overcoats.

Rainproof!

Handsome cheviots woven in Scotland after our own formula.

See the running water test in our Fifth Avenue windows again to-day.

To-morrow, Herald Square.

The best of everything men and boys wear, with prices always fair.

*Registered Trademark.

ROGERS PEET COMPANY

Broadway at 13th St. "Four Convenient Corners" Herald Sq. at 35th St.

Broadway at Warren Fifth Ave. at 41st St.

26 YANKEES EACH RECEIVE $6,160.46

Amount Sets New Record for World's Series Winners—26 Giants Each Get $4,112.88.

$267,729 TO EACH CLUB

Tigers and Reds Draw $55,317 for Finishing Second—$36,858 to Indians and Pirates.

The better team won and the world's series is all over. Baseball's biggest convention began dissolving yesterday. Notables slipped quietly out of town and went back home, rejoicing or mourning as the case may be. The gladiators received their final pay checks and then looked up the time tables. And the Polo Grounds and Yankee Stadium were as quiet as a graveyard. Only a third assistant groundkeeper and the night watchman kept guard over the arenas where only a day or two ago all was tumult and clamor.

To the victors went the spoils, and, as one Yankee player put it, they were "some spoils." The American League champions held a meeting and decided to divide the swag into twenty-six full shares and one half share, and on this basis each full share will come to the record breaking sum of $6,160.46. Nothing in baseball history comes anywhere near this. The largest previous share for the winning team was the $5,265 that the Giants earned for beating the Yanks in 1921.

As balm for the wounded feelings of the losers will come the checks for $4,112.88 that Commissioner Landis will mail to each of them before very long. This is some $600 over the previous record, which was also set in 1921 when the Yanks drew down $3,510 a piece Although beaten this year, the Giants earned only $1,700 less than they did as winners in 1921 and only $358 less than they did last October.

Yanks Have Day of Rejoicing.

The Yankees spent the day after the series in exultation and rejoicing. The players and Miller Huggins had an informal celebration in a secluded spot away from the madding throngs. But for the Giants it was a day for sackcloth and ashes. They mourned a championship that was gone, and it was a sobered group of athletes that filed into the Giants' offices and got their salary checks from Secretary Jim Tierney. In addition to their share of the receipts, the players of both sides get salary for the world's series, and this amounts to the modest sum of about $500.

In a meeting of only the players the Yankees voted a full share to everyone of their number who was eligible to play in the series. Even Ernie Johnson, who joined the team after the start of the season and played in few games, will come in for a share as big as that of Babe Ruth or Joe Dugan. Besides the twenty-six full shares there will be a half share to be divided among Gehrig, and Shields, recruit players; "Doc" Woods, the trainer; Mark Roth, the travelling secretary, and Phil Schenck, the groundkeeper. Schenck will get $750 as his reward, but the exact sum that will go to the others was not made public.

The Giants also divided their treasure on the twenty-six-share basis. In addition to this, the following moneys were voted by the financiers: $1,500 to Gearin, rookie pitcher; $250 to Hunter Singer, the former University of Pennsylvania pitcher; $250 to Pitcher Leete; $150 to Eddie Brannick, assistant secretary; $250 to Henry Fabian, the groundkeeper; $500 each to Parker and Irwin, trainers, and $200 to Logan, assistant trainer.

Giants Who Get Full Share.

The following were announced as those getting full shares of $4,112.88 each: McGraw, Jennings, Dolan, Bancroft, Barnes, Bentley, Cunningham, Frisch, Gaston, Gowdy, Groh, Jackson, Jonnard, Kelly, McQuillan, Maguire, Meusel, O'Connell, Nehf, Ryan, Scott, Shinners, Snyder, Stengel, Watson and Young. In all, the Giants divided $110,-634.91.

To the Detroit and Cincinnati Clubs, runners-up in the major leagues, will go $27,658.73 each, which means that each second place player will draw down about $1,000, as much as the world's champions used to receive in the good old days. The Cleveland and Pittsburgh teams, as a reward for finishing third, will get from Judge Landis $18,429.15 apiece.

The checks will be mailed to the players at their homes as soon as Landis has finished the bookkeeping of the series. To each club will also go a handsome check from the commissioner, a check for $207,720.86 made out to the National Exhibition Company and the American League Baseball Club of New York.

Babe Ruth is to lay down the baseball bat and seize the rifle. He announced yesterday that his plans call for a hunting trip to the big-game territory of Miramichi, New Brunswick, where the moose run wild. Hughey Jennings, the assistant chief of the Giants, will go with the Babe and, when the hunt is quiet, talk with the Bambino about those two home runs in the second game. After the expedition is over Ruth will retire to the seclusion of his farm at Sudbury, Mass., there to milk the cows and swing the axe and feed the chickens and spend the long Winter evenings in sweet memories of an illustrious campaign.

Big-game hunting will also call Rosy Young and Frank Snyder to the great Southwest. They will go first to their homes at San Antonio, Texas, and then take up the rifle for a hunting trip that will last a month or more. The call of the wild will lure many other players too.

Virgil Barnes was the first Giant to leave, starting yesterday for Holton, Kas., to join up with Brother Jess. Gowdy went to Boston, but will be back today and then depart for Columbus. Chief Arthur Nehf's destination will be Washington, Ind., and Watson will make a long trip to Homer, La., the town that was named after Babe Ruth. Kelly, the two Meusels, Cunningham and O'Connell will leave today for the Pacific coast, where the Giants probably will train next Spring.

Huggins's Goal Is Cincinnati.

Miller Huggins has Cincinnati as his goal, likewise Heinie Groh. When the real heroes of the 1923 world's series are set down in history, they ought to be Wally Pipp and Heinie Groh—Pipp, who played on a twice-injured ankle that gave him intense pain with every step, and Groh, who played with a rupture so bad that he had to wear a truss in every game. The heroic story of Groh did not come out until yesterday, when the last shout had died away. He told his friends before the series, but warned them to say nothing about it. So bad was this injury that his doctor cautioned him not to slide unless absolutely necessary. Now that the series is over, Heinie will undergo an operation in Cincinnati.

With the greatest of all world's series past and gone, the baseball men who did game here by the thousands began the pie exodus. Judge Landis was still at the Commodore gathering together the threads, but Ban Johnson, President of the American League, checked out of the Belmont. Major league club owners, managers and players entrained for home, saying good-bye with the added wish that this would be the last all-New York series. The New York monopoly has been a fine thing for New York, but the out-of-town people now want to see another city get into the championship limelight.

For Colonel Jacob Ruppert, owner of the Yanks, yesterday was the day of days. He acted as host to the manager, players and club officials at an informal celebration. The Colonel wore a smile from ear to ear and was overwhelmed with congratulations.

"Give the credit to Miller Huggins," he said. "He made the team what it is, and he can have a job with me as long as he wants it. The Yankees played the kind of ball I knew they could play. It took lots of faith to keep a brave front in the last two years, but I always felt that Huggins and the players would justify my confidence in them. When the Yankees did win a world's series, it was the greatest one that was ever played."

Heilmann Sells Babe Ruth A $50,000 Insurance Policy

Babe Ruth yesterday took out a $50,000 life insurance policy with his greatest American League rival for batting honors, Harry Heilmann of the Detroit Tigers, who is an insurance agent during the off season. Heilmann, who witnessed the triumph of the Yankees in the last game of the world's series with the Giants, talked business with the Babe soon after the big slugger received his part of the winner's share in the series. The policy is made out in favor of Mrs. Ruth and Baby Dorothy.

EXPECTS $60,000 GATE.

Rickard Predicts Big Crowd Will See Lynch-Burman Bout.

Unusual interest is being manifested in the world's bantamweight championship bout between Joe Lynch, the titleholder, and Joe Burman, Chicago boxer, which will be held at Madison Square Garden Friday night. The ring midgets are scheduled for fifteen rounds. Indications point to the largest crowd of the season witnessing the scrap. Promoter Tex Rickard announced yesterday that the advance sale of tickets was heavier than for any of his previous indoor bouts. Rickard confidently expects the battle to attract a gate of $60,000.

Lynch is confident of his ability to retain his title. This confidence is reflected in the west sider's plans for a tour after the Garden clash. He intends to leave Tuesday on a ring campaign which will take him to California. Peewee Kaiser and Andy Chaney are planning to accompany Lynch.

Lynch and Burman eased up yesterday in their training for the approaching battle. Already they are near the stipulated weight, 118 pounds. Both have discontinued daily sparring and will devote today and tomorrow to light exercise.

The twelve-round semi-final bout will be between Charley (Phil) Rosenberg and Bud Taylor, Chicago bantamweight.

TO CURB SUBSTITUTIONS.

Boxing Body Suspends Three for Failing to Fulfill Contracts.

The State Athletic Commission yesterday started vigorously to press its campaign against unexpected substitutions in local boxing bouts, by taking steps which it expects will eradicate the cause for this emergency. Two boxers and two managers were suspended by the board and in three of the cases failure to fulfill contracts were the complaints. George Mulholland, Brooklyn middleweight, received the heaviest punishment. He was suspended for sixty days for his failure to fulfill a contract to box at the Lenox Sports Club on Oct. 5. Lou Brown, a manager, was suspended for thirty days because the board ruled he signed for a bout with Patsy Brocco without first ascertaining whether Brocco could get in condition. Jimmy Mars, boxer, was suspended for thirty days for his failure to fulfill a contract to box at the Rink Sporting Club, Brooklyn, on Oct. 11. Walter Ruby, a manager, was suspended pending a hearing for signing Manny Wexler for a bout without first finding out if Wexler was available for the date involved and whether the boxer could get into condition.

It was announced that the commission had modified its ruling on the time intervening between bouts for participants in star bouts and preliminaries. The time which must elapse between bouts for contestants in main attractions was reduced from eight to six days. The time between bouts for preliminary boxers has been reduced from six to four days. Henry Catena, who was suspended last week, was reinstated.

JEROME TO BOX LEONARD.

Bout Between Them Will Feature Commonwealth Card.

Frankie Jerome, Bronx bantamweight, and Harry (Battling) Leonard of Philadelphia have been matched for the main bout of twelve rounds at the Commonwealth Sporting Club of Harlem for Saturday night. The contest is regarded as one of the most attractive bouts of the season for patrons of the uptown club, and Promoter Jess McMahon is expecting a capacity crowd.

This bout will mark the third meeting between Jerome and Leonard. In their two previous clashes honors were evenly divided.

The semi-final bout of twelve rounds will bring together Marty Powell and Jack Tillyou, local boxers, who will be engaging in their first bout at this distance.

AMATEURS TO BOX TONIGHT.

Metropolitan A. A. U. to Open Two-Night Tourney at Garden.

Some of the foremost amateur boxers of the local district are expected to compete in the amateur boxing tournament which will be held tonight and tomorrow night in Madison Square Garden, under the auspices of the Metropolitan A. A. U. Al Bender, Union Settlement A. C., national and metropolitan flyweight champion, has entered for the 112-pound class for his first competition since winning the national championship last April in Boston. Prominent boxers have entered also in the other five classes in which bouts will be held. The tournament is expected to be the most successful ever held by the local A. A. U. body.

SIKI GETS POSTPONEMENT.

His Bout With Norfolk at Garden Is Put Off Until Nov. 20.

The light-heavyweight battle of fifteen rounds between Battling Siki, Senegalese boxer who formerly held the world's title, and Kid Norfolk, Baltimore negro, has been postponed until Nov. 20, Promoter Tex Rickard announced yesterday. The contest originally was scheduled for Oct. 26 at Madison Square Garden.

Siki appeared at the Garden yesterday and requested a postponement on the ground that he needed additional time in which to train. The only date available, Rickard said, was Nov. 20 and the change was agreed upon.

DE FOE WILL BOX VALGER.

Featherweights to Meet in Pioneer A. C. Ring Next Tuesday.

A featherweight battle which is expected to figure in the production of a qualified rival for Johnny Dundee, world's titleholder, has been arranged for the Pioneer A. C. for next Tuesday night. The principals will be Billy De Foe, veteran St. Paul boxer, and Benny Valger of the east side. The pair is scheduled for a twelve-round tilt in the semi-final bout, scheduled for ten rounds, Sid Terris, east side boxer, will engage Johnny Covey of the west side.

G. B. CHRISTIAN JR. MAY BUY INDIANS

Seeking Financial Support to Make an Offer for the Cleveland Franchise.

CONFERRED WITH JOHNSON

Met American League President Here—Owner of Club Heard Nothing of Deal.

Special to The New York Times.

WASHINGTON, Oct. 16.—George B. Christian Jr., who was Secretary to the late President Harding, is seeking to obtain control of the Cleveland team of the American Baseball League. He has not made an offer for the purchase to the estate of the late James Dunn, to which the majority of the club stock belonged and will not do so unless and until the necessary capital is in sight.

Mr. Christian is now engaged in endeavoring to get enough financial support to make an offer. His purpose is to confine the financing mainly to Cleveland people.

It is denied that Edward Beale McLean, owner of The Cincinnati Enquirer and The Washington Post, a close friend of Mr. Christian, is behind Mr. Christian in his effort to get the Cleveland Indians.

CLEVELAND, Oct. 16.—George B. Christian Jr., formerly secretary to the late President Warren G. Harding, is negotiating for the purchase of the Cleveland Indians Baseball Club, according to news dispatches received here today from New York. The dispatches state that Christian was in conference with B. B. Johnson, President of the American League, in New York today.

When asked regarding the reports, B. S. Barnard, President of the Indians, said he "knew nothing about it, but did not believe that it was true."

Mrs. James C. Dunn, owner of the majority of the stock in the club, when called over the long distance telephone at her home in Chicago, stated that she had heard nothing of the deal.

Christian Here During Series.

Reports that the Cleveland American League baseball club will be sold to George B. Christian Jr., former secretary to the late President Warren G. Harding, were numerous and persistent in local baseball circles yesterday, but no confirmation could be obtained. It was understood that Ban Johnson and Mr. Christian conferred at the Hotel Belmont, but neither could be found later in the day. At the Belmont it was said that Mr. Johnson had checked out, presumably to his home in Chicago.

The basis for the rumors yesterday lay in the fact that Christian, talking with one of his baseball friends at Monday's game, had told him the sale was practically closed. Negotiations, he said, had almost been completed with Mrs. James C. Dunn, widow of the late President and owner of the Cleveland club, who owns the majority of the stock. Among other baseball men Christian made quiet inquiries regarding the status and condition of the Cleveland club, leaving small doubt in their minds that he is contemplating the purchase of the franchise.

Cleveland is generally credited with being the best baseball city in either major league. In proportion to the population of the city it draws the biggest crowds in the national sport, day after day. It is also claimed that Cleveland is the only city that can boast of drawing in one season an attendance greater than the population.

CURTIN STOPS ZIVIC IN THE FOURTH ROUND

Pittsburgh Bantamweight Battered Helpless in Bout at the Pioneer A. C.

One of the largest crowds ever in attendance at a boxing bout at the Pioneer A. C. last night saw Irish Johnny Curtin, Jersey City's popular bantamweight, knock out Pete Zivic of Pittsburgh, in the fourth round of the scheduled twelve-round feature bout. Zivic was battered helpless against the ropes after 2 minutes 10 seconds of fighting in the fourth session, when Referee Jack Dorman stepped between the boxers and, halting hostilities, waved Curtin to his corner the victor.

While the contest lasted it was one of the best ever conducted at the East Twenty-fourth street Club. Zivic was beaten but not disgraced. He fought in a manner which won him the admiration of the crowd, which was emphatically pro-Curtin in sentiment. Three times before the bout was stopped Zivic went to the canvas under the crushing blows rained upon him by the aggressive little Curtin. As many times Zivic regained his feet and plunged recklessly at this foe. He had just regained his feet after the third knockdown of the fourth round when Curtin sent him reeling to the ropes, groggy and unable to protect himself from the finishing blow which would have come had not Referee Dorman stepped between the combatants.

For two rounds and part of the third Zivic gave a masterly exhibition of boxing. He kept Curtin at bay with rapid, accurate left jabs and right swings with which he peppered the Jersey City lad. In the second session, however, Curtin caught his rival with a hard left hand smash on the jaw and Zivic crumpled to the canvas. He regained his feet at the count of nine and pluckily returned to the attack. Just before the bell Curtin crossed a left and right to the jaw and again Zivic went down. The Pittsburgh lad was on the floor for a count of two when the bell rang ending the round.

Curtin bided his time in the fourth round until the opportunity came to send over another crushing blow. The chance came when Zivic lowered his guard. Curtin drove his left to the jaw and Zivic went down for a count of nine. Arising he was battered to the ropes, and Referee Dorman stepped between the pair when it was evident Zivic was unable to protect himself. Curtin weighed 122¼ pounds and Zivic 121 pounds.

In the six-round semi-final bout Willie O'Connell, promising west side flyweight, gained the decision over Nick Quagarelli of Harlem.

BOXERS MUST BE LICENSED.

Bugbee Notifies New Jersey Inspectors to Enforce Rules.

Notification was sent broadcast through New Jersey yesterday by Newton A. K. Bugbee, in charge of boxing in the State across the Hudson, that inspectors in the future will rigidly enforce Rules 40 and 42 of the New Jersey State Boxing Commission requiring all boxers and their managers to obtain licenses before they will be permitted to participate in bouts in the State. Commissioner Bugbee notified his inspectors that failure to enforce observance of these requirements will result in the summary dismissal of the inspector involved. The charge for a boxer's license in New Jersey is $2.50 and for a manager's license the fee is $5 per year.

Mace to Clash With Zink.

Jack Mace and Joe Zink, two service welterweights, are scheduled to furnish the action tomorrow night in the main bout of ten rounds at the 102d Medical Regiment Armory, in two eight-round bouts Mickey Black will face Joe Mini and Tommy Thomas will exchange blows with Eddie Condon.

Junior Series Game Off.

KANSAS CITY, Mo., Oct. 16.—The fourth game of the series between Baltimore and Kansas City was postponed here today because of wet grounds. The game will be played tomorrow, weather permitting.

Cincinnatians Plan Dinner For Huggins on Return Home

CINCINNATI, Oct. 16.—A dinner in honor of Miller Huggins, a native Cincinnatian and a graduate of the local amateur baseball fields, now manager of the champion New York Yankees, will be given by the fans of Greater Cincinnati. The time will be determined later, but possibly will be in November. This action was taken at a conference at the Cincinnati Chamber of Commerce today. August Herrmann, president of the Cincinnati Nationals, will be asked to serve as chairman of the executive committee.

GLEASON TO QUIT - WHITE SOX TODAY

Disappointed Over Showing of Club, Will Hand Resignation to Comiskey.

Special to The New York Times.

CHICAGO, Oct. 16.—Old "Pop" Gleason is going. The 1923 showing of the White Sox was a disappointment and the venerable gent who for three years has been trying to build up a team to replace the great machine wrecked by the scandalous world's series of 1919 will walk into the office of Charles A. Comiskey tomorrow and tender his resignation as manager of the club.

Gleason made known his plans today following the victory his team scored over the Cubs in the city series. When the clubhouse celebration had quieted down, "Pop" called his boys together, told them he would not be with them next year and wished them good luck. He offered no explanation, simply saying he thought it best to leave.

Behind the voluntary passing of the "Kid," as he is known far and wide, is the story of a tough struggle. The shattering of his pennant winning team by the exposure of September, 1920, was a blow from which he never recovered. He could have quit then and gone elsewhere, but he preferred a stick and attempt to recapture Comiskey's ball club. Last Spring he figured he had accomplished something, but unlooked for happenings wrecked his hopes and he's now ready to turn the task over to a younger man.

M'GRAW A GREATER HERO, SAYS HEYDLER

Calls His Sportsmanship Splendid —Rates Frisch the Best All-Around Player.

In a statement yesterday John A. Heydler, President of the National League, praised the Yankees as the better team in the world's series and paid John J. McGraw the tribute of being "a game loser and a bigger man than ever before in his career." Frank Frisch, the league head declared, came out of the series possibly the greatest all-around player of the game.

Speaking of the tremendous interest shown by the public, Mr. Heydler said that "today, the day after the series, finds baseball at its highest point in the esteem and affection of the nation."

His statement follows:

"In the world's series just closed baseball reached a peak no one had dared to prophesy for the game. Friends of the game had dreamed of a million dollar series, but nobody ever expected to find that the dream had come true. Here was a third series in succession played in New York, and yet over 300,000 persons paid over a million to see six games. The series showed that after nearly half a century baseball's hold upon American life is stronger than ever. In all my years of close connection with the game I have never seen so much interest in the Fall classic as this year. And I never saw a finer contest.

"There were those who doubted and who threw cold water and who croaked that the game had slipped back and had been hurt by the many things that are bound to happen to all human enterprises as time goes by. But the wave of intense interest that swept the land in full flood this Fall has carried the game to its zenith. The interest was not confined to New York. Fans from every State in the Union thronged the city for the series. If the exact percentage of out-of-town patrons could really be known and published it would be amazing. Every hotel in town reported tremendous business, and some of the big hotels declared the all guests records that had been broken in past series. The representation from Southern States was the largest ever known. Pennsylvania sent thousands.

"The feature of the series was the overwhelming interest of men and boys in the fourth round when Curtin sent him reeling to the ropes, groggy and unable to protect himself from the finishing blow which would have come had not Referee Dorman stepped between the combatants.

"For two rounds and part of the third Zivic gave a masterly exhibition of boxing. He kept Curtin at bay with rapid, accurate left jabs and right swings with which he peppered the Jersey City lad. In the second session, however, Curtin caught his rival with a hard left hand smash on the jaw and Zivic crumpled to the canvas. He regained his feet at the count of nine and pluckily returned to the attack. Just before the bell Curtin crossed a left and right to the jaw and again Zivic went down. The Pittsburgh lad was on the floor for a count of two when the bell rang ending the round.

"Curtin bided his time in the fourth round until the opportunity came to send over another crushing blow. The chance came when Zivic lowered his guard. Curtin drove his left to the jaw and Zivic went down for a count of nine. Arising he was battered to the ropes, and Referee Dorman stepped between the pair when it was evident Zivic was unable to protect himself. Curtin weighed 122¼ pounds and Zivic 121 pounds.

"In the six-round semi-final bout Willie O'Connell, promising west side flyweight, gained the decision over Nick Quagarelli of Harlem.

WHITE SOX VICTORS IN 10TH; WIN TITLE

Beat Cubs, 4-3, on Fumbles by Grantham—Regain City Championship.

141,791 FANS SAW SERIES

Total Receipts Reach $130,364—Winners to Get $30,946, Losers $20,630.

FINAL STANDING OF CLUBS.	Won.	Lost.	P. C.
White Sox (A.)	4	2	.667
Cubs (N.)	2	4	.333

CHICAGO, Oct. 16.—The White Sox again are Chicago city champions. By beating the National League Cubs, 4 to 3, in ten innings today the Americans won the series, four games to two, and regained the title won last year by the Cubs.

Two fumbles and a wild throw by Grantham gave the Sox the final game. The first fumble came in the ninth inning in which the Sox scored twice and tied the score, while the second fumble and wild peg came in the ninth and let in the winning run.

It was the eighth city championship the Sox have won. The Cubs have won the title three times, the victory last year being the first in thirteen years.

Kaufmann pitched for the Cubs and kept his hits scattered. Faber, Lyons and Leverette worked for the Sox, Faber and Lyons being withdrawn for pinch-hitters.

With one out in the ninth, Mostil went to bat for Lyons and was safe when Grantham fumbled. Crouse filed out. Barrett singled through Adams and Mostil went to third and Barrett to second when Statz threw wild and Friberg fumbled. Hooper hit to right for a base, scoring Mostil and Barrett. Hooper was out trying to make second. Collins walked to open the tenth inning and Sheely sacrificed. Falk filed out, and Kamm drew a base on balls. McClellan sent a fast grounder to Grantham, who fumbled it and then threw low first, Collins dashing home with the winning run.

The paid attendance was 15,170, the commission's share $1,926.95 and each club's share $5,597.51.

The total paid attendance for the six games was 141,791, the total receipts $130,364.25, the commission's share $16,554.68, and each club's shares $20,414.21. The player's pool for four games was $51,377.15, the winning team's pool being $30,946.31, and losing team's pool $20,630.87.

The score:

WHITE SOX (A.)	AB	R	H	PO	A
Barrett,cf	5	0	2	4	0
Hooper,rf	5	0	1	4	0
Collins,2b	4	1	1	6	0
Sheely,1b	4	0	1	11	1
Falk,lf	5	0	0	4	0
Kamm,3b	4	2	0	1	3
McClellan,ss	5	0	1	1	3
Schalk,c	2	0	0	6	2
a-Strunk	1	0	0	0	0
Lyons,p	0	0	0	0	0
b-Mostil	1	1	0	0	0
Leverette,p	0	0	0	0	0
Faber,p	2	0	0	0	3
Crouse,c	2	0	0	2	0
Total	43	4	9	30	12

CUBS (N.)	AB	R	H	PO	A
Statz,cf	5	0	1	2	0
Adams,ss	5	0	3	1	0
Grantham,2b	4	1	1	3	6
Grimes,1b	4	1	1	8	2
Friberg,3b	3	1	2	3	1
Miller,lf	4	0	0	2	0
Heathcote,rf	4	0	0	2	0
O'Farrell,c	3	0	0	5	2
Kaufmann,p	4	0	1	0	2
Total	36	3	9	29	13

Two-base hits—Adams, Friberg, Sheely. Three-base hits—Adams, Barrett. Home runs—Grantham, Friberg. Stolen bases—Hooper 2, Statz. Sacrifice hits—Friberg, Sheely. Left on bases—Cubs 5, White Sox 10. Bases on balls—Off Kaufmann 4, Faber 1. Struck out—By Kaufmann 3, Leverette 1, Faber 1. Off Faber 0 in 7 innings, Lyons 2 in 2, Leverette 0 in 1. Passed ball—Grouse. Winning pitcher—Leverette. Umpires—Holmes, Quigley, Ormsby and Klem. Time of game—2:21.

Innings	1	2	3	4	5	6	7	8	9	10
White Sox	0	0	0	0	0	1	0	2	0	1
Cubs	0	0	0	1	0	1	0	0	1	0

a Batted for Schalk in seventh.
b Batted for Lyons in ninth.
Errors—White Sox 0, Cubs 0 (Statz, Adams, Grantham 2, Friberg).

DUNDEE TO BOX ABROAD.

Will Meet Mason in London in January and Probably Criqui.

Johnny Dundee, world's featherweight champion, will engage Harry Mason, English lightweight champion, in a bout in London, next January, according to an announcement made yesterday by Jimmy Johnston, manager of the titleholder. The match was closed as far as Dundee is concerned, when Johnston cabled his acceptance of terms offered him by Major Wilson, London promoter. Johnston added that there is a possibility of Dundee's engaging Eugene Criqui in a return bout to be held in France subsequent to the Mason bout.

Dundee plans an extensive tour of Europe during his sojourn abroad. The veteran Italian expects to sail for England in December. He is providing for a visit to his native Italy during his foreign trip. The champion left yesterday for Hot Springs, Ark., where he intends to train for several matches which Manager Johnston has under consideration before he sails.

FIRPO ARRIVES IN CUBA.

Stops Off at Havana on Way to Buenos Aires—Back in May.

HAVANA, Cuba, Oct. 16 (Associated Press).—Luis Angel Firpo, the Argentine pugilist, arrived here late today, coming by way of Key West. He is on his way to Lima, Peru, where on Nov. 4 he expects to give a boxing exhibition before proceeding to his home city, Buenos Aires. He will leave here tomorrow on the steamer Esequibo for Lima. Firpo had booked passage on the Esequibo from New York, but the vessel sailed last Saturday without him.

Firpo said this evening that he would return to Havana next April and, after remaining here a short time, go back to the United States in May.

Trousers to match Your Suit

Send small sample—Your vest or call in person.

We can match most any pattern

Satisfaction guaranteed or money refunded.

Joseph Hilton

243 BROADWAY

Empire City Races

(YONKERS & MT. VERNON)

BEGIN TODAY

SIX SPLENDID CONTESTS INCLUDING

$5,000 Scarsdale

Lenox Stakes—Bedford Handicap

FIRST RACE AT 2:30 P. M.

SPECIAL RACE TRAIN leaves Harlem Division, Grand Central Terminal, at 1:38 P. M. Regular trains to Mt. Vernon at 11:38 A. M., 12:38, 1:38, 2:38 P. M. All trains stop at 125th St. Also via Lexington and Jerome Ave. subway or West Farms subway to Mott Ave., transferring to Jerome Ave. Subway, or 4th and 9th Ave. "L" to Jerome Ave. subway, thence by trolley from WOODLAWN STATION.

GRAND STAND, $2.85, Including Tax.

How Motor Will Run Better With oil Automatic

WINTERFRONT

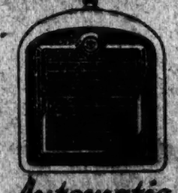

Automatic and Positive

A very clever thermostat makes the shutters of Winterfront open and close so as to keep the engine at highest efficiency.

You have nothing to think about—just enjoy the pleasure of driving a car which will start promptly, and which reaches the best driving mixture quickly.

We would like to show you how it will save time, worry and money. Come in.

Models for all flat-front radiators

Beware of Inferior Imitations

Send for descriptive booklet.

RYAN & HUGHES, Inc. Distributors

1698 Broadway, New York

1297 Bedford Ave., Brooklyn

And at All Motor Car and Accessory Dealers

KNAPP-FELT HATS: IN THE NEW YORK MANNER

The Magic Touch

OFTEN you meet a friend who seems to have made some mysterious improvement in his appearance since you saw him last. Chances are it is his hat. Our Knapp-Felt fall hats are so good-looking that no man can wear one without noticing the same improvement in himself. They're $6 to $10.

Leeds Hats, $5

Weber and Heilbroner

HABERDASHERS HATTERS CLOTHIERS

*241 Broadway *143rd and Madison *Nassau and Spruce
345 Broadway *144th and Broadway *20 Cortland
92d and Broadway Broadway at 37th *30 Broad
125th and Broadway *34th and Broadway *Nassau and John
BROOKLYN: *Hats at these stores NEWARK:
*321 Fulton Street, Borough Hall *200 Broad Street

HERBERT TAREYTON LONDON

CIGARETTES

Import and Export

Herbert Tareyton

"There's something about them you'll like"

A Quarter Again TWENTY CIGARETTES

VAN MEAD

A new, somewhat higher VAN HEUSEN for Fall

STYLE is not style unless it includes comfort. The VAN HEUSEN, not only in daily wear but at dinner, theatre, and dance, has come into its own as the fitting complement to the dinner-jacket.

Bandless — Seamless — Starchless

Fifty Cents

VAN HEUSEN

the World's Smartest COLLAR

PHILLIPS-JONES CORPORATION 1225 BROADWAY, NEW YORK

GLIDDEN GARAGE CORPORATION

New & Used Buicks

259 West 58th Street, New York At Broadway

CLUBS WANT TO OUST U.S. HOCKEY LEADERS

Boston Organizations Urge Removal of President Haddock and Secretary Schooley.

SEEK OFFICERS FROM EAST

Say Pittsburgh Should Not Dominate Amateur Association Affairs —Ask for Change in Rules.

BOSTON, Oct. 16.—The removal of William S. Haddock and Roy Schooley, President and Secretary-Treasurer, respectively, of the United States Amateur Hockey Association, was urged at a meeting tonight of representatives of four Greater Boston hockey clubs and a number of those interested in the Winter sport held at the Boston Athletic Association offices. Representatives of the three clubs now members of the association in Boston, the Boston Athletic Association, the Boston Hockey Club and the Victorias, will go to the annual meeting in Cleveland on Oct. 27 to 29 with the announced intention of fighting to oust the present heads of the association and to have a man from the East named to one of the offices.

The present administration was severely criticised, and it was urged that there was no reason why Pittsburgh should dominate the hockey field, both leading officials of the association coming from that city.

A fourth hockey club represented at the meeting was the Maple Athletic Association, a new organization composed of former Nova Scotians. This club, it was announced, will apply for membership in the national association at the annual meeting and will submit a list of players for approval as amateurs.

The Boston representatives at the annual meeting will submit several proposals regarding changes in rules, it was decided. Among these will be proposals to have two referees in the game and to prohibit a goal tender from lying or kneeling on the ice.

RILEY LEADS YALE ELEVEN.

Acts as Quarterback Because of Injuries to Niedlinger.

Special to The New York Times.

NEW HAVEN, Conn., Oct. 16.—Head Coach Tad Jones installed Riley as field general for today's strenuous scrimmaging with the scrubs because of injuries to quarterbacks Niedlinger and Richeson. Riley divided quarterback honors with Weinecke last Fall. It is certain that Niedlinger cannot play against Bucknell on Saturday and the return of Richeson is not sure. Neither has attempted football since they were injured, although Niedlinger today ran through signals on one of the reserve teams. Richeson was also in uniform. His injured arm is slowly healing and the coaches feel that there is some chance of his starting the Bucknell game. Nearly half an hour's scrimmaging today resulted in two varsity touchdowns, both by Pond, right halfback, on intercepted forward passes.

NAVY'S RIGHT END INJURED.

Stolz Hurts Leg and May Not Be Able to Play for Some Time.

Special to The New York Times.

ANNAPOLIS, Md., Oct. 16.—With the Penn State game of Saturday especially in view, a long and fairly satisfactory practice was held at the Naval Academy this afternoon. The scrimmage was given equally to defensive and offensive work and the practice indicated that the team is rounding into form along both lines.

Barchi and Cullen, regular backs, who have been on the injured list, played during the whole of the scrimmage. Burchat is showing well in the open, and it looks as if this season, his last, is to be the best in his career. Shapley and Devens made up the regular backfield. Stolz, who has been working regularly at right end most of the season, hurt his leg badly in practice and is not likely to play against State. There is a good understudy, however, in Brown.

FINDS A NEW FULLBACK.

Coach Sanford of Rutgers May Use Bliss in N. Y. U. Game.

Special to The New York Times.

NEW BRUNSWICK, N. J., Oct. 16.—Coach Sanford of Rutgers discovered a new fullback of exceptional promise today in Stanley Bliss, sophomore who has been trying for end. Today with several varsity regulars resting, Sanford tried out several scrubs in new jobs. Bliss first did some punting and impressed the coaches with his fifty-yard spirals. In a long scrimmage session against the Omelettes Sanford tried Bliss at fullback and found him a sure-footed ground gainer. With Homer Hazel, star fullback, hobbling around with a case of water on the knee, Sanford in all likelihood will use Bliss against New York University this week.

LEHIGH IN GOOD SHAPE.

Eleven Goes Through Hard Drill for Fordham Contest.

Special to The New York Times.

BETHLEHEM, Pa., Oct. 16.—After a day of rest, Coach Baldwin's Lehigh varsity was in fine fettle for the long offensive scrimmage which concluded today's practice for the Fordham game. Players who were bumped pretty hard on Saturday showed no effects of the rough going, with the exception of Merrill, tackle, and Tendershot, a guard.

Both of these players were excused from scrimmage, Lewis and Yeager filling in at the positions. Capable reserves are limited at this time and before the practice session ended the coach had shifted Brown, a fullback, to centre. It also became apparent that the quarterback post is another problem. Lewin is light in weight and the coach prefers heavy men. Levita and Stevens, weighing 160 pounds, each look like possible candidates.

TO SHIFT COLGATE'S LINE-UP

Harlow Says Injuries Necessitate Changes for Cornell Game.

Special to The New York Times.

HAMILTON, N. Y., Oct. 16.—There will be several shifts in the Colgate line-up for the game with Cornell Saturday. Dick Harlow, head coach, announced today. Some of these will be the result of injuries sustained in the game with Ohio State, as three members of the first team were quite badly injured in that game. Tryon, halfback, will probably be out of the line-up for three weeks, as will Cornwell, fullback, and Redinger, quarterback, who both sustained injuries of a serious nature.

Harlow has been using Seybolt and Buckman in Tryon's place. Just who will call the signals in Redinger's place is the big problem, but it looks now as if Morgan or Sanford would get the opportunity.

GOLF TIMES may use Briarcliff Lodge Course, Briarcliff Manor, New York. Golf Permit, Professional Greens Fee, Daily $2.50, Saturday-Sunday $3.00.—Advt.

Carpentier Accepts Terms For Gibbons Match Here

Georges Carpentier, French light heavyweight, has cabled Tex Rickard his acceptance of the promoter's terms for a bout against Tom Gibbons, St. Paul boxer, who last July 4 survived fifteen rounds with Champion Jack Dempsey. According to Rickard, Carpentier plans to sail just as soon as he can arrange his business and personal affairs at home. Rickard hopes to hold the match in Madison Square Garden late in December or early in January. Rickard announced that he is having some difficulty obtaining Gibbon's consent to the match. Rickard said he regards Gibbons's demands as exorbitant.

PENN DRILLS HARD FOR COLUMBIA GAME

Goes Through Fast Scrimmage Against Second Team for Saturday's Contest.

Special to The New York Times.

PHILADELPHIA, Pa., Oct. 16.—Head Coach Young this afternoon sent the Penn varsity through a long scrimmage against the second team on Franklin Field in preparation for the game with Columbia on Saturday.

Three times the varsity went over the line for touchdowns, twice against the second team and once against Miller's scrubs. Captain Hamer carried the ball over twice on short line bucks, while Leth made the other score.

At the start of the scrimmage, Dearn was calling signals for the varsity, Leth and Thomas were at halfbacks and Hamer at full. This combination went through the entire scrimmage and frequently made big gains through the second team's line.

Fairchild and Westgate started at ends, Dewhirst and Graf were at tackles, Papworth and Shearer at guards and Adams at centre. Dewhorst was in Sutherland's place at tackle, while Shearer moved over and played in Kauffman's position.

On the second varsity, Brydon and Bennett were at ends, McDonald and Wilson at tackles, McGinley and Kauffman at guards and Robinson at centre. Behind the line Coach Young used Eddy at quarter, McGraw and Wittmer at halfbacks and Woodard at fullback.

TIGER ELEVEN WORK FAST.

Catholic Church Dignitaries Asked to See Notre Dame Game.

Special to The New York Times.

PRINCETON, N. J., Oct. 16.—Pointing toward the important Notre Dame game on Saturday, Coach Roper sent his Princeton varsity through a stiff scrimmage against the Omelettes on University Field this afternoon. The result was touchdowns by Croft and Legendre, while the scrubs, using Notre Dame plays, failed to gain much ground.

It has been announced that many high dignitaries of the Catholic Church have been invited to attend the game as guests, including Cardinal Dougherty of Philadelphia, Archbishop Patrick J. Hayes of New York and Robert Seton of Conveal Station, New Jersey.

PENN STATE STAR INJURED.

Halfback Johnston May Not Play Against Navy on Saturday.

Special to The New York Times.

STATE COLLEGE, Pa., Oct. 16.—Penn State lost the services of Ray Johnston, right halfback, this afternoon when an injury to his shoulder sent him to the college infirmary. He was tackled hard in a scrimmage against the scrubs, and a quick examination revealed what is probably a torn muscle. The full extent of the injury will not be known until tomorrow, but it will no doubt keep him out of the big game with the Navy on Saturday.

Ed Buckley was rushed to the right halfback position and did some good work. It is likely that he will start the Navy game in Johnston's place. Coach Bezdek was very much dissatisfied with practice today and sent several of his regulars to the second team because their work fell below par.

FORDHAM IN LONG DRILL.

Goes Through Hard Defensive Session Against Second Team.

In an attempt to strengthen the team on the defense, the Fordham University coaching staff sent the varsity through a long practice yesterday afternoon with the second team in preparation for Saturday's game with Lehigh. Although given the ball repeatedly, the second team was unable to gain ground against the varsity.

Carthwright of the varsity showed up well both on the defensive and on the offensive.

OUIMET AND GUILFORD WIN.

Beat Jones and Mosser by 2-1 on Boston Municipal Links.

BOSTON, Oct. 16.—Francis Ouimet and Jesse Guilford defeated Bobby Jones and Karl Mosser at the Municipal links at Franklin Park in an eighteen-hole exhibition match today, 2 and 1. The best ball of the winners was 68, that of the losers 71.

Ouimet was the best individual performer with a card of 73. Jones was next in line with 76. Guilford required 78 and Mosser 81.

TO START WORK IN SPRING.

Harvard's $150,000 Cage Will Be Ready in Winter of 1924.

Special to The New York Times.

CAMBRIDGE, Mass., Oct. 16.—Work will be started on the $150,000 Briggs baseball cage at Harvard next Spring and it will be ready for use the following Winter. Guy Lowell of Boston has been named as architect. The building will be placed on the esplanade side of Soldiers' Field, about 100 yards from the locker building. The building is to be named after Dean Briggs, Chairman of the Harvard Athletic Committee.

WINS THE SCOTTISH DERBY.

Twelve Pointer, Duke of Westminster's Colt, Victor at Ayr.

Twelve Pointer, one of the best two-year-olds on the English turf last year, won the Scottish Derby at the meeting recently held at Ayr. This was the first victory of the season for the Duke of Westminster's colt, which is by Royal Realm and Fin Glen, the colt having been beaten in the two English classics in which he raced.

In the Scottish Derby, Twelve Pointer easily defeated Inkerman by two lengths. He gave Inkerman only two pounds, whereas if the event had been a handicap he would have had to give an allowance of fourteen to Inkerman. The distance was one mile and three furlongs and the odds 7 to 2 against Twelve Pointer and 5 to 2 against Inkerman.

Duane to Box Jerome in Garden.

Carl Duane and Frankie Jerome, rival Bronx bantamweights, will clash in a return bout, scheduled for fifteen rounds, at Madison Square Garden on Nov. 23, according to present plans. Mickey Brown and Willie Davis will meet in a return bout in the twelve-round semi-final.

SQUASH TOURNEYS LISTED FOR SEASON

Princeton and Squash Clubs to Hold New Events — Open Championship March 15.

Two new tournaments are listed on the schedule of the National Squash Tennis Association for the season of 1923-24. On Nov. 24 the Princeton Club will stage its first invitation tournament in its new quarters, in East Thirty-ninth Street, and on Feb. 16 the Squash Club will hold its first invitation event. The open championship, which was competed for last year for the first time as an experiment, has become a regular fixture and is scheduled for March 15.

On Thursday, Nov. 15, the first round of the Metropolitan League interclub matches will begin in Class A, and the Class B tourney will start on Oct. 30. Columbia, Harvard, Princeton, Yale and the Crescent A. C. will be represented in Class A, and the same clubs and the Brooklyn Heights Casino, D. K. E. Montclair A. C. and New York A. C. in Class B. A change has been made in the Class B schedule, instead of having two sections and a play-off, as in 1922 and 1923, there will be complete home-and-home play.

The schedule follows:

Tournaments for 1923-24.

Nov. 3—National Fall scratch tournament, Harvard Club; 24—Invitation tournament, Princeton Club.

Dec. 15—Handicap tournament, Yale Club.

Feb. 9—Class B championship, Columbia; 16—Invitation tournament, Squash Club.

March 1—National amateur championship, Princeton Club; 15—National open championship, Yale Club.

Interclub Matches.

CLASS A.

First Round—Nov. 15—Yale at Columbia; Princeton at Crescent. 22—Columbia at Princeton; Crescent at Harvard. Dec. 6—Princeton at Yale; Harvard at Columbia. 13—Yale at Harvard; Columbia at Crescent. 20—Crescent at Yale; Harvard at Princeton.

Second Round—Jan. 10—Columbia at Yale; Crescent at Princeton. 17—Princeton at Columbia; Harvard at Crescent. 24—Yale at Princeton; Columbia at Harvard. 31—Harvard at Yale; Crescent at Columbia. Feb. 7—Yale at Crescent; Princeton at Harvard.

CLASS B.

First Round—Oct. 30—D. K. E. at Heights Casino; Montclair at Columbia; Princeton at Crescent; Harvard at N. Y. A. C. Nov. 13—Yale at Columbia; Heights Casino at Princeton; Montclair at Harvard; Crescent at N. Y. A. C. 20—Princeton at D. K. E.; Harvard at Yale; N. Y. A. C. at Heights Casino; Montclair at Crescent. Dec. 4—Columbia at Harvard; D. K. E. at N. Y. A. C.; Yale at Crescent; Montclair at Heights Casino. 11—N. Y. A. C. at Princeton; Crescent at Columbia; Montclair at D. K. E.; Heights Casino at Yale. Jan. 2—Harvard at Crescent; Montclair at Princeton; Columbia at Heights Casino; D. K. E. at Yale. 9—Montclair at N. Y. A. C.; Heights Casino at Harvard; Yale at Princeton; D. K. E. at Columbia; Princeton at Columbia. 22—Montclair at Yale; D. K. E. at Crescent; Columbia at N. Y. A. C.; Princeton at Harvard.

Second Round—Jan. 28—Heights Casino at D. K. E.; Montclair at Columbia; Crescent at Princeton; N. Y. A. C. at Harvard. Feb. 5—Columbia at Yale; Princeton at Heights Casino; Montclair at Harvard; N. Y. A. C. at Crescent. 19—D. K. E. at Princeton; Yale at Harvard; Heights Casino at N. Y. A. C.; Montclair at Crescent. 26—Harvard at Columbia; N. Y. A. C. at D. K. E.; Crescent at Yale; Montclair at Heights Casino. March 11—Princeton at N. Y. A. C.; Columbia at Crescent; Montclair at D. K. E.; Yale at Heights Casino. 18—Crescent at Harvard; Montclair at Princeton; Heights Casino at Columbia; Yale at D. K. E. 25—Montclair at N. Y. A. C.; Harvard at Heights Casino; Princeton at Yale; Columbia at D. K. E. April 1—Heights Casino at Crescent; Yale at N. Y. A. C.; D. K. E. at Harvard; Columbia at Princeton. 8—Montclair at Yale; Crescent at D. K. E.; N. Y. A. C. at Columbia; Harvard at Princeton.

MRS. SLOSSON GOLF VICTOR.

Beats Mrs. Conway at 19th Hole in Women's Tourney at Rye.

Special to The New York Times.

RYE, N. Y., Oct. 16.—Close matches in the lower half of the bracket marked the opening round of match play in the Westchester and Fairfield County Women's Golf Association championship at the Westchester-Biltmore Country Club today. Three of them were won on the home green and one went a hole beyond. The feature match was that between Mrs. C. A. Slosson of Greenwich and Mrs. C. C. Conway of Sleepy Hollow, the Connecticut player winning at the nineteenth hole. Miss Georgianna M. Bishop of Brooklawn, former metropolitan champion, had a thrilling match with Mrs. W. M. Lesher of Apawamis, a putt on the eighteenth green deciding the verdict in favor of Miss Bishop.

Mrs. Myra D. Peterson, President of the Metropolitan Women's Association and one of the leaders in the organization of the Westchester and Fairfield association, has donated two medals for the tournament. One is of gold, which will go to the winner of the championship, and the other is of silver, to go to the runner-up.

The summaries:

First Round—Mrs. E. H. Arnold, Greenwich, defeated Mrs. S. S. Laird, Wykagyl, 3 and 2; Mrs. J. J. Thompson, Siwanoy, defeated Mrs. Ruth Shattuck, Apawamis, 3 and 2; Mrs. F. E. Du Bois, Westchester-Biltmore, defeated Mrs. W. N. Bennard, Ardsley, 3 and 4; Mrs. Myra D. Peterson, Westchester-Biltmore, defeated Mrs. J. A. Starling, Greenwich, 6 and 4; Miss Georgianna Bishop, Brooklawn, defeated W. M. Lesher, Apawamis, 1 up; Mrs. W. W. Peake, Apawamis, defeated Mrs. Jack Renwick, Bedford, 1 up; Mrs. C. A. Slosson, Greenwich, defeated Mrs. C. C. Conway, Sleepy Hollow, 1 up (19 holes); Mrs. W. S. Bird, Sleepy Hollow, defeated Mrs. C. W. Breck, Siwanoy, 1 up.

ONE HORSE OUT OF TEST.

Mintu Goes Lame and Is Disqualified in Endurance Ride.

ROCHESTER, N. Y., Oct. 16—One disqualification and four penalties for late finishes featured the second lap of the 300-mile endurance classic at Avon, N. Y., today. Mintu, owned and ridden by Lieutenant M. M. Corpenning, winner of second place in the Colorado endurance ride in August, was ruled out because of lameness at the forty-second mile-post.

Those who took more than the nine-hour minimum time limit were Jane Gray, Gray Morgan, entered by the United States Morgan Horse Farm and ridden by Edward Gouuiett; Dude, another Morgan Farm entry, ridden by W. J. Nimbet; Red Cloud, entered by the Morgan Horse Club and ridden by Babe Courvaiser; Snip, Red Cloud's stablemate, ridden by M. M. Craig.

The only mishap that marred the ride was the stealing of a rider's lunch by his mount. The horse ate it with relish, according to an eyewitness. Extreme heat caused thirst and made the ride a greater test than the one with prevailing cool weather yesterday. Some of the riders left the stables this morning wearing sheepskin coats, which proved stifling after the morning chill had worn off.

The noon halt was made at 10:32 o'clock by the first arrivals and was a short one, some of the participants stopping only twelve minutes.

The first arrivals at the stables at the end of the ride, the greater part of which was accomplished after the noon halt, were Gladstone, an Army Morgan; Goosegirl, an Army thoroughbred; Major G. L. Scott on another Army thoroughbred; Pathfinder, Black Diamond, a Morgan Horse Club entry.

Barker Hill, in the Springwater country, is expected to prove disastrous to many horses when they encounter this forbidding rocky peak in the course of tomorrow's ride. The route is said to be the most difficult of the entire week's riding, consisting as it does of trails over difficult hill country.

Rennie Is Elected President.

John A. Rennie was selected president of the Van Cortlandt Bowling Green Club, at the annual meeting of the organization held in the New York Caledonian Club. George Reid was elected vice-president and John Brostch secretary-treasurer. The club decided to continue play every week-end on the club green north of the lake at Van Cortlandt Park during the rest of this month and until election day.

JOHN DAVID

STEIN-BLOCH SMART CLOTHES MEN'S FURNISHINGS AND HATS

Exclusive, But Not Expensive

John David Presents

Wilson Bros. Elastic-Knit Union Suits

Of Between-Season Weights

$2.50 And $4

Ankle-Length With Long Sleeves
Ankle-Length With Short Sleeves
¾-Length With Short Sleeves
Knee-Length Sleeveless Athletic

¶Between-Season Weight Means Cool Enough For Warm Days And Warm Enough For Cool Days, Which Means Comfort Every Day And All Day, Regardless Of The Seesaws Of The Weather.

¶These Fine Lisle Union Suits At $2.50 And The Highly Mercerized Lisle Suits At $4 Are Values Far Above The Price Due To The Purchasing Power Of Our Combined Shops. *Compare!*

The Six Easily Reached JOHN DAVID *Shops Roundabout New York*

BROADWAY, AT 32nd STREET, Facing Greeley Square
EXCHANGE PLACE AT NEW STREET, One Block From Wall
338 MADISON AVENUE 125 AND 127 WEST 42nd
62 BROADWAY, Below Wall COURT ST., At Montague, B'KLYN

The Executive

No. 1485 — $8.00

A GENTLEMAN'S BUSINESS SHOE

Conservative in cut and cost, and extravagant only in those qualities which make for long wear without loss of line or looks.

New Golden Shade of Dundee Calf, with a texture silky and smooth as a newly shaven chin —and a broad flanged heel with steel slug insert.

Sponsored by Darby, London, over there, and London Shoe Stores over here. Bought by discriminating dressers in both places! $12 would scarcely buy more shoe.

London CHARACTER SHOES

86 Nassau Street (near Fulton)
Four Other Shops in New York

"If every man knew, there'd be but one shot."

CLOTHES : IN THE NEW YORK MANNER

Young Men

THE suit you wear is the letter of credentials you present to the world.

It speaks for or against you before you say a word. It opens doors for you —or closes them. It is Everyman's guide to your tastes, your character, your ambitions.

Weber and Heilbroner clothes are correct and smart. They have the look and feel of quality. They are well made, and their prices are moderate.

To wear these clothes is to give yourself an extra advantage in the game of life. Suits, $40 and upwards. Topcoats, $38.50, $45, $50 and upwards.

Fourteen Stores—8 Featuring Clothes

*241 Broadway *44th and Broadway
345 Broadway 150 Nassau
9th and Broadway 20 Cortlandt
28th and Broadway *30 Broad
*34th and Broadway *Nassau and John
Broadway at 37th *42nd and Madison
BROOKLYN: *381 Fulton Street Borough Hall
NEWARK: *800 Broad Street

Weber *and* Heilbroner

HABERDASHERS CLOTHIERS HATTERS

A Special Offering of

Hart Schaffner & Marx Fine Suits

$29.50

We carried over 3683 suits from last year that would certainly be a credit to any assortment of fine clothes. However, we intend to clear them at once and $29.50 is a price that will surely do it.

A small charge will be made for alterations, if necessary, other than the shortening of sleeves and trousers

Wallach Bros

Broadway, below Chambers *246-248 West 125th
Broadway, cor. 29th *3d Ave., cor. 122d

*Our 2 Harlem Stores Open Evenings till Nine

THREE-PART PICTURE SECTION NEXT SUNDAY

The Rotogravure-Picture Section of The New York Times next Sunday will consist of three parts and will include three pages of official photographs of objects from the tomb of Tut-ankh-Amen (King of Egypt 3,400 years ago).

FOR DUCKS USE LE ROBUST GUNS AND SUPER X SHELLS "They Get 'Em"

12 & 16 Gauge. Weight, 5¾ to 8 lbs. 26", 28", 30", 32" bbls. Designed and bored specially for Super X and other high power, long range, steel shooting shells.

KIRTLAND BROS. & CO. 80 Chambers Street - - - New York

REDUCING BOXING BODY BUILDING $50

OPEN AIR ROOF TRACK & COURTS

PHILA. JACK O'BRIEN'S NEW GYM

(1658 B'WAY & ROOF (at 51 ST.)

The New York Times

"All the News That's Fit to Print."

Published Every Day in the Year by THE NEW YORK TIMES COMPANY.

ADOLPH S. OCHS, Publisher and President.
B. C. Franck, Secretary.

OFFICES: [TELEPHONE BRYANT 1000].
TIMES BUILDING.....Times Square
TIMES ANNEX..126 St. to, of Broadway
DOWNTOWN.....7 Beekman Street
WALL STREET.....1035 Broadway
HARLEM.....127 West 125th Street
BROOKLYN.....360 Washington Street
BRONX.....3,911 Third Avenue
FORDHAM.....11 East Fordham Road

WASHINGTON....717 Albee Building, Subscriptions and Advertising, 1A18 New York Av., N. W.
BOSTON.....120 Boylston Street
CHICAGO.....1502 Tribune Building
ST. LOUIS.....401 Globe-Democrat Building
DETROIT.....702-4 Ford Building
SAN FRANCISCO.....742 Market Street
LOS ANGELES.....Times Building
LONDON...1A, Queen Victoria Street, E. C. 4. Advertising, 89-94 Chancery Lane and 125 Pall Mall
PARIS.....16 Rue de la Paix
ROME.....Palazzo Giustetti, Corso Umberto 461
BERLIN.....11 Jaegerstrasse W. 8.
CAIRO.....Egyptian Gazette Building
BUENOS AIRES.....Avenida de Mayo 560

SUBSCRIPTION RATES

(Entered as second-class mail matter.)

Five Cents copy Greater New York. Three Cents within 250 miles. Four Cents elsewhere, Sunday. Five Cents Manhattan, Bronx, Brooklyn. Ten Cents elsewhere.

By Mail. Out of town.	One Year.	Six Mos.	One Mo.
*Daily and Sunday	$12.00	$6.00	$1.00
†Daily only	10.00	5.00	.85
Sunday only	4.00	2.25	.45
Sunday only Canada.	6.00	3.25	.55

*One week, 35c. †One week, 30c.

Foreign Rates.

Daily and Sunday	$26.00	$13.30	$2.40
Daily only	17.40	8.70	1.45
Sunday only	9.75	5.12	

Binder, Picture Section, for 26 issues, $2.50.

AUXILIARY PUBLICATIONS

ANNALIST (Mondays), per year, $3; Canada, $3.50; other countries, $6. Binder, 26 issues, $1.50.

THE NEW YORK TIMES BOOK REVIEW (Weekly), per year, $1; Canada, $1.50; other countries, $2. Binder, 52 issues, $1.50.

TIMES MID-WEEK PICTORIAL (Thursdays), one year, $3; Canada, $4; other countries, $6.50. Binder, 52 issues, ½ leather, $3.50; cloth, $1.50.

CURRENT HISTORY MAGAZINE, 1 yr. (12 issues), $3; Canada, $3 (foreign, $4). Per copy, 25c.

THE NEW YORK TIMES INDEX (Quarterly), full cloth, per copy, $3; per year, $8.

TIMES WAR VOLUMES—20 volumes—illustrated—cloth, $56; ½ leather, $65; full leather, $75.

HISTORY OF THE NEW YORK TIMES—1851-1921. U. S. and Canada, cloth, $2; paper, 50 cents. Foreign, cloth, $2.25; paper, 65 cents.

The Associated Press is exclusively entitled to the use for republication of all news dispatches credited to it, or not otherwise credited in this paper, and also the local news of spontaneous origin published herein. All rights of republication of all other matter herein are also reserved.

NEW YORK, WEDNESDAY, OCT. 17, 1923.

ECONOMIC REGULATION.

Earning power is the basis of the proposed recapitalization of the New York Railways. The lines and leases, the stocks and bonds, which fail to produce dividends or interest are sentenced to capital punishment. The total capitalization is reduced by $48,500,000, including extinction of $17,500,000 of capital stock. The rental of leased lines is reduced by $350,000, and charges are cut down by $1,720,000. The only bonds left undisturbed are those which have earned their interest. There are to be issued "income bonds," which will pay something only if it is earned. With this warning of the necessity of earning the right to live there goes an invitation to investors to contribute $5,000,000 of new capital against an issue of prior lien bonds. Instead of the capital wiped out there will be issued 120,000 shares of preferred stock of no par value, and 1,000 shares of common stock which carries the burden of working the plan by receiving the right to elect a majority of the Board of Directors. The distribution of the new shares is in proportion to earning power.

Those security owners suffering this sentence of the markets will find it severe. Others may not think the punishment hard enough, though it exceeds anything which toothless statutes could inflict. Dispassionate observers will remark that capital gets returns only if earned. The plain moral is that the reduction of excessive capitalization and profits is better left to the markets and the courts than to the lawmakers.

PARK PURPOSES.

The integrity of public parks in the United States has been carefully guarded by a long series of judicial decisions. Not only the courts of New York, but those of Massachusetts, Illinois and other States, along with the Supreme Court of the United States itself, have defined the purposes for which parks may lawfully be used. These are included under pleasure, recreation, exercise, ornamentation, beauty, and so on, while efforts to appropriate a part of parks for other uses have been condemned and disallowed. Here, for example, is an extract from an opinion of the Illinois Supreme Court:

> Where a park is cut up by the extension of a street through its middle, its use for purposes of pleasure, recreation and amusement will be destroyed. Where such a tract has been dedicated and accepted as a public park and adjudicated to be such, the municipality has no power to convert any portion of it into a public highway, because such use is inconsistent with and destructive of its use as a park.

It would be unfair to press too hard this well-established judicial view against the proposal to build a subway under the west border of Central Park. It is only a temporary disfigurement which is proposed. Yet this would be serious, and might continue for a long time, if the plan of the Transit Commission engineers were to be adopted and an open cut made for a large part of the distance. There is, to be sure, easy talk about replacing everything and even making the Park more beautiful than before. But on this point grave doubts have been expressed by the landscape and park authorities. They are particularly skeptical about the readiness with which 250 trees, some of them fifty years old, destroyed in the course of the operation, could be set out and expected to grow and flourish. It seems evident that on these points it is highly desirable to consult experts much more freely than has been done. So far as expert opinion, together with that of the officials directly concerned, has been expressed, it is adverse to the whole project.

It may be that judicial intervention against it could not be sought successfully, since only a temporary defacement of the Park is contemplated. Yet even such a diversion of park property to other uses for a short time is manifestly out of harmony with the spirit of the many judicial decisions on the point. Instead of seeking to evade them we ought always to be guided by their general and wholesome principles. The alleged saving of $2,000,000 or so by building the subway through the edge of the Park instead of under the street adjoining ought not to be thought of for a moment as a real makeweight against the opposing arguments. Fortunately, it is plain from the attitude taken by the President of the Borough of Manhattan and by the Park Commissioner that a decision will not be rushed. It is for the Board of Estimate to give the whole question most careful consideration.

LAW ENFORCEMENT.

When the issue is sharply raised, as it was by the Citizenship Conference in Washington, whether a law which has been held constitutional, and which is regarded as of immediate and vital concern by great numbers of citizens, ought to be rigidly enforced, there can be but one answer. It is the same for men of all parties. Republicans will not be able to outstrip Democrats in at least lip service to the sanctity and majesty of the law. Just now there seems to be a sort of partisan contest to decide which party shall prove stronger for prohibition in its national platform next year. But the present indications are that both Republicans and Democrats will use as positive a form of words as can be found in asserting their firm determination to uphold the Constitution and enforce the law.

Everybody must approve of the general doctrine. The trouble comes in its application. Thoughtful men are disturbed by the evidence of a sort of unreality, an artificial attitude, on the part of the public men who are forced to take a position on this question. They are most anxious that the law should be enforced, but they greatly prefer that some one else should do the enforcing. Out of the whole discussion at Washington the one definite conclusion which emerges is that there is everywhere a tendency to shirk and shift the responsibility for making national prohibition a living thing instead of merely a statutory enactment.

Sweeping and unguarded assertions are the commonest pitfalls for the feet of party leaders arguing this matter. Senator BORAH did not wholly escape them in his speech to the conference. He said that he should be a "whining hypocrite" if he demanded enforcement of the Eighteenth Amendment, and said nothing about the First Amendment. Why did he omit mention of the Fourteenth and Fifteenth Amendments? They are a dead letter, as respects some of their provisions, in a large section of this nation. But few people are excited over this nullification of the supreme law of the land, because it is no longer made a political issue. Prohibition is made such an issue at the present time, and that accounts for the excitement about it.

Mr. BORAH was much exercised over the spectacle of violations of the Volstead act by rich men. But he failed to discriminate between the ownership and consumption of liquor that are perfectly legal and the unlawful kind. Moreover, the endeavor is made to shut people up to the choice of saying that they are either for upholding the Constitution or for ignoring it. But this is entirely to overlook the fact that many law-abiding men believe that the Volstead act misinterpreted the Eighteenth Amendment in some particulars, and that a movement to bring about its amendment into a more reasonable form is perfectly legitimate.

Honest prohibitionists will admit that a great many difficulties have arisen in the enforcement of the law which they did not foresee. An effort how to adjust the statute to conditions as they exist may be not only good sense but wholly consistent with the stoutest advocacy of the enforcement of the law, so long as it is the law.

THE CITY PLAN.

The Committee on City Plan under the chairmanship of FREDERICK DELANO has gathered and exhibited some of the first fruits of its efforts. There have just been presented to it the plans suggested by several groups of architects who have generously worked at certain specific problems, such as traffic congestion, the beautifying of the waterfront and the treatment of City Hall Park. These groups, represented by the individual reports at the notable meeting night before last of the architects CASS GILBERT, THOMAS HASTINGS, HARVEY W. CORBETT and JOHN W. CROSS, have performed a public service in studying the conditions and preparing valuable suggestions. It is to be hoped that they will continue their co-operation in making further studies, for these first plans deal only with the most urgent problems in Manhattan. Similar surveys have yet to be made in Brooklyn, Queens, the Bronx and in the still wider area constituting the metropolitan region.

It is not the architects only whose disinterested service is sought in making the city a more beautiful and comfortable place in which to live and a more convenient place in which to move about. Economists, engineers, landscape architects and lawyers will be called upon in turn for their contributions. Though this must be largely a volunteer service, they will have the satisfaction, if their plans come into realization, of finding one of the ways of "establishing a man's name"—the building of a city.

As Mr. DELANO says, whatever is done toward the realization of these visions for this greatest of municipal areas on the earth must be done through the properly constituted officers. Yet the committee proposes to go as far as it can in arousing public interest, so that whatever is spent shall be spent in accordance with a well-considered and co-ordinated plan. It will present to the public not only proposed solutions, but also comparative studies that the people may reach their own conclusions. It is a great undertaking—one that must challenge the admiration of all the people in this region, which has a population greater than that of the Dominion of Canada—and those who are pushing it should be cheered by the words of the successful architect of plans for another great city: "Make big plans, "remembering that a noble, logical "plan once recorded will never die."

RECLAMATION AND POLITICS.

In addressing the fact-finding commission to examine into the nation's reclamation policy, Secretary WORK implied that the administration of the Reclamation Service in recent years had left much to be desired. Whether this was an indirect attack on the former Director of the Reclamation Service, ARTHUR POWELL DAVIS, who was dismissed last Summer by Secretary WORK after some twenty years of faithful service to the Government, the committee may be able to determine. The fact that Director DAVIS, a skilled engineer, has been replaced by former Governor DAVID W. DAVIS, a politician, aroused criticism which has not yet been stilled. Fortunately, the fact-finding commission which Dr. WORK has appointed includes such men as JAMES R. GARFIELD and JULIUS BARNES, as well as experts in farming and irrigation problems such as Dr. JOHN A. WIDTSOE of Utah.

One of Secretary WORK's complaints is that the reclamation of arid lands is failing as a business proposition and that several projects are facing bankruptcy. If the bulletins of the Reclamation Service issued last Summer under the direction of the Secretary may be trusted, the trouble has the same origin as in the case of non-irrigated farm lands. Despite the fact that many irrigated lands are more productive and have a higher intrinsic value than non-irrigated lands, the farmers on the reclaimed lands have not escaped the disasters which have attended failing prices and increasing costs. Although it is true that the irrigation farmers have an extra charge for water, out of which the Government is reimbursed for the expenses of building and operating the projects, this cost in most cases is compensated by the higher yields of the irrigated lands. There is no reason why irrigation farmers should show greater business sense than other farmers. The inefficient have lost heavily wherever they have been. Greater skill, in reality, is required to operate a farm under irrigation than otherwise.

The Government irrigation projects were expected to be sources of revenue. Mistakes in planning and in administration were doubtless made. The greatest of these was probably the most difficult to avoid—the failure to foresee the difficulties of the settlers in getting started. But the success of the general policy of reclamation is clear to any one who has seen the transformations which it has wrought. In last Sunday's TIMES Mr. ALFRED HOLMAN in the second of a series of articles on the Northwest described the development of the State of Washington as a result of irrigation, and told of a project to reclaim a tract of one million acres in that State. In the Southwest the success of the irrigation system has been one of the causes for the widespread support of the project to develop new lands and water power from the Colorado River in seven States. Of all these projects the prime lesson appears to be that reclamation should be kept out of politics.

THE DROUGHT.

The acquisition of the Ashokan reservoir with its capacity of 130,000,000,000 gallons was a masterly stroke. The metropolitan district is not yet worried about a water "famine." The city uses about 700,000,000 gallons a day. But the Catskill reservoir is so low that without a supply from the Croton basin and driblets from the Long Island pumps the city might have to be rationed. If the drought were long to continue the situation would become serious. In the Catskill watersheds very little rain has fallen this Summer. The season of 1922 was none too wet in that locality. A year ago the Ashokan reservoir was low. At the present time it is much lower. The city may yet need the Schoharie Creek water, which a tunnel, nearing completion, will divert to the Catskill viaduct.

The lack of rain, which has troubled New Jersey, New York and New England, yields a lesson in conservation not soon to be forgotten. Many communities are on the verge of privation. In the country districts wells and springs never known to be dry now yield no water. Farmers have to go to dwindling streams to save their cattle. Even mountain springs supposed to be inexhaustible have ceased to flow. In New Jersey, which nature, according to the geologists, has liberally supplied with water sinks—JOHN BURROUGHS found near Newton the most copious spring he ever saw—there are towns and boroughs fearing disaster. In Mercer County the rain deficit since May 1 is 8.6 inches. Streams have disappeared, ponds are mere mud holes. Commercial plants in forty-two municipalities served by the Hackensack Water Company are restricted to 50 per cent. of the normal supply, and domestic consumers are notified that they must use water sparingly. Plainfield, with one foot of water in the Panwood reservoir, is almost at the last gasp. The municipal power plant at Pompton Plains has had to shut down for lack of water. At High Bridge, in Hunterdon County, a district noted for its springs, a shortage is imminent. Somerset and Middlesex Counties are suffering from the drought. How to keep Trenton going has become a problem.

On the other hand, the City of Newark, with ample water for present needs in the Pequannock watershed, has supplied the necessities of Elizabeth and Paterson. Orange could stand another month of dry weather. East Orange has artesian wells that afford 4,000,000 gallons a day. Essex Fells, Verona and Caldwell depend upon five artesian wells that show no signs of failing. In the big Boonton reservoir Jersey City still has a fine store of water. A supply for sixty-five days is counted on, but as a precautionary measure the flushing of streets has been stopped. Lake Hopatcong is more than five feet lower than normal. Towns on high levels, like Englewood, are in serious straits for water. In Western Jersey the Musconetcong and the Pequest are so low that milling has been abandoned. In the State generally only those communities that looked far ahead in providing themselves with watersheds, reservoirs and artesian wells have all the water they need.

TO STOP THE REICHSBANK PRINTING PRESS.

Announcement from Berlin that the printing of paper marks by the Reichsbank is soon to cease does not mean that reform of the German currency will be achieved overnight. The bill proposed by the German Government for a new bank of issue, with capital provided by a compulsory levy on agriculture, trade and industry, is described as an "intermediary step." The Government must still get money to meet the heavy public deficit. In the case of Austria, the Treasury was cut off from recourse to the National Bank, but the period during which the budget was gradually being brought to a balance was bridged by the proceeds of a gold loan to Austria by outside investors. The latter aid is not yet open to Germany; it will undoubtedly be denied her until her Government has shown signs of dealing successfully with the currency on its own account. Therefore the new bank of issue will endeavor to provide the necessary funds, in a new currency held as nearly as may be to parity.

Nobody can predict the exact result of this experiment. Its primary purpose clearly is to stop the crazy rise of prices caused by the Reichsbank's outpour of hopelessly depreciated paper, and thereby to control the enormous weekly expansion in cost of material and labor to the Government—a process which has rapidly been increasing public expenditure several hundred times as fast as the public revenue can be increased by rearrangement of the taxes. The point of reassurance is not that a workable scheme of currency reform has been contrived, but that a German Government is honestly at work on such a scheme. It may, when fully elaborated, have some unexpected results.

The eminent British economist, Professor CANNAN, writing to The London Times, points out that, aside from the Reichsbank's 400,000,000 gold mark reserve, "there must be many mil-"lion pounds' worth of hoarded gold "in Germany." That it is not available is due to the fact that a stupid Government had itself prohibited the use of such gold as a medium of exchange. Even the bringing of foreign gold into Germany, Professor CANNAN thinks, might, under certain conditions, "be extremely profitable, be-"cause it would be the cheapest way of "buying things there. American and "South American mine owners are al-"lowed by their own Governments to "export gold to Germany; but the "German Government makes and is "able to enforce regulations which "insure that they shall only do so at "a loss. So they abstain from "doing it."

If the question of German currency reform is now to be taken in hand courageously and systematically, there are many possibilities of such surprises as occurred, for instance, after the repudiation of another worthless currency in France in 1797. For the present, the essential fact is that a Government is in power at Berlin which faces facts and admits responsibility, and which has definitely put behind it the fallacies and distorted theories in which the Wirth and Cuno Ministries saw fit to indulge.

IS THERE A STENDHAL CLUB?

The eminence of HENRY BEYLE, "STENDHAL," as a realist, psychologist and all that is undisputed, but there are admirers of "La Chartreuse de Parme" and "Rouge et Noir" who don't relish being ordered by the professional Stendhalists to bow down and worship the comic side whiskers and somewhat Falstaffian midst of the "master." Just as our middle-aged young intellectuals make unceasing cackle over their rediscovery of HERMAN MELVILLE and WALT WHITMAN, their French brethren serve STENDHAL for breakfast, luncheon, tea and dinner. The wicked revolt. The other day a French wag gravely asserted that an Anti-Stendhal Club was to be formed. The Mercure de France smote angrily the bold blasphemer. Solemnly it recited the list of STENDHAL'S sponsors, beginning with BALZAC. It called on the good and intelligent to fight for their literary altars and fires.

Meanwhile, there is a boiling controversy about the sacred Stendhal Club itself. Skeptics impiously deny its existence, swear it is a mystification. Yet it has published books and pamphlets, "Evenings of the Stendhal Club," "Candidacy for the Stendhal Club," and so on. Isn't that evidence that it is and lives? And, according to Le Figaro, M. ANDRE BILLY says that he has a list, "printed in red-and-black, of course," of the original members in 1914. REMY DE GOURMONT, himself now in process of deification, was President. MAURICE BARRES and PAUL BOURGET, who venerates STENDHAL as his own precursor, are the only other well-known names. M. ADOLPHE PAUPE, the Archivist and Treasurer, used to print on his visiting cards his august distinction as Librarian of the Stendhal Club. At his house, Rue des Abbesses, "was "held the one and only meeting of "the Stendhal Club."

There you are! Members, a name, a place of meeting, a meeting—what more is needed to constitute a club? Why won't the Anti-Stendhalists admit that there was a moment in time, a niche of space, when there was a Stendhal Club? Yet here is M. EMILE HENRIOT, whose name is or was or is said to be on the catalogue of Beylean Academicians, writing that he carried on an investigation a dozen years ago in the hope of clearing up the "mystery." While he won't go so far as to call the club a myth, he remarks mischievously that "the "publication of the list of its mem-"bers, by dragging it out of obscurity, "was enough to give it a mortal "blow." We seem to see Mercury of France jabbing winged shoes into the corpus of this sneerer and whacking his desperate head with the winged staff.

TOPICS OF THE TIMES.

Good Advice, But for Everybody.

Even the most implacable enemy of Commissioner ENRIGHT would have difficulty in finding excuse for anything except commendation in the disquisition on courtesy which he has addressed to the men under his command. It might be said that many people in New York are in greater need of lessons in manners than are our policemen. While it presumably is true that some of them are surly and brutal men, who make wrong use both of their tongues and of their clubs, yet it is the general experience that the policemen as a body are inspired by the spirit of kindness and helpfulness. And of that, necessarily, the result is courtesy.

If inquisition were made into cases seemingly contradictory of these statements, it probably would be found in many, if not the majority, of them that the accuser was to blame for what happened—that he in some way had tried beyond endurance the patience of the accused policeman.

One cannot help thinking that in addressing his subordinates on the subject of courtesy the Commissioner really was aiming over their shoulders at the public. Certainly every word he wrote deserves heeding by people out of uniform fully as much as by policemen. The Commissioner says that his men are under a special obligation to be courteous. That might be claimed on the ground that they are the paid servants and sworn defenders of the public, but the obligation to be courteous rests upon all alike, and the penalties for ignoring it are the same for all.

They Heard If They Did Not See.

Knowing how nearly general was the interest in the baseball games which were called the "world's series," the radio broadcasters naturally made more than usual efforts to give their patrons what they wanted. The result was the distribution over a large part of the country of descriptions, detailed and minute, of the games as they were played, and very large numbers—certainly far up in the thousands—were enabled to follow the vicissitudes of these momentous struggles almost as well as if they had been among the other thousands who could see as well as hear what went on.

This, to many of those thus favored, was what good folks, in other connections, used to call a "blessed privilege," and no doubt they valued it highly—as highly, that is, as the quality of their receiving instruments and the skill with which the instruments were installed and adjusted made possible.

Not all of the baseball broadcasting was so well done as it might have been, according to report, but also it is admitted that some of it was of unusual excellence, the man who spoke the far-sounding words having something of humor as well as much knowledge of the game.

No Argument Could Be Worse.

Up in Maine there has just been submitted to the voters the question whether the working hours of women and children should be restricted to eight a day, or forty-eight a week. The justly celebrated and more or less revered "popular verdict," as shown by the ballots cast, seems to have been against restriction, and against it by a considerable majority.

What appears to have been the decisive argument in Maine, as it has been in some other States where the same question had been raised, was the wretched one—if we limit the working hours of our women and children the products of our industries will be handicapped in their competition with those of States in which such limits are not imposed. That statement is itself of more than dubious accuracy, but how utterly irrelevant it is, whether true or not, to the question of whether the labor of women and children should or should not be for longer than eight hours a day!

That the Maine folk did not see the irrelevancy—that they did not resent the making of such an appeal—is a disappointment and a cause of sorrow to those of us who like to credit New England with something more than ordinary intelligence and virtue.

Not a Record to Be Proud Of.

Divorce may or may not be a good thing, but its foes, will be apt to hold that Mrs. CORA YATES of St. Louis has utilised it with a frequency of which the least that can be said is that she is unskilful in choosing men to be her husbands. For Mrs. YATES has applied successfully thirteen times for release from marital chains which she had found to be intolerable.

To be sure, two of the divorces were from the same husband before she finally decided that he would not do, but that only reduces the number of experiments to eleven, and that is a good many.

Yet why should Mrs. YATES have to defend herself merely because she has done often what so many of her sisters do only once or twice, or at most three times? In each instance her grievances must have had something of reality, else would her petitions to the several courts have been refused. The later plaints in the series must have been scanned by the Judges with more than their usual care, for they must have suspected the lady of having the divorce habit, or, in more modern language, a divorce complex. It is well to be charitable.

As KIPLING said, "the toad beneath the harrow knows" how much its teeth are hurting him, and the fact of having escaped from one harrow, or two, or ten, is not a reason for remaining under others if escape is possible.

Sea-Going French.

To the Editor of The New York Times:

Representative Fred A. Britten's caustic remarks about the Leviathan's bills of fare being printed in French brings up a question that is difficult to settle. Occasionally a steamship company has printed its menus in two or three languages, but this advantage to passengers is a disadvantage to the waiters, who, if they are real waiters, will know something of French. The South American and West Indian shipping companies are "roasted" because their bills are in English. On one of the Mexican lines it was discovered that most Americans knew some Spanish, or at least enough to "get along," and the bills were printed in that language.

Where menus are printed in French the passengers have made an indoor sport of their deciphering. It prolongs the meal, and is thus an aid to digestion.

I suggest that the operators of the Leviathan apply to the Franklin Society, Chicago, for copies of "Kitchen French." This organization of printers must have had ocean travel in mind when it printed this handy little dictionary. J. H. C.

New York, Oct. 8, 1923.

TO PASSENIUS CRISPUS.

"There was a little hill called Corne, in the territory of Tusculum, not far from the City of Rome, that was clad and beautified with a grove and tufts of beech trees. One of these was of such surpassing beauty that Passenius Crispus, a celebrated orator, who was twice Consul and who afterward married the Empress Agrippina, was so fond of it that he not only liked to repose in its shade, but frequently poured wine on its roots, and used often to embrace it."—Pliny, in "Natural History."

E'en yet do all tree lovers send thee hail,
Thou noble Roman, dead so long ago!
Long shall their voices call across the tale
Of far, dead centuries, whose deeds drop slow
Into oblivion's sea! A man of fame
Thou wert; the empire hemmed thy puissance;
Men envied thee thy lovely empress bride;
The forum's praise came sweet unto thy ears.
But ah, what care we now to praise or blame?
For all thy flowers of honyed eloquence,
Which fruited high renown, forgotten hide.
The swarming generations have trod deep
Thy name and fame into eternal sleep!
What, then, have left the dark, devouring years?
Yea, still we care that thou didst love a tree!
Into the deeps thy far-famed deeds may go,
But glad are we to know of bended knee
In beechen shade and wine cup's pious flow!
Thy fame shall rest on this! And be content,
Thou disembodied Life, where'er thou art—
'Mid streets of gold asoar on pinions white,
Or in some paradise of sense elate,
Through far space faring with a star-beam blent,
Or lulled to sleep in still Nirvana's heart,
Or fleshed anew in form of beauty bright,
Or blessed in yet undreamed of Avalon—
Where'er thou art, on earth, in sky, or sun,
Be thou content with such unreckoned fate!
For those great hearts are few that feel the hand
Close drawn 'twixt man and voiceless Nature's soul.
It is enough that thou didst lay the hand
Of love devout on that smooth beechen bole,
And in that strength high-towered and noble mien
And benedictive beauty thou didst read
Something akin to what was best in thee.
And for thy succor felt it oft avail.
Thy far-flung fame is but a bygone dream,
And gone thy beech tree's knotted roots and breed
Of all its wide-spread arms of green.
But see!
Adown the centuries' long-reaching line
Still comes the fragrance of thy poured wine,
And back again tree lovers send thee hail!

FLORENCE FINCH KELLY.

FIRST MAPS OF AMERICA.

Waldseemueller's Chart as a Possible Acquisition for the Library of Congress.

To the Editor of The New York Times:

Your editorial article on the 12th on "A Columbus Day Map" impressed me as one particularly timely and interesting. Its raison d'être being to direct attention not only to the man, the day, the event celebrated, but also to a very recent acquisition by the British Museum of a long lost Roselli or Cantarini map on which a considerable portion of the New World coasts is outlined to which that intrepid navigator, Columbus, pointed the way.

There appears to be no reason for calling in question the date of the map, 1508, as read by my long-time scholarly friend, Mr. Heawood, of the Royal Geographical Society. This date gives it first place among the early printed maps recording the discovery of the transatlantic lands.

It seems at first to be, as Mr. Heawood has noted, an interesting variant of the well-known Ruysch map of 1508, and one cannot escape the thought that at least they have a common origin to be found principally in Portuguese records. In my own collection of map photographs there is one of a very early manuscript which appears to be a third variant. Is it not probable that the three had a common origin, and, as noted, chiefly Portuguese rather than Spanish?

It was within a remarkably short time that a knowledge of the new geographical discoveries in the West found its way, especially into Italy and into Germany, where the attempt was made to give these discoveries record on the maps. My own studies of the engraving and printing activities of the Roselli family of Florence lead me to think that other examples of its cartographical output are likely soon to become known, and its influence to be traced in the work of other engravers.

The early maps do not, in general, support the assertion that it was the belief of the early visitors to the New World they had reached the coast of Asia. On the contrary, with rare exceptions, they believed they had found new lands, new and hitherto unknown regions. Roselli in his 1506 map gives us one interpretation in noting a brief legend that the coast of Asia was visited by Columbus, but his representation of the regions which had actually and recently been discovered gives no indication that he considered them to have an Asiatic connection. It seems rather too much to intimate that this new find confirms the idea that Columbus thought he had visited the far away Cathay coast. What he started out to accomplish and what he thought he did accomplish ought not longer to be questions so perplexing as they have been made to appear. He went to find "islands and mainland." This he did.

Important as is this recent museum acquisition which Mr. Heawood so splendidly describes in the October number of the Geographical Journal, and envious as we may be here of its purchase, there yet remains that map treasure of the following year, Waldseemuller's world map of the year 1507, which has surpassing interest for us, the acquisition of which, say, for the Library of Congress, if possible, would be enthusiastically greeted. Let me commend you for your allusion to such an acquisition.

It has long been a real pleasure to be in intimate correspondence with Professor Joseph Fischer, the discoverer of the Waldseemüller map on which the name America first appears, "the baptismal certificate of America," and to know full well his own thought and that of Prince Waldburg de Wolfegg, who is its fortunate possessor, relative to its disposition, if such is ever to be made.

It is scarcely conceivable that a more interesting treasure could find its way from Europe to our own land. May I heartily endorse the thought you have expressed editorially?

E. L. STEVENSON.

Yonkers, Oct. 15, 1923.

CONDITIONS IN THE RUHR.

High Living in Essen Alongside of Poverty of the Workers.

To the Editor of The New York Times:

In the debate last night between representatives of Oxford University and Columbia a misstatement was made on the part of the Columbia speaker, which it is of the utmost importance to rectify. This speaker compared conditions in Northern France to those in the Ruhr and said that he had seen in the Ruhr extravagance and high living which were in strong contrast to the poverty of Northern France.

It was my fortune to be in the Ruhr district last Summer and I can easily see how such an impression could be got. A person going down the main streets of Essen, where the profiteers, the tourists and foreigners buy their luxuries, could easily escape without knowing what is happening to the worker. Equipped with a thorough knowledge of the German language and with a great distrust of German Government statistics, I visited the workers' quarters and spoke with workers. In Essen, the Krupp factory has co-operative stores for its employes. In front of these stores, lines consisting of thousands of women were waiting for their supplies. On an average, they had to wait five hours to get their ten pounds of potatoes, and even then they were not sure of securing this. From the potato line the women would step directly into the bread line, there to wait another five hours, and so on. The women had no time to do their housework and large numbers had diseases arising from the long standing.

I asked individual workers about their pay. At that time a pound of butter cost two million marks and the pay for the hardest kind of foundry work was four million marks a day. The workers, moreover, were always paid a week or two after money had been earned. During this time the mark would usually drop to a fraction of its former value. After working a full day, the Ruhr workman could never be sure whether he had earned a day's nourishment or whether his pay would buy him only one loaf of bread for his whole family.

Our group talked with the workers' council of the Krupp factories. Thirty of the fifty members were present. Every one of them favored passive resistance, not because the Central Government wished it, but because French success would mean the unlimited exploitation of the German workers.

The whole Ruhr population has become stolid, dazed and pinched. The seriousness of the situation is so great that to rely on information procured by tourists, dilettanti and point-provers would now be a sin against the Holy Ghost. This regardless of political views; I have here dealt merely with facts. DOUGLAS HASKELL.

New York, Oct. 16, 1923.

OPPOSITION GROWS TO SUBWAY IN PARK

Playgrounds Organization Calls Meeting of Directors to Consider the B. M. T. Plan.

OTHER BODIES INTERESTED

Landscape Architects Will Take Active Part in Campaign to Safeguard Central Park.

The Parks and Playgrounds Association has called a special meeting of its directors for tomorrow to discuss the proposal to run the Washington Heights extension of the B. M. T. subway under Central Park from Fifty-ninth Street and Seventh Avenue to 107th Street and Central Park West. The plan has been adopted by the Transit Commission and approved by the Board of Estimate Transit Committee.

Since the announcement of the plan to build the subway under the Park, calling for about two miles and a half of construction—two-thirds of the distance open cut—the association has been gathering data on the plan, with a view to taking steps to prevent any encroachment upon or damage to the Park. George Gordon Battle, President of the association, in announcing tomorrow's meeting said that members and engineers of the Transit Commission and Park Commissioner Francis D. Gallatin also would be invited to attend.

Several other organizations interested in the preservation of the parks for park purposes are expected to join with the Parks and Playgrounds Association in steps to prevent injury to the Park. A special meeting of the New York Chapter of the American Society of Landscape Architects will be called for a discussion of the plan probably today. The meeting will be attended by members of the Executive Committee, which includes several former landscape architects of the Park Department.

The landscape architects' organization for years has taken an active part in preventing encroachments on the city parks. Following newspaper reports of the Transit Commission's plan to run the subway under the Park instead of under Central Park West in order to save $2,500,000, officers of the society took immediate steps to gather data concerning the plan. Members of the Executive Committee studied the Transit Commission's maps of the proposed extension yesterday and they will be discussed in detail at the meeting.

Representatives of the Transit Commission declared yesterday that the Court of Appeals decision in the case of William versus Gallatin, holding the parks could not be used for other than park purposes, could not be applied in this case. Specific authority to build subways under parks is given, it was said, under the Rapid Transit act, which was passed by the Legislature in 1891.

One of the features of the plan, which disturbs those interested in the preservation of the parks is the provision for three subway stations in the section from Fifty-ninth Street to 107th Street. If the subway is placed in the Park these subway stations will be in the Park.

No date has been set for further consideration of the plan. After the commission completes it the next step is to get bids and submit them to the Board of Estimate, which eventually awards the contracts. The Transit Commission already has held a hearing on the traffic features of the plan and it is said, does not contemplate further hearings. It has the power to hold additional ones, however, and it was suggested yesterday that individuals and organizations interested in the preservation of the parks might ask to be heard.

WOMEN PAINTERS EXHIBIT.

European Artists Represented in the National Association.

The women painters and sculptors have had a clever idea for this year's exhibition and have carried it out with a good deal of courage. They have invited work by contemporary women artists in Europe to show with their own, and instead of limiting their invitation to associations of women artists abroad—even in France they have such things—they have selected the work of women who by no critical mind are considered for anything but the excellence of their accomplishment and the force of their talent. It is a very happy gesture.

Not all the foreign things had arrived on the morning of the press view, but those that were hung exuberantly justified the experiment. A couple of Olga Boznanska's portraits would do that. Not for their soft dimness pricked by delicate gleams, the twilight tone apparently is got with the technical trick of painting in oil upon heavy absorbent cardboard and comes dangerously close to mannerism, repeated as it is with all types of subject. But the large freedom of the design, the exquisite reticence of the accents, the clear characterisation impressing itself through fog and mist, these are qualities that have nothing to do with being a woman and everything to do with being an artist. Emma Ciardi was represented by a couple of pictures lent by the Brooklyn Museum, the contributions specially designed for the exhibition still lingering in the customs. Her brilliant aristocratic talent was there to speak for her, however, and that was the main thing.

In the print room were Marie Laurencin's little gray dancer with dots and billows and ripples of dark; her Girl on a Dog, the dog apocryphal; her "Amazons"; her Gaillac "Marguerites"; all with the mingling of sophistication and simplicity that gives her work its distinct idiosyncrasy. Here also were Orovida Pissarro's convincing wild beasts, and the intelligent reconstruction of Suzanne Valadon, one time acrobat and Renoir's model. And Kaethe Kollwitz was there for Germany. As unusually fine group of Mary Cassatt's etchings bridges the gulf between the foreign and the American exhibits.

The American work seems, naturally enough, rather disappointing in comparison with the high standard set by the invited guests. And comparisons are not at all in order since the American side of the exhibition is limited by problems of membership, and represents for the most part the work of the current season. It includes a number of fine things, for all that, and the prizes have been awarded with discretion. For the present comment must be restricted to the prize winners.

Theresa Bernstein's "The Milliners," a large composition of a group of sewing girls at work making hats, has won the John Cherdi prize and richly deserves it. The color, autumnal, heavy, burning, is characteristic, and so are the heavy slow modeling, the deeply considered full pattern, the characterization, never descending to grotesque yet emphasized just to the point of caricature. It is a work in which feeling comes first, but is held in strong control by thought.

The National Arts Club prize given by John G. Agar goes to Alice Morgan Wright's "Medea," an abstraction that stops short of a logical conclusion and lets in a disturbing realism. Brenda Putnam's "Mischievous Faun" has the National Association prize for sculpture, a merry conception expertly realized.

GREAT DUSE HERE AFTER 20 YEARS

Italian Tragedienne Tells Morris Gest She Will Love Russia Until She Dies.

HAS BEST IN ART—MUSIC

Madame Assured of Warm Welcome Here as Motorcycle Police Escort Her to Hotel.

After a lapse of twenty years Eleonora Duse, the great Italian tragedienne, returned late yesterday on the White Star liner Olympic to give a limited number of performances in Italian under the management of Morris Gest. The first and only evening performance will take place at the Metropolitan Opera House Monday, Oct. 29, when she will appear in "Cosia Sia" ("Thy Will Be Done.") The other performances will be at the Century Theatre.

When the ship arrived Mme. Duse was so tired and agitated that she declined to receive the reporters and photographers or the officials from the Italian Consulate who went to the pier to welcome her. With the exception of three occasions when the actress sat in the lounge for a few minutes in the forenoon, Mme. Duse remained in her suite on the "C" deck with her companion, Miss Katherine Onslow, an old friend from London. She has not learned any English during her long absence from America and speaks only in French and Italian.

The Italian queen of tragedy has gray hair, and lines in her face because she has always scorned the use of cosmetics, but the great black eyes light up brilliantly when she speaks on some interesting subject.

In her conversation with Morris Gest in the suite on the ship Mme. Duse praised him for his tireless efforts extending over four years to get his mother back from Russia, and said that was what had induced her to make a contract with him.

"I love Russia," she said, "and shall always do so until I die. Before the war, during the war and after the war, all that is good and noble in art and music and literature is in Russia. I was pleased to hear that you had brought the Moscow Art Theatre to America and that they will come again when I am here."

Morris Gest, who was visibly overcome by the mention of the suffering endured in Russia by his mother, said: "Madame, I did not bring the Moscow Art Theatre to New York for commercial purposes to make money, but for my soul and for Russia."

"Ah," said the tragedienne, "there is something in you that is Russian; I was sure of that when I signed the contract to come here."

"Madame, you will have the greatest welcome that was ever accorded to any singer or artist in this country. All New York is waiting to greet you and the Government of the United States has one of its finest policemen to escort you through the traffic to your hotel and the Federal Government has given you a free entry into the country with your baggage."

Mme. Duse smiled charmingly in return to the compliments from the impresario and with an expressive gesture of her arms said: "I am very agitated at the thought of going among so many people. I would liked to have had a big reception for the members of the press and many of my old American friends whom I still remember with gratitude for their kindness to me when I was here twenty years ago. Then New York seemed to be a modest, quiet kind of city and now it has grown so large with its giant buildings."

Mr. Gest assured her that she would be well taken care of and the police escort on motorcycles would see her safely to the Hotel Majestic.

Mme. Duse was dressed entirely in black and wore a heavy veil which, combined with the large brimmed hat that was pulled down over her face, prevented the most enthusiastic of the photographers from getting a picture as she left her cabin leaning on the arm of Manager B. F. Howell, followed by Morris Gest, Miss Onslow, two maids and her chef and twenty-two pieces of baggage.

The police escort led her automobile through Twenty-third Street to Fifth Avenue and then to Central Park and across to the Hotel Majestic at Seventy-second Street. At each point the traffic was stopped by the police until her escort and automobile had passed. She was recognized by a crowd of Italians waiting outside the pier who cheered her and she replied in low tones, "Viva America," and "Viva Italia."

On the drive to the hotel she expressed her delight in the brilliant electric signs which lit up the streets, and also admired the New York policemen and said they were fine looking soldiers and it was very kind of the City Government to send them to meet her at the pier.

The seventeen members of Mme. Duse's company will arrive on Oct. 22 by the Italian liner Giuseppe Verde.

Duse Premiere Boxes for Benefit.

Robert P. Perkins, President of the Board of Trustees of the Neurological Institute, announced yesterday that through the courtesy of Morris Gest the Institute had obained the privilege of selling for its benefit all of the boxes for the premiere of Mme. Duse at the Metropolitan Opera House on Oct. 29. The last parterre box available, owned by J. P. Morgan but vacant through his absence in Europe, was sold to Mrs. John D. Rockefeller Jr.

Mr. Perkins said that there were a few of the grand tier boxes available at $125 and a few stall boxes seating four at $80.

W. C. J. DOOLITTLE TO WED.

Film President, 44, to Marry Miss Georgette Leiter, 18.

William C. J. Doolittle, President of the Selznick Distributing Corporation, and Miss Georgette Leiter of the Hotel Brookside, Kansas City, Mo., obtained a marriage license yesterday at the Municipal Building. They will be married Oct. 24 at St. Agnes's Chapel by the Rev. Dr. H. M. Bellinger.

Mr. Doolittle is a widower and is 44 years old. Miss Leiter is 18 years of age.

Today's Weddings.

Today's weddings include those of Miss Elise Rice, third daughter of Mrs. William Lowe Rice, and Winfield Scott Linn of Chicago, in St. Thomas's Church with the reception at the Plaza. Mrs. Rice gave a dinner followed by dancing last night at Sherry's for the bridal party and visiting guests from Chicago, seventy in all.

Miss Dorothy Schiff, the daughter of Mr. and Mrs. Mortimer L. Schiff, and Richard B. W. Hall, are to celebrate their wedding this afternoon at North wood, the country home of Mr. and Mrs. Schiff at Oyster Bay. Miss Alice Wadhams Hall is to be the maid of honor and Elmendorf Carr is to be the best man. Suffragan Bishop Herbert Shipman will officiate.

Miss Frances Tracy Lyon, a daughter of Mr. and Mrs. Tracy Lyon, and Sidney Erskine Brewster, a son of Mrs. Samuel Dwight Brewster of this city and Glen Cove, are to be married in Calvary Church by the Rev. Dr. Theodore Sedgwick at 4:30 and the reception will be held at the Ambassador.

Captain Amundsen Misquoted.

Hakon H. Hammer, aid to Captain Roald Amundsen, who expects to make a second attempt to fly across the North Pole next year, was quoted in THE TIMES of yesterday as saying that the object of the flight is to solve the last geographical problem left to explorers, as it will cover a space of approximately 100,000 square miles adjacent to the Pole. Captain Amundsen said yesterday that this was an error as the area is approximately 1,000,000 square miles between Alaska and the Pole.

SOCIAL NOTES

New York.

Mrs. Thomas Howard entertained last evening at the St. Regis at a small dinner. Mr. and Mrs. William R. Grace of Old Westbury, L. I., and Mr. and Mrs. Theodore Frelinghuysen of Tuxedo are at the hotel.

Arthur Williams will entertain at luncheon at his country place, Brook Corners, Roslyn, L. I., next Sunday.

Mr. and Mrs. Samuel A. Lawison of 881 Fifth Avenue, are being congratulated on the birth of a daughter last Thursday.

Princess Christian of Hesse entertained at luncheon at Sherry's yesterday for Mrs. Horatio Slater.

Mr. and Mrs. George W. Baxter have left their home in East Hampton, L. I., for this season, and are spending the early Autumn at the Garden City Hotel.

Mr. and Mrs. E. Powis Jones of 960 Park Avenue, are receiving congratulations on the birth of a son on Saturday, Oct. 13. Mrs. Jones was formerly Miss Julia R. Zabriskie.

Mr. and Mrs. John B. Semple arrived yesterday from Pittsburgh, and are at the Lorraine. Mrs. Reginald Ronalds is also at the hotel.

Mr. and Mrs. E. Ward Olney entertained at luncheon yesterday at the Marguery.

Mr. and Mrs. Henry H. Rogers have taken an apartment at the Ritz-Carlton for the Winter.

Mrs. Vincent Walsh and Miss Elizabeth Cudahy have taken an apartment at the Ambassador for the Autumn and early Winter.

Mrs. McAndrew, widow of Major Gen. James W. McAndrew, U. S. A., has returned from Quebec, and is at the Astor before going to Washington, D. C.

Mr. and Mrs. Harold Hartshorne of 161 East Seventy-ninth Street, are receiving congratulations on the birth of a son on Oct. 11. Mrs. Hartshorne was Miss Mary Bryan, and is Mr. Hartshorne's second wife.

The combined musical clubs of Williams College will give a concert at the Plaza on Dec. 21, following which there will be a dance.

MARGARET DE FOREST WEDS W. V. ROBERTS

Ceremony in the Church of the Heavenly Rest—Other Marriages.

The marriage of Walter van B. Roberts, a son of Mr. and Mrs. Erastus T. Roberts, and Miss Margaret de Forest, a daughter of Shepherd K. de Forest by his first wife, took place yesterday in the Church of the Heavenly Rest, the Rev. H. V. B. Darlington officiating, and the small reception was held at the Colony Club.

Miss Josephine Laimbeer, daughter of Mrs. William Laimbeer and a cousin of the bride, was the flower girl and the bridesmaids were the Misses Virginia Van Ingen, Martha Jarman, Katherine Knapp and Geraldine McAlpin. Thomas De Roberts, who last Spring married Miss Sylvia Goddard, was his brother's best man. The ushers were Professor John G. Stewart of Princeton; Laurence Levengood, Richard Stillwell and George B. de Forest 2d, a brother of the bride.

Mozier—Dall.

The marriage of Miss Mary Austin Dall, daughter of Mr. and Mrs. Charles Austin Dall of 1,245 Madison Avenue, to Albert Williams Mozier, son of Mr. and Mrs. Marion Lee Mozier of East Orange, N. J., took place at noon yesterday in the Church of the Incarnation. The Rev. Dr. H. Percy Silver performed the ceremony.

McEvery—Sargent.

Miss Marion Sargent, daughter of Mr. and Mrs. John Sargent of Greenwich, Conn., was married to Fenton McEvery at St. Mary's Roman Catholic Church yesterday morning, a nuptial mass being celebrated by the Rev. Pliny Cooney, the pastor, officiating. Following the ceremony the bridal party had a wedding breakfastt at the Pickwick Arms Hotel. Miss Sargent is a graduate of the Greenwich High School and New Rochelle College.

Godwin—Rathbun.

Mr. and Mrs. William L. Rathbun of Little Silver, N. J., announce the marriage of their daughter, Mrs. Nathalie Aymar Conner, to Herbert Godwin, 19 Park Avenue, this city, which took place yesterday afternoon at 4 o'clock in the Hotel Ambassador. The ceremony, which was performed by the Rev. Dr. John P. Mackay of the New York North Presbyterian Church, was witnessed only by the immediate members of both families.

CORNELIA ODELL ENGAGED.

To Wed Norman M. Kennedy Oct. 27—Her Former Troth Broken.

Mr. and Mrs. William H. Odell of Norwalk, Conn., announced yesterday the engagement of their daughter, Miss Cornelia Ellen Odell, to Norman M. Kennedy of Pittsburgh and New York. The marriage is scheduled for Saturday, Oct. 27, at the home of the Odells, 96 East Avenue, Norwalk. They met in France when Mr. Kennedy was attached to the Ambulance Service and Miss Odell was doing entertainment work for the Y. M. C. A.

Some time after her return she met another man and her engagement to him was announced last Winter. The day before her engagement to Mr. Kennedy was made public Mr. and Mrs. Odell announced the breaking of her engagement of last Winter.

Cochran—Buell.

Dr. and Mrs. Samuel Cochran of Tsinanfu, Shantung, China, announce the engagement of their daughter, Lois Bigelow Cochran, to William A. Buell. Miss Cochran is a junior at Smith College and is a niece of Henry Cochran, Vice President in the charge of the banking department of the Bankers' Trust Company, this city, and Mrs. Cochran, who reside in Plainfield, N. J. Mr. Buell graduated from Princeton in the class of 1918 and was in the United States navy during the late war. He is at present Assistant Secretary of the Y. M. C. A. of Princeton University.

Hughes—Reuter.

The engagement of Miss Minnie Elisabeth Hughes of Greenwich, Conn., formerly of Liverpool, England, to John Francis Reuter of Greenwich, is announced. Miss Hughes, accompanied by Miss Margaret Nicholls, formerly of England, will sail for England, where Miss Hughes will visit Miss Nicholls's mother. No date has been set for the wedding.

ADALINE FISHER PLAYS.

Pianist Begins Her Recital in Aeolian Hall With Modern Music.

Adaline Fisher chose to substitute the heavy fare with which most pianists open their programs with modern music by Stojowski, Debussy and MacDowell last evening at Aeolian Hall. Following this she reverted to the conventional and gave three recital favorites by Chopin and then Liszt's transcription of Mendelssohn's "On Wings of Song" and one of Liszt's own compositions. There were long passages in which the poetry of the music was fully realised with skillful and delicate phrasing and a smooth elasticity of tone.

But Miss Fisher proved erratic in her interpretations, for frequently she became so enthusiastic in her playing that she attempted to force more than could be musically produced from the piano. Evidences of this overemphasis, sometimes of notes foreign to the score, were noticeable in the first group, and in the works of Chopin extended sections were thus played. A large, enthusiastic audience attended the recital.

Fellow-Lawyers Honor Redding.

In celebration of the fiftieth anniversary of his admission to the bar his law partners and friends gave a dinner last night to William A. Redding, noted patent and corporation lawyer, at the University of Pennsylvania Club, 16 East Fiftieth Street. Mr. Redding is a trustee of the university.

MUSIC

By H. C. COLLES.

The Philadelphia Orchestra.

Mr. Leopold Stokowski began the Philadelphia Orchestra's season of ten concerts at Carnegie Hall last night with a purely classical program. The three composers included in it were Schubert, Bach and Beethoven, and their respective works chosen were a liberal selection from the music to "Rosamunde," the Suite in B minor for flute and strings and the seventh symphony. That is the sort of program which might easily seem uneventful, but, played as the Philadelphia Orchestra played it on this occasion, it was as full of events as any music can well be. Possibly New York audiences have learned to expect this; I hope so. But it can be no everyday experience to hear the classics played in a way which instantly convinces the hearer that every detail of technique and expression has been carefully thought out and studied to perfection.

Mr. Stokowski, in conducting his own orchestra, gives the impression that all his work has been done beforehand and that he is standing there on guard, as it were, to be sure that nothing of it is lost. The attitude is not always an unmixed advantage. There have been great conductors—Nikisch was a case in point—who left much to the inspiration of the moment and who, when the inspiration came were able to sweep their players and their audiences with them to an achievement far surpassing what can be guaranteed by previous rehearsal. Such conductors may get further than Mr. Stokowski and his players get at times but the moment of inspiration does not always come. There is virtue in a certainty.

The Philadelphia Orchestra last night sometimes allowed one to be a little too conscious of their mechanism, and one felt this especially in Schubert, whose melodies have a bloom on them easily rubbed off by too much handling. Nevertheless, the splendid brass tone at the beginning of the overture, the long crescendos in the course of the allegro rising from the most delicate of pianissimos through exquisitely graduated stages to the climax, and the swing of the rhythm throughout were things to revel in.

Bach's suite in B minor cannot be wholly satisfactory in conditions which place the solitary flute in competition with such a sonorous body of strings as this orchestra possesses. It was written for a chamber orchestra of such a size that the flute tone would penetrate naturally through the ensemble. The flute playing of W. M. Kincaid was only audible by courtesy of the strings in those places where they were accompanying him, and there were others where, like a good child, he had to be content to be seen and not heard. In his solos, however, his phrasing was irreproachable. Still the problem is only to be solved by returning to the Bach orchestra, and this is not always possible in the modern concert room, nor would we willingly forego the pleasure of hearing Bach's massive counterpoint in the overture played by such a noble body of strings as this.

There were details, as there were also in the Beethoven symphony, where the conductor's judgment was open to question, but it was always a definite judgment delivered with unswerving decision. One question worth raising is whether the delightful movement called "Badinerie" which ends Bach's suite, should be taken at such a breakneck speed. A steeplechase is not exactly one's ideal of playfulness, and here, if ever, Bach asks for irresponsible merriment.

The symphony was played straight through—that is, without any pause for applause between movements—and surely this is the right way of treating a symphony, which, whether or not the movements are linked thematically (and Beethoven has not chosen to link them so here), is to be regarded as a single work having a certain emotional sequence of ideas. The playing showed the perfect equipment of the orchestra, and in an exceedingly fine performance the things which particularly impressed themselves were the quality of the wind in the opening introduction, the just tempo of the scherzo (the trio, by the way, seemed a little laboured in contrast) and the fervent rhythm of the finale. This last made an exhilarating climax to an auspicious opening concert.

Dennis Sheedy.

Dennis Sheedy, for many years a prominent citizen of Denver, Col., died suddenly in Denver yesterday. Mr. Sheedy was 77 years of age. He settled in Denver in the early '60s. He was Vice President of the Colorado National Bank of Denver for more than forty years and President of the Denver Dry Goods Company. For many years he was Vice President of the International Smelting and Refining Company. Mr. Sheedy is survived by his wife, Mary B. Sheedy, and two daughters, Mrs. Robert L. Livingston and Mrs. L. Townsend Burden, both of New York, who are now on their way to Denver.

Bricklayer Drops Dead, Left $4,000.

John Rutherford, 50 years old, a bricklayer, of 168 Beach Street, Bridgeport, dropped dead of heart disease at 7 o'clock last night in front of a cigar store at 685 Third Avenue, near Forty-seventh Street. In his pocket was found a bankbook showing that he had about $4,000 on deposit in the Commodore Branch of the Corn Exchange Bank in this city. Identification was made by a draft registration card and a union card.

Mrs. E. Chambers Dies of Burns.

NEWCASTLE, Ind., Oct. 16.—Mrs. Emaline Chambers, aged 81, sister of Major Gen. Omar Bundy and mother of Walter S. Chambers, Democratic State Chairman, died here today of burns received last Saturday when her clothing caught fire as she attempted to lift a pan from a stove.

Obituary Notes.

THOMAS F. JENNINGS, for twenty-seven years foreman of the construction department of the Postal Telegraph Company, died Monday night, aged 72, at his home, 4,909 Fort Hamilton Parkway, Brooklyn. He erected the first telegraph pole for the company in 1880 in front of 49 Broadway, and in 1881 directed the laying of the first cable across the Brooklyn Bridge. He retired in 1907.

MORRIS ARNSTEIN of 912 Tiffany Street, Bronx, who died Monday at the age of 65, was President of the Pocono Democratic Club of the Bronx and a member of the local School Board of District No. 12, Bronx. Services will be held at the residence at 1 o'clock Thursday afternoon.

DEXTER MILES SWANEY, Civil War veteran and for thirty years an official of the American Sugar Refining Company, died in his eighty-second year on Monday at his home, 85 Herkimer Street, Brooklyn. He was for forty years Secretary of the Board of Trustees of the Marcy Avenue Baptist Church and was a member of the Society of Old Brooklynites and the Lincoln Club.

Mrs. ELIZABETH F. QUINBY of 7 Tennis Court Street, Brooklyn, wife of Frank H. Quinby, Fellow of the American Institute of Architects, died Monday in the Long Island College Hospital, aged 43, of sleeping sickness after an illness of several weeks. She was a member of the Managers Committee of the Brooklyn Home for Children, and had for many years been secretary and treasurer of the Nurses Association in Brooklyn.

FRANK C. HARL, general freight agent of the Hudson Navigation Company, with which he has been connected for thirty years, died on Monday at his home in Richmond Hill, aged 62 years. He was President of the Transportation Club, Treasurer of the Traffic Club and a member of Henry Clay Lodge, F. and A. M.

Engaged.

KILLINDER—HALL—Mr. and Mrs. Andrew J. Hall of Yonkers, N. Y., announce the engagement of their daughter, Antoinette C. Hall, to the Rev. Herbert Killinder of Cincinnati, Ohio.

LEVY—BLUMENAU—Mr. and Mrs. Herman Blumenau of 176 Dean St., Brooklyn, announce the engagement of their daughter Rica to Mr. Walter Levy, son of Mr. and Mrs. Samuel Levy, Association Unity Club, Bedford Av. and Dean St., Brooklyn, Sunday, Oct. 21, after 4 o'clock.

MANDEL—HORN—Mr. and Mrs. Aaron C. Horn announce the betrothal of their daughter, Edna to Mr. Leon Mandel, 2d, son of Mr. and Mrs. Frederick L. Mandel of Chicago, Ill.

Married.

GODWIN—CONNER—Herbert Godwin to Natalie Aymar Conner, at the Ambassador Hotel, N. Y. C., Oct. 16, 1923, at 4 P. M., by the Rev. John MacKay.

Died.

ALLINGTON—On Tuesday, Oct. 16, Constance Allington, beloved teacher for the past ten years at the Brearley School. Funeral services will be held at St. George's Chapel, Stuyvesant Square and 16th St., on Thursday afternoon, Oct. 18, at 4 o'clock.

ARNSTEIN—Morris, on Oct. 15, in his sixty-sixth year, beloved husband of Mary (nee Mayer), devoted father of William, Sidney, Edna and Bessie A. Bloch; President of the Joseph Lodge, No. 14, I. O. F. S. of I.; member of Executive Committee of the Grand Lodge, I. O. F. S. of I.; member of the Beheboth Lodge, No. 39, I. O. B. B., and Pinta Lodge, No. 31, K. of P.; President of the Pocono Democratic Club of the Bronx and a member of local School Board, District No. 12 of the Bronx. Funeral services Thursday, Oct. 18, 1 P. M., at his late residence, 912 Tiffany St. Sisters of the Immanuel Lodge, No. 1, U. O. T. S., invited. Knights of Pythias services will be held on Wednesday at 8 P. M.

ARNSTEIN—Grand Lodge of the United States, Independent Order Free Sons of Israel: It is with sincere regret I am made with sorrow of the death of Morris Arnstein, late member of the Executive Board of the order. Obsequies at his late residence, 912 Tiffany St. (Seventh Av. subway station), on Thursday, Oct. 18, at 1 P. M. The attendance of officers and members of the order is requested, as a fitting tribute deserved by his valuable services to the fraternity.

SOLON J. LIEBESKIND, Grand Master.
HENRY J. HYMAN, Grand Secretary.

ARNSTEIN — Pinta Lodge, Knights of Pythias: Members are requested to attend services over our late charter member, Morris Arnstein, Wednesday evening, Oct. 17, at 8 o'clock, at 912 Tiffany St., Bronx, on Thursday, Oct. 18, at 1 P. M. BLANCHE PERLS, President.
HENRIETTA GOLDMAN, Financial Secretary.

ARONSON—Samuel, in his eighty-first year, at his residence, 128 West 114th St., beloved husband of the late Hannah. Services at Meyers's Funeral Parlors, 228 Lenox Av., Wednesday, Oct. 17, at 10 A. M. Kindly omit flowers.

BAILEY—On Oct. 13, 1923, at his residence, 5,321 Field Av., Detroit, James Allen Bailey Jr., son of the late James A. Bailey of 153 West 84th St., New York.

BERGER—Perl F., beloved husband of Claudia, (nee Rosenthal), of 860 Riverside Drive, beloved father of Shirley, brother of Joe, Julius, Ralph, Arthur Berger, Hon Purcell, Marie Keith, Annie De Groot. Funeral from Sigmund Schauer Chapel, 721 St. Nicholas Av., on Thursday, Oct. 18, at 2 P. M.

BLESS—Samuel, husband of Hattie. Funeral Oct 17, noon, from Morris Funeral Parlors, 170 Thatford Av., Brooklyn, N. Y. Interment Mt. Carmel.

BONYNGE—Edward W., formerly of New York, at St. Augustine, Fla., on Oct. 15, in his 76th year. Funeral services at North Bennington, Vt., Oct. 18, 3 o'clock.

BORNER—Samuel W., on Oct. 15. Services Campbell Funeral Church, Broadway at 66th St., on Thursday, Oct. 18, at 10 A. M. Kindly omit flowers.

BRASCH—Lina, mother of Angela Jacobs and Elsa Lorraine, on Oct. 15. Funeral services Campbell Funeral Church, Broadway at 66th St., Wednesday, Oct. 17, at 3 P. M. Detroit and Philadelphia papers please copy.

BRENNAN—Cecelia Harriet, second daughter of Dr. and Mrs. Thomas J. Brennan, at their home, 428 State St., Flushing, L. I., on Monday, Oct. 15. Interment Mount St. Mary's Cemetery, Flushing, L. I., Thursday, Oct. 18.

BROWN—George F. Republic Lodge 154, K. of P. With regret we announce the demise of our beloved brother, George F. Brown. Kindly attend the funeral services at his late residence, 184 Wood St., Rutherford, N. J., Wednesday, Oct. 17, at 2 P. M.
H. LEON PASCAL, C. C.

BURR—On Sunday, Oct. 14, 1923, Sarah Silver, widow of Edwin Henry Burr. Funeral service will be held at the Park Av. Baptist Church, 59th St. and Park Av., New York City, Wednesday, 11 A. M. Interment at Rosedale Cemetery, Orange, N. J.

CHENEY—On Oct. 16, 1923, Julia Van Gieson, wife of George K. Cheney. Funeral services at her late residence, Howard Av., Baldwin, L. I., Thursday at 2 P. M.

DESHAYES—Monday, Oct. 15, 1923, at his daughter's residence, Washington, D. C., Ernest Deshayes, age 90 years. Funeral services at the chapel in Greenwood Cemetery, Brooklyn, N. Y., Thursday, Oct. 18, at 3 P. M.

EARLE—Frank C., suddenly, on Oct. 15. Lying in state at Campbell's Funeral Church, Broadway at 66th St., where services will be held Thursday, Oct. 18, at 2 P. M. Interment private.

EARLE—Henry Clay Lodge No. 277, F. and A. M. Brethren: You are hereby summoned to attend masonic funeral service for our late brother, Frank C. Earle, Thursday, Oct. 18, at 2:30 P. M., Campbell's Funeral Church, Broadway and 66th St.
JOSEPH A. BOTTOMLEY, Master.
CHARLES H. WADELTON, Secretary.

FITZGERALD—Dr. James J., on Oct. 16, at his residence, 122 West 91st St., beloved husband of Irene Graffman and son of James and Anna Fitzgerald of Goshen, N. Y. Funeral Saturday, Oct. 20, 10:30 A. M., from St. John's Church, Goshen.

HALL—Agnes Randall, on Oct. 16, 1923, at her residence, 171 West 83d St., New York City. Notice of funeral hereafter.

HALLIN—On Monday, Oct. 15, Anna Leonard, widow of Thomas Hallin, late of Jersey City. Funeral from her late residence, Queen's Court, Teaneck, N. J. Solemn high requiem mass at St. Joseph's Church, Bogota, at 10 A. M. on Wednesday, Oct. 17. Interment Rockland Cemetery, Sparkill, N. Y.

HATCH—At her residence, 2,404 Morris Av., Bronx, on Tuesday, Oct. 16, 1923, Mary Wood, daughter of the late Isaac S. and Mary J. Hatch. Funeral service will be held at St. James P. E. Church, Jerome Av., at 190th St., Friday, 10:30 A. M.

HEGNEY—On Oct. 14, Mollie, daughter of Margaret and sister of Alice and Rose. Funeral Thursday at 9:30 A. M., from her late home, 2,973 Briggs Av., Bronx; thence to St. Philip of Neri Church.

HIMMELWEIT—Charlotte, beloved wife of the late Julius and devoted mother of Jeannette Wilhelm. Funeral from her late residence, 406 East 86th St., Thursday, Oct. 18, at 1:30 P. M.

HOEMMEN—Suddenly, on Tuesday, Oct. 16, at his residence, 62 Montague St., Brooklyn, N. Y., Colonel James Ray, beloved husband of Isabella F. Hoemmen. Notice of funeral later.

KEIM—Suddenly, on Monday, Oct. 15, 1923, George F., husband of Emma L. and father of Anna A. Henningsen and Edna A. Fred. Services at the funeral parlors, 219 Atlantic Av., near Court St., Brooklyn, Wednesday at 8 P. M. Relatives and friends, also Clinton Lodge, No. 453, F. & A. M., and Long Island Grotto Glee Club are invited to attend.

KING—At her residence, 51 Macdougal St., on Monday Oct. 15, 1923, Alice E., widow of Frank King and mother of Harry and the late Charles and Frank King and Mrs. Grace E. Lynch. Funeral Thursday Oct. 18, from St. Luke's Chapel, 491 Hudson St., where requiem mass will be celebrated at 10 A. M. Interment Greenwood Cemetery. Automobile cortege.

KNOTHE—Anna Maria, on Oct. 16, in her 90th year, at 219 West 14th St. Services at the Church of the Holy Communion, 6th Av. and 20th St., Thursday, Oct. 18, at 2 P. M.

LISS—On October 15, Rebecca Liss, beloved wife of Jacob Liss and beloved mother of J. Edward, Mark D., Frances, Anna, Larry, Alexander. Funeral from late residence, 1,202 Fulton Av., Bronx.

LOWE—James A., on Saturday, Oct. 13, in the 64th year of his age. Funeral from his late home, 109 West 11th St., on Thursday, Oct. 18, at 2 P. M.

LUBLIN—On Oct. 14, 1923, Rachel Lublin, sister of the late Joseph, Isaac and Salens Lublin at Lakewood, N. J. Funeral services at Lefferts Place Chapel, 88 Lefferts Place, Brooklyn, N. Y., Wednesday, Oct. 17, at 10:30 A. M.

McCOY—On Oct. 16, at his residence, 167 118th St., Rockaway Park, L. I., in his 57th year, Roger S., beloved husband of Ellen McCoy (nee Morand), and father of Mary, William, Elizabeth, Roger S. Jr., Genevieve and Mrs. George Marks. Retired member of N. Y. P. D. and member of San Salvador Council, K. of C. and Police Veterans' Association. Solemn high requiem mass at 10 A. M. at St. Francis de Sales R. C. Church, at Belle Harbor, on Friday, Oct. 19, 1923. Interment Calvary Cemetery. Albany papers please copy.

McSHERRY—Suddenly, on Monday, Oct. 15, Catherine, beloved wife of John and mother of Mrs. James Hardy, Frank, James and Jane McElduff. Funeral from her late residence, 266 West 28th St., Wednesday at 9:30 A. M. Solemn requiem mass Church of St. Columba 10 o'clock. Interment Calvary. Automobile cortege. Please omit flowers.

Died.

MILLHOLEN—Tuesday, Oct. 16, 1923, Josephine Millholen of 709 West 180th St., New York, in her 84th year, at the home of Charles W. Wright, 55 Willow Av., North Pelham, N. Y. Notice of funeral later.

MOSKOWITZ—David, Oct. 15, 1923, husband of Bertha Beaks and father of Bertram. Funeral from his late residence, 745 Riverside Drive, on Wednesday, Oct. 17, 1923, at 10:30 A. M. Interment at Mount Carmel Cemetery.

O'BRIEN—Francis X., suddenly, beloved husband of Catherine O'Brien (nee Delphin). Funeral from his late residence, 2,419 Butler Place, Westchester, Bronx, Thursday, at 9:30 A. M. High requiem mass in St. Raymond's Church at 10 o'clock. Interment Calvary Cemetery, Scranton (Pa.) papers please copy.

OGDEN—David B. Ogden, at his Summer residence, Bar Harbor, Me., on Sunday, Oct. 14, in the 74th year of his age. Funeral at St. Saviour's Church, Bar Harbor, on Wednesday, Oct. 17.

OGDEN—The Order of Colonial Lords of Manors in America announces with deep regret the death, on Oct. 14, 1923, of Mr. David B. Ogden, a member of the order.
JOHN HENRY LIVINGSTON, Pres.
STEPHEN H. P. PELL, Vice Pres.
JAMES DUANE LIVINGSTON, Sec.

OGDEN—St. Nicholas Society of the City of New York, 7 West 44th St., New York: It is with deep regret that announcement is made to the members of the society of the death on Oct. 14, 1923, of their late associate, David B. Ogden.
HOWARD DUFFIELD, President.
GEORGE M. WOOLSEY, Secretary.

PHILLIPS—At Saranac Lake on Tuesday, Oct. 16, Saul Henry Phillips, beloved husband of Anna Sands Phillips, in his fifty-first year. Funeral at convenience of family.

PROUDFOOT—On Oct. 13, 1923, at the La Grange Inn, Babylon, L. I., Fitz Henry McCready Proudfoot, son of the late Dr. Lawrence and Louise McCready Proudfoot. Funeral services at Grace Church Chantry, 10th St. and Broadway, on Wednesday, Oct. 17, at 1 P. M. Interment Woodlawn.

QUINBY—On First-day, Tenth Month, 14th, Elizabeth P., wife of Frank H. Quinby of 7 Tennis Court, Brooklyn. Funeral services at the Lefferts Place Chapel, 86 Lefferts Place, near Grand Av., Brooklyn, on Fourth-day, Tenth Month, 17th, at 10 o'clock. Interment at Old Friends' Burial Grounds, Chappaqua, N. Y., at 1:40 P. M.

REINHANK—Frederick, beloved husband of Mary Louise Bruning, on Oct. 14, 1923, at his residence, 304 West 102d St. Funeral services at Christ Episcopal Church, Broadway and 71st St., on Wednesday, Oct. 17, at 2 P. M.

SCHWAB—Mathilde, widow of Emil Schwab, of 6 East 97th St., Oct. 14, in her eighty-fifth year. Funeral from chapel of Saul A. Rothschild, 159 West 120th St., Wednesday, Oct. 17, 9:30 A. M.

SERWER—Jennie, beloved wife of Samuel and dear mother of Alfred A., Harry A., Lawrence and Beatrice Serwer. Funeral services today, 10 A. M., at her late residence, 220 West 98th St. Interment Mount Judah Cemetery.

SERWER—Joseph Warren Lodge No. 933, F. and A. M., announces with deep regret the sudden death of Mrs. Samuel Serwer on Tuesday, Oct. 16. Brethren, you are hereby summoned to attend funeral at her late residence, 220 West 98th St., New York City, today, at 10 A. M.
SIMON B. ROSENFIELD, Master.
JACOB J. PARVER, Secy.

SERWER—Temple Centennial Association, Inc., requests the members to attend the funeral of Jennie Serwer, wife of Brother Samuel Serwer, today, 10 A. M., from her late residence, 220 West 98th.
A. HIRSCH, President.

SHEEDY—Suddenly, on Oct. 16, in Denver, Col., Dennis, beloved husband of Mary B. Sheedy and father of Mabel C. Livingston and Florence S. Burden. Announcement of funeral later.

SITTNER—On Tuesday, Oct. 16, Ernest, in his 61st year, devoted son of Joseph and beloved father of Henry, Alfred and Etta. Funeral services at the West End Funeral Chapel, 200 West 91st St., Friday, Oct. 19, at 2 P. M.

SMITH—At her home, Ridgewood, N. J., on Oct. 16, 1923, in her 85th year, Della, widow of Alonzo D. Smith and daughter of the late George W. and Phoebe Jane Smith of Old Williamsburg, N. Y. Funeral services Friday, private.

SMITH—Architect Lodge, No. 519, F. and A. M. Brethren: It is with sorrow we announce the death of our late brother, Anthon P. Smith. Funeral Masonic Home, Utica, N. Y., Wednesday, Oct. 17.
CHARLES A. MILLER, Master.
J. ADAM WILHELM, Secretary.

SPELECY—Michael W. Irving Council 663, R. A., sorrowfully announces the death of Brother Michael W. Spelecy. Members will attend funeral services at his late residence, 31 Jones St., Wednesday, Oct. 17, at 10 A. M.
LOUIS LORIA, Regent.

STURGES—On Monday, Oct. 15, 1923, Thomas T., husband of the late Martha Elsworth Sturges, in the 77th year of his age. Funeral services at St. Bartholomew's Church, Park Av. and 50th St., on Wednesday morning, Oct. 17, at 10:30 o'clock.

SWANEY—Dexter Miles, peacefully at his home, Oct. 15, beloved husband of Fannie E. Swaney. Funeral services at his late residence, 85 Herkimer St., Brooklyn, Wednesday afternoon, Oct. 17, at 3 o'clock.

TILMARSH—On Monday, Oct. 15, 1923, Mary Emeline Tidmarsh, in her fifty-second year. Funeral services Wednesday evening, Oct. 17, at 8 o'clock, at her late home, 170 Av. A, Bayonne, N. J. Interment Greenwood Cemetery.

WILCOX—William M., at his residence, 24 8th St., New Dorp, S. I., on Oct. 16, aged 55. Services for relatives and friends at Schaefer's Funeral Parlors, Bay St., Stapleton, S. I., Thursday, at 4 P. M. Interment Friday at Madison, Conn.

WILLIS—Joseph T., beloved husband of Irene Sheehan Willis, son of the late Thomas and Mary Willis. Funeral from St. M. Wednesday, Notre Dame Church, Morningside Drive and 114th St. Interment private.

WOODFIELD—On Tuesday, Oct. 16, 1923, Charles A. Woodhull, beloved husband of Carolina A. Woodhull. Funeral services at his late residence, 2,416 Bathgate Av., Bronx, Wednesday evening, Oct. 17, at 8 o'clock. Members of Pacific Lodge 233, F. and A. M., and Veteran Firemen's Association are invited.

Died.

WOODHULL—Charles A. Brethren of Pacific Lodge 233, F. and A. M., are earnestly requested to attend Masonic funeral services for our late brother, Charles A. Woodhull, at his late residence, 2,416 Bathgate Av., Bronx, on Wednesday evening, Oct. 17, 1923, at 8 o'clock. Directions: Take 3d Av. elevated to Fordham Road, walk south two blocks to 186th St., then east two blocks to Bathgate Av.
CHARLES J. WILEY, Master.
EDWARD C. WHITE, Secretary.

In Memoriam.

ABT—Klein E. A memorial to our sweet, gentle daughter and sister, departed this life Oct. 17, 1921.
MOTHER, DAD, EDGAR, DOROTHY.

HAGMAYER—In loving memory of my dear wife and our beloved mother, Catharine Hagmayer, who entered into rest Oct. 17, 1918.
JOHN A. HAGMAYER AND FAMILY.

HOWARD—In loving memory of Walter Howard, English playwright, who died in London a year ago. An ideal friend and a loving man.
ANNIE, AGNES AND BILLY

JUSTICE—In memory of my beloved husband, Ewan Paul, who began his "Great Adventure," Oct. 16, 1922, Berlin, Germany. "Not a stern Judge did he fear to meet beyond the grave, but a kind and loving Father did he hope to find."
JEAN JUSTICE.

KRUGMAN—In loving memory of our dearly beloved daughter, Selma, who passed away Oct. 17, 1918. Gone but not forgotten.

MULFORD—Marie E. In loving memory of my darling wife. Just five years ago today God took my dearest pal away.
HUSBAND.

PHILLIPS—In

LOST AND FOUND

Advertisements for tomorrow received until midnight. Bryant 1000.

LOST.

BAG, overnight, black patent leather, in taxi between Hotel Astor and West 42d St., ferry about 2 P. M. Sunday; reward. Major H. F. Loomis, West Point, N. Y.

BANK BOOK—Lost or stolen, No. 86586, of the Harlem Savings Bank; payment stopped. Please return to bank.

BEADED BAG—At Forest Hills, L. I., Saturday evening, containing money and keys. Reward offered for return of bag and keys; no questions asked. Phone Cedarhurst 1040.

BINOCULARS—Saturday evening, Prospect Park to 72d, on Interboro subway; reward. Bureau of Business Research, 90 Trinity Pl.

BRIEF CASE, black, left in taxi on trip between Fort Washington and Andrews Ave., Sunday evening; contains addressed envelopes and business papers. Reward on return to K. L. Morgan, Room 1615, 19 West 44th St. Vanderbilt 0048.

BRIEF CASE, containing advertising and printing matter; B. R. T. subway to Coney Island, Wednesday, Oct. 10; reward. Bay Ridge Press, Shore Road 1860.

CANE, silver mounted, lost Saturday night, from Tent Restaurant to West 121st St.; reward. Phone Endicott 5288.

HANDBAG, black, salesman's, containing rosebud trimmings; $50 reward; no questions asked. A. Rieger, 270 4th Av.

MESH BAG, silver, containing $16, taxi, Aeolian Hall to 166th St., Clay Av., Saturday night; reward. Jerome 2228.

MUSIC MANUSCRIPT lost, entitled "Algiata," in taxi en route Gramercy Park to Hotel Brevoort. Reward. Wylie, Longacre 9090.

NOTE—Lost $2,500, Schwartz Bros. & Co., Inc., New Orleans, La., dated Aug. 17, 1923, due Jan. 21, 1924, payable at the Equitable Trust Co., Importers & Traders Office, New York City; payment stopped; finder warned not to negotiate same. E. Naumburg & Co., 14 Wall St., New York City.

NOTE—Lost $2,500, Cohn Hall Marx Co., New York City, dated Aug. 20, 1923, due Feb. 29, 1924, payable at the National City Bank, New York City; payment stopped; finder warned not to negotiate same. E. Naumburg & Co., 14 Wall St., New York.

PASS BOOK, 207678 East River Savings Institution, N. Y.; Morris Laurus in trust for Webster T. Laurus; return Seacoast Trust Co., Asbury Park, N. J.

POCKETBOOK—Black, gold; monogram outside; reward. Welser, 317 West 95th. Riverside 4650.

PURSE—Will party named Andrew, holding purse containing $105, left Oct. 4 in restaurant, kindly write or return same to address on auto license in purse; reward.

TORTOISE SHELL GLASSES lost in cab between Interboro subway and Chambers St. ferry; maker, John F. Hill; return; reward. Trinner, 20 West 37th.

Jewelry.

BAR PIN bowknot, diamonds in platinum; Monday. Reward. Call Madison Square 4011.

BRACELET, diamond, containing 5 emeralds, lost between Colony Restaurant, 61st St., corner Madison Av., and Club Gallant, or between Club Gallant and 19 West 55th, late Saturday night; substantial reward. Ormand, Circle 7465.

BRACELET, flexible platinum, set with five diamonds, between Grand Central Station and Pelham. Reward for return to Room 1551, 120 Broadway, New York, or 212 Ancon Av., Pelham.

BRACELET—Platinum, diamond, with 119 diamonds; suitable reward. Phone Penn 2930.

BREASTPIN, small mosaic; Monday, between Canadian Pacific Building and Belmont Hotel. Reward. 318 Canadian Pacific Building.

EARRING—Onyx, in Frolic Theatre or in taxi between there and 24th St.; reward. 11 Jorniemon St., Brooklyn.

PIN, lost, pearl and diamond crown, in vicinity of 110th St., Riverside, and Riverside Drive; reward. Finder please return to F. D., 610 Broad St., Newark, N. J.

PIN—On 42d St. or Grand Central Station, a Beta Theta pin, marked F. K. J.; reward. Return 200 5th Av., Room 220.

PIN, diamond, platinum, bow shape; Madison Av. between 46th-59th, Oct. 16; good reward. Enrico & Paglieri, 64 West 10th.

RING, diamond cluster, sapphire centre; vicinity Madison Av. 44th to 5th Av.; reward. Rhinelander 2066.

RING lost, Saturday, gentleman's gold signet, initials J. F. W., vicinity Ebbetts Field; reward. Pennsylvania 2049.

RING lost, white and yellow gold, five small diamonds. D 173 Times.

WATCH lost, gentleman's open face, gold, in small cloth bag; valuable as keepsake only; $20 reward. Wheeler, 122 East 45th Street.

WATCH—Man's Howard gold watch. Liberal reward. Pennsylvania 1000.

WRIST WATCH—Lady's, gold, between 50th St. and Capitol Theater; reward. Phone Circle 8008.

$500 REWARD

for the return or information leading to the recovery of chamois bag containing several articles of jewelry lost Sept. 14, at Hartsdale, Larchmont or Biltmore Country Club; finder can keep money. Communicate J. A. Williams, 25 Beaver St. Phone Broad 1283.

$200 REWARD

for return of platinum diamond shaped lorgnette containing four large diamonds and numerous small ones; lost Oct. 11, between 42d and 53d Sts., or in taxicab. A. R. Lee & Co., Inc., 15 William St. Broad 2704.

$300 REWARD.

for return of bracelet, containing about 42 graduated diamonds, lost Oct. 14, between West 100th St. and Yankee Stadium. Black, Starr & Frost, 5th Av. and 48th St.

Wearing Apparel.

BROWN FOX, Sunday, taxi, Grand Central, Belmont. Liberal reward. Schuyler 9469.

CAPE, mink with paws and tails, Lexington subway, Grand Central station, 6 o'clock Tuesday evening. Telephone Lafayette 9642. 514 Halsey St. Reward.

NECK PIECE lost, slightly worn silver fox; between Albany Post Road and Croton Lakes; reward. Loper, 21 West 57th St. Phone Plaza 8022.

NECKPIECE, stone marten, Monday night, between North River and 42d St. and 48th St. and Fifth Av.; reward. Apt. 10B, 600 West 115th. Phone Cathedral 7896.

NECKPIECE, sable, sentimental value; liberal reward. Zelner, 1,135 Park Av.

SCARF, in taxicab, sable; liberal reward. 11 East 68th St. Telephone 0226 Rhinelander.

SCARF, sabled, lost in taxicab; reward. 11 East 68th St. Telephone 0226 Rhinelander.

SCARF, Fisher fox, in subway; reward. Call Riverside 2620.

Cats, Dogs and Birds.

BOSTON TERRIER—Female, white face, chest, Oct. 11; liberal reward. Morningside 8827.

DOGS (2), Russian wolfhounds, male and female, white, at Glencove Sunday, Oct. 7. 21 Town Path, Glen Cove, L. I. Phone 1432; liberal reward.

FOUND.

CANARY found Sunday, Park Av. and 60th St. Phone Regent 2836.

PUBLIC NOTICES.

MY WIFE, FRANCES LOEWENTHAL, having left my home and board Oct. 9, 1923, take notice that I will not be responsible for any debts contracted by her. Leo H. Loewenthal, 4,023 Broadway.

MY WIFE, SYLVIA GOLDSTEIN, HAVING left my bed and board, I will not be responsible for any of her debts after Oct. 12, 1923. Charles Goldstein, 404 95th St., Richmond Hill, L. I.

Sunsweet prunes the most healthful of all fine fruit foods

6 CONVICTED IN DAY FOR SHOPLIFTING

Girl, 19, Sent to Workhouse and Mother of Five Children Is Fined $50.

THREE GO TO PENITENTIARY

Thefts of Silk and Overcoat Bring Maximum Term of Six Months to Three Years.

Two women and four men were convicted of shoplifting charges in Special Sessions yesterday. When Mildred Toubin, 19 years old, pleaded guilty to the theft of a coat valued at $49.50 from Gimbel's on Oct. 6, her attorney urged that she be given a suspended sentence, as her fiance had promised to dissuade her from a repetition of the offense. Detectives of the Stores Mutual Protective Association informed the court that the girl, who lives at 87 Lorimer Street, Brooklyn, had previously been convicted of shoplifting. She was sentenced to fifteen days in the workhouse.

Mrs. Elizabeth Lyons, 39 years old, of 24 Market Street, Newark, said she was a widow and the mother of five children, when she pleaded guilty to the theft of a dress worth $13.61 from the National Outlet Store in West Twenty-fourth Street. She was fined $50.

Thomas Evans, 49 years old, a negro, told the court that the threatening weather on Monday caused him to steal an umbrella worth $2.25 from Koch's. He was sentenced to the workhouse for thirty days.

Walter F. Baines, 24 years old, and John Finnegan, 25 years old, both giving the Mills Hotel, Seventh Avenue and West Thirty-sixth Street, as their addresses, were convicted of stealing two pieces of silk, valued at $17.82, from Macy's. The court was informed that each previously had been convicted, and they were sent to the penitentiary for a maximum term of from six months to three years.

Roy Richards, 38 years old, of 236 West Thirty-eighth Street, received a similar sentence for the theft of an overcoat, worth $16, from Gimbel's.

BOY AND SISTER DIE IN APARTMENT FIRE

Blaze Starts While Mother Is Gone for a Few Minutes and Suffocates Both.

LAD WAS FOND OF FLAMES

Believe He Disobeyed Caution Not to Light Papers on Stove Pilot Light.

When Mrs. Anna Duddleson went out to the store yesterday afternoon she cautioned her four-year-old son John Jr., to keep away from the gas stove and to take good care of his two-year-old sister Levon. Half an hour later she returned to her home, 1,915 Walton Avenue, the Bronx, to find the neighborhood excited and the fire apparatus outside her door.

"Where is the fire?" she asked a loiterer.

"On the fourth floor of No. 1,915," she was told.

The mother tried frantically to reach her apartment but was restrained. Neighbors broke the news to her that both of her children had been smothered to death in a fire in her apartment.

The body of the little girl had been found huddled up on the bed. The boy was under the bed. Efforts to revive them failed.

Mrs. Duddleson said that her little boy had burned papers by lighting them on the pilot light of the gas stove. She warned him against this and, it is believed, the child disobeyed yesterday and set the room on fire.

John Duddleson, the father of the children, is a traveling salesman, who was in Rochester at the time of the tragedy.

Destroyer to Train N. Y. Reserves.

Special to The New York Times.

WASHINGTON, Oct. 16.—The Navy Department has decided to turn over a modern 1,200-ton destroyer to the New York Naval Reserves for training purposes. The Philadelphia Navy Yard was instructed today to select for this purpose the destroyer of this type in best conditon at that station.

"BRILTUX"

$50

So much quality has never been offered in a $50 Tuxedo. They meet every requirement of the particular man, in fabrics, in workmanship, in style, in fit, in service. Made of selected unfinished cloths and herringbones, silk lined, satin finished.

Brill Brothers

Broadway at 49th St.

279 Broadway 47 Cortlandt St.

INFLUENCE

TO THOSE WHO ARE INFLUENCED BY LONDON STANDARDS OF MODELING, FINCHLEY RECOMMENDS THE TWO-BUTTON BUSINESS SACK SKETCHED.

FORTY-FIVE DOLLARS AND MORE

READY-TO-PUT-ON TAILORED AT FASHION PARK

CUSTOM FINISH WITHOUT ANNOYANCE OF A TRY-ON

FINCHLEY

5 West 46th Street

NEW YORK

COFFEE

-the universal drink

The Housewife Says:

"John never gets tired of praising my Coffee. Know why? It's because I've really studied the best way to make it. It's easy to have good Coffee *every time* if you follow these six simple rules."

Six Rules For Making Better Coffee

1—Keep your Coffee fresh
2—Measure carefully
3—Use grounds only once
4—Boil *the water*
5—Serve at once
6—Scour the Coffee-pot

The planters of Sao Paulo, Brazil, who produce more than half of all the Coffee used in the United States, are conducting this educational work in co-operation with the leading Coffee merchants of the United States.

Joint Coffee Trade Publicity Committee, 64 Water Street, New York

COFFEE ~ *the universal drink*

Please Mister— *Have a Heart!*

The little children with crippled feet and twisted hands.

You see them sitting alone, with wistful faces and tragic eyes, watching the games in which they can never join.

You see them growing into manhood and womanhood, deprived of the joys of youth; thwarted in their ambitions; forbidden the realization of their fondest dreams; condemned to pass their lives under a cloud which will never be lifted.

How much would you give to make one of them—just one!—whole and sound again!

. . . .

The Jamaica Hospital maintains the only Orthopedic Clinic in the Borough of Queens.

Since the infantile paralysis epidemic of 1916 it has given treatment to thousands of little sufferers.

In one year, 5457 treatments of children were given at the clinic, and 444 in the children's homes. The hospital's ambulances made 1690 trips, bringing children from every nook and corner of Queens Borough.

In the new hospital on Van Wyck Avenue, Richmond Hill, this splendid work will be carried on, with enlarged facilities.

This hospital, one of the only two general hospitals in the 4th Ward, serving a district covering 56 square miles with over 250,000 population, is now nearing completion.

The sum of $250,000 needed to finish and equip this new hospital is to be raised by popular subscription—the only source of revenue available—during week of October 22nd.

. . . . .

This is your opportunity to make an investment in human happiness—to bring joy and thanksgiving to some stricken home—to lift, before it is too late, the cloud of lifelong misery from some crippled child.

What could give you greater happiness, as the years go by, than to know that somewhere—even if you never meet him face to face—some man who was once a boy with crippled feet and twisted hands owes strength and health and sturdy manhood to your generosity?

This is Your Opportunity. Do not let it pass. Give all you can.

Here Is an Opportunity to Provide a Memorial

Which will be a continuous blessing to humanity—a real monument, not to curious eyes, but to appreciative hearts. In the new Jamaica Hospital units are available for memorial purposes, with the privilege of placing bronze tablets of dedication at the entrance.

NEW JAMAICA HOSPITAL NOW UNDER CONSTRUCTION

Why The Jamaica Hospital Deserves Your Support

One Year's Accomplishment

1976 Patients in the hospital.
5457 Treatments to crippled children.
444 Treatments to children at their homes.
1690 Children called for with hospital ambulance.
1024 operations.
850 Emergency cases.
268 Babies born in hospital
848 Patients radiographed.

Religious Classification of Patients

1024 Protestants.
650 Catholics.
302 Hebrews.

Using the hospitals of New York City as a basis, the 4th Ward has 20% hospital facilities, which means that 80% of patients must go elsewhere.

The present Jamaica Hospital building on New York Avenue must be abandoned. The new Jamaica Hospital on Van Wyck Avenue will have twice the capacity and every modern convenience. It is centrally located, and will serve the entire 4th Ward.

For further information as to the scope, equipment, management and financing of the new hospital, write Percy G. James, Chairman Building Committee, 304 Fulton St., Jamaica, N. Y. Your help is needed, and your money could not be invested in a better cause.

JAMAICA HOSPITAL

Situated on Van Wyck Ave. in the Heart of the 4th Ward in Richmond Hill, N.Y. City

Brushing . .
is not enough

The mouth glands must be set to work protecting the teeth day and night

You cannot brush your teeth every five minutes. And yet that is the only way to prevent decay—*unless you can keep your mouth glands active.* They alone can protect your teeth day and night.

But now, through lack of exercise, these six tiny mouth glands have become weak.

Pebeco makes the mouth glands flow more freely. As soon as it enters the mouth an increased flow of healing fluids pours over the gums and teeth; in, between the crevices where the tooth brush cannot reach. These fluids neutralize the acids of the mouth as fast as they form and keep the teeth always clean and safe.

Pebeco cleans the teeth thoroughly, but it does more than that. It stimulates a healthy salivary flow—and that alone can *keep* the teeth clean and safe against decay.

Lehn & Fink, Inc.
635 Greenwich St.
New York

JEWS WANT BRITISH ACTION ON PALESTINE

Adopt Resolution Suggested by Zangwill, Urging Fulfillment of League Mandate.

ASK FOR ARAB SYMPATHY

Resolution Contains Plea for Help to Carry Out the Dream of 1,850 Years.

WORLD CONGRESS PLANNED

Movement Started to Bring Together International Force to Aid Homeland Plan.

The American Jewish Congress at the Hotel Commodore last night adopted a resolution prepared by the Committee on Palestine, assisted by Israel Zangwill, carrying out Mr. Zangwill's suggestion for a resolution insisting that the British Government fulfill its mandate under the League of Nations for the upbuilding of a Jewish national home in Palestine. Mr. Zangwill made his suggestion on Monday after the uproar caused by his speech the night before, when he uttered pessimistic sentiments over the Palestine experiment.

As unanimously agreed upon by the Committee on Palestine after long discussion, the resolution read as follows:

"Taking grateful note of the magnanimous methods of President Coolidge to the American Jewish Congress through Dr. Stephen S. Wise, expressing his sympathy with the policy of upbuilding in Palestine the Jewish national home;

Asks Action Be Hastened.

"Taking note also of the resolutions of the recent Zionist World Congress at Carlsbad, stating that Jewish emigration to Palestine is too severely restricted, and demanding that the administration of Palestine shall carry out the obligation assumed under the mandate which provides that it shall encourage, in co-operation with the Jewish agency, close settlement by Jews on the land, including State land and waste land not required for public purposes, and if there has been discrimination against Jewish schools in the matter of subsidization;

"This congress, with full recognition of the difficulties which hamper the noble task undertaken by the British Government, respectfully and gratefully asks it to do all that is possible to remedy the grievances expressed by the Carlsbad congress.

"The American Jewish Congress is convinced that far larger sums will be poured into Palestine by Jews, both on a philanthropic basis, through the Keren Hayesod, and by way of other organized social and economic enterprises as soon as it will become clear that a Jewish national home will ultimately come into being in the Holy Land. The congress asks the Palestine Government no longer to delay the issue of its projected loan for the development of the resources of the country—a loan which, it is sure, will be generously taken up by the Jews of the world as soon as it is clear that the Jewish national home will profit by it no less than the rest of Palestine.

Message to the Arabs.

"At the same time the congress expresses to the Arabs its earnest desire for peace and good-will and brotherly co-operation in rebuilding for civilization the ruined, neglected, half-empty, yet supremely historical land which both races inhabit. It asks them to recognize that for more than 1,850 years the dreams and hopes and prayers of the Jewish people have been centred upon this land, and that the return of large numbers of Jews to it would bring a blessing to all its inhabitants and would build a bridge of mutual understanding between the East and West.

"We further trust that the Arabs of Palestine will meet their Jewish kinsmen in a fraternal spirit, and will recognize the spirit of the Balfour declaration so that all sections of the population shall enjoy freedom together with a prospect of attaining ultimate autonomy and membership in the League of Nations.

"Finally the congress extends its fraternal greetings to all sections of Christianity and Islam interested in the Holy Land. We trust and pray that Jerusalem will be rebuilt in our day and become the centre of world peace for all nations, races and religions, as our great Jewish prophets predicted, and that the darkness which at this time threatens the extinction of civilization will pass away and we will work unitedly for the common good of all mankind."

Plan a World Congress.

The congress adopted several other resolutions dealing with the advancement of the Jewish national home in Palestine. One of these declared it to be the duty of all the Jews in America to organize in the American Jewish Congress "for the advancement of Jewish interests and culture, for the protection of Jewish rights and honor all over the world, and for the upbuilding of a Jewish national homeland in Palestine."

Another resolution urged the vital importance of the creation of a world's Jewish Congress, "primarily for Palestine." The delegates instructed the Executive Committee of the American Jewish Congress to communicate with representative Jewish national and international organizations in order that such an assembly might be held as soon as possible. When introduced by Judge Hugo Pam of Chicago for the Resolutions Committee, this resolution did not mention Palestine. The words "primarily for Palestine" were inserted in an amendment offered by Rabbi Wise. "Jewish interests can never be served by a meeting in a Jewish congress which Jews who are not interested in upbuilding a Jewish Palestine," said Dr. Wise. "As a Jew and a representative of Jewish people, I am not interested in meeting with Jews who are indifferent to the opportunity which Palestine presents."

Aid for Hebrew University.

Judge Pam spoke against Dr. Wise's amendment. He argued that the resolution should be passed in its original form because the world congress should not be limited to a single issue. "The Jews of the world have other problems that need discussion," he asserted. Dr. Wise's amendment was carried by a vote of 119 to 76.

The congress also adopted a resolution advocating the help of American money in completing the Hebrew University in Jerusalem.

"The American Jewish Congress," the resolution said, "reckons in the fact that one of the first steps taken in the upbuilding of the Jewish homeland in Palestine was the founding of the Hebrew University in Jerusalem. It commends the Jewish physicians of America through whose generosity the foundation for a medical school were laid last year."

Another resolution praised Dr. Chaim Weizmann, President of the World Zionist Organization, for his services in achieving a Jewish homeland. This expressed the appreciation of American Jews for Dr. Weitzman's "historic services in securing the ratification by the League of Nations of the Palestine Mandate, which provides adequate opportunity for the Jewish people, in co-operation with Great Britain, to exercise the mandatory power to establish a Jewish homeland in Palestine."

David Lloyd George, former Prime Minister of Great Britain, under whose régime the Balfour declaration was published, was lauded highly in a resolution which referred to his "farreaching vision in handing the Jewish problem."

For Immigration Law Change.

In addition to a resolution introduced by the Resolutions Committee pointing out that "religious, political and economic disabilities of the Jewish people . . . have led to an enforced Jewish emigration, which deserves the special consideration of the civilized world and the American Government," the congress adopted a resolution by the Committee on Immigration asking the Congress of the United States to repeal the 3 per cent. immigration law on the ground that it has unfairly affected immigration by Jews into the United States.

Satisfaction with the civil, political and religious rights guaranteed to Jews in the United States was declared in another resolution adopted. It read:

"The congress denounces as inhuman the attempts made in several European countries through boycotts and other abominable means to destroy the economic well-being of the Jews. It denounces the efforts made to limit the educational facilities of Jewish youth by means of so-called numerous clauses and other devices, and it hereby pledges itself to the Jews in those countries where discriminatory processes are in operation to give them a full measure of the moral force of the Jews in America in aid of their righteous struggles to obtain full and complete emancipation."

Another resolution pointed out that boundary changes made by the Versailles Treaty had deprived many Jews in Central and Eastern Europe of their rights of citizenship, and demanded that the Jews affected by such changes have the right of free movement and of choosing their citizenship. The congress particularly denounced anti-Semitic propaganda in Rumania and the violent means used to prevent Jewish youths from attending Rumanian universities.

The report of the Committee on Education, stating that less than 25 per cent. of Jewish children between 6 and 13 in the United States are receiving any kind of Jewish education, and urging American Jewry to augment all undertakings aiming to promote opportunities for Jewish education, led to a heated debate between orthodox and reformed Jews. The discussion showed that orthodox Jews feared the adoption of the report as it stood would put the educational program of the congress in the hands of the reformed element. Rabbi Abraham Shapiro of Utica declared that he would withdraw from the next annual congress if the report were passed.

Rabbi Saul Silber of Chicago said that the adoption of the report would cause the orthodox Jewry of the country to "declare war" on the congress. The report was finally sent back to the committee and reframed to meet the objections of the orthodox element.

At the close of the session Rabbi Stephen S. Wise was elected President, Nathan Straus Honorary President and Bernard G. Richards Executive Secretary for the coming year.

WET LEAGUE TO PLAN WAR ON PROHIBITION

Delegates From Nineteen Countries, Including America, Will Meet in London.

Copyright, 1923, by The New York Times Company.
By Wireless to The New York Times.

LONDON, Oct. 16.—There is to be held in London next week the fourth conference of the Ligue Internationale Contre les Prohibitions and the meetings will be attended by delegates from nineteen countries representing nearly a hundred organizations of growers of wine and cider makers or other fermented or distilled beverages and distributers. Previous conferences of the Ligue have been held at Lausanne, Paris and Brussels. It is contended that prohibitionist campaigns being carried on in Europe have in many cases received inspiration from America and the Ligue is described as the beginning of an international defense.

Among the delegates who are to attend the London conference will be Count Bertrand de Dun, President of the Ligue, and James Hennessy of Cognac, who is a member of the French Senate. There will also be delegates from America, whose reports will follow the inaugural speeches.

Sir Archdall Reid, eminent biologist, will lay before the conference his views on "the prohibition fallacy."

The congress will be held on Oct. 24 and 25, but only one public session will be held, as further meetings are to be devoted to private constructive work. Private sessions will consider reports of European delegates and practical means of international defense against prohibition.

STEAL $75,000 IN SILK.

Robbers Take Big Truck, Too, and Kidnap Three Men on It.

Another bold daylight hold-up occurred yesterday when three men with revolvers stole a three-and-one-half-ton truck loaded with raw silk valued at $75,000 and kidnapped three men, one of whom owned the truck.

Carmine D'Arengela, the chauffeur, accompanied by Carmine Babbino of 158 Mill Road, New Dorp, Staten Island, owner of the truck, and the latter's 18 year old son, Anthony, was taking the fifty-five bales of silk to the United States Testing Company, 396 Hudson Street, from the steamship President Madison, at the foot of Laight Street. The silk was owned by E. Gerli & Co., 119 East Twenty-seventh Street.

D'Arengela and Babbino were on the driver's seat with the younger Babbino sitting in the rear, and the truck was being driven up Hudson Street when at Spring Street a car drew alongside and three men jumped out, covering the driver and owner with revolvers and forcing them to descend to the street.

One of the robbers got on the truck and drove it away up Hudson Street while the other two robbers herded the truckmen into their automobile and, with pistols threatening them, drove them to Morningside Park, 116th Street and Morningside Avenue, where they were ordered out of the machine, with the warning that if they made an outcry before the robbers got away they would "shoot to kill." They gave the Charles Street police an excellent description of the robbers.

The truck, its silk all removed, was found last night abandoned in Maspeth, Queens.

Namesakes of Roosevelt Rally to Call for 'Party'

Letters from namesakes of Theodore Roosevelt began arriving yesterday at Roosevelt House in response to the nation-wide invitation to attend an "exclusive party" for those so named, to be held at the restored birthplace, 28 East Twentieth Street, on Oct. 27.

The namesake who answered from the greatest distance was Theodore Roosevelt Klaholt of Devil's Lake, N. D. He was born in Canada in 1902. The first replies from New York City brought the names of Theodore Roosevelt Cornish of 139 Hayward Street, Brooklyn, and J. Theodore Roosevelt Isenberg of 214 Beach 122d Street, Rockaway Park, L. I. The youngest namesake to have his name sent in thus far is Theodore Roosevelt Bonnell, 2 years old, of 418 Bedford Avenue, Mount Vernon, N.Y.

10,000 HOMELESS IN OKLAHOMA FLOOD

Two Are Dead at Oklahoma City —Water Recedes After a Terrifying Night.

FARMERS LOSE $15,000,000

Heavy Damage in the City and to Railroads—Floods in Louisiana and Texas.

Special to The New York Times.

OKLAHOMA CITY, Oct. 16.—With from 10,000 to 20,000 of its people homeless and damage done to the extent of millions of dollars, Oklahoma City is tonight slowly getting back to normal after the most terrifying flood in its history.

The great inundation which followed the breaking of the reservoir walls in the North Canadian River shortly after midnight, swept over large sections, reaching to within less than three blocks of the heart of the city. That the death toll was not greater was due to the forethought of the city authorities in warning the people of what was coming and the work of the police, National Guardsmen and thousands of citizens in accomplishing the evacuation of the more exposed sections before the waters reached the city.

Up to the present hour only two persons, Mrs. Robert H. Loose and her eight-year-old daughter Clara, are known to have perished. Several other persons are reported missing. There were many thrilling rescues, in which police, firemen and guardsmen played the leading parts.

Railway traffic is almost at a standstill. The first train from Tulsa, which was due at 7 o'clock this morning, arrived late this afternoon. All traffic east and south is stopped, while north and west schedules are badly demoralized.

The water supply is crippled and wire service to towns in the flood area is practically suspended.

It is estimated that the loss to the cotton farmers will exceed $15,000,000, that of the railroads will be many millions, while still more millions will have to be added to account for losses in Oklahoma City and other places within a radius of one hundred miles.

Late this afternoon the waters began to recede. In the valley section houses were completely submerged, while the railway tracks on that part of the city were washed away, and it will be several days before repairs can be made.

The city is caring for thousands of flood victims. It is announced that no outside help is required. "Oklahoma City," said Mayor Cargill, "can and will care for her own."

ST. LOUIS, Oct. 16.—Henry M. Baker, stationed at Arkansas City, Kan., has been ordered to Oklahoma City and Shawnee, Okla., to assist in the flood relief work, it was announced at the headquarters of the Southwestern Division of the American Red Cross here this afternoon.

A reply from Shawnee to a query if assistance were needed said that conditions were "very bad."

Hurricane Sweeps Gulf Coast.

NEW ORLEANS, Oct. 16.—The gulf storm reported yesterday as central approximately 200 miles east of Corpus Christi, Texas, which moved rapidly northeast during the night, taking on hurricane proportions, apparently passed inland somewhere east of New Orleans early today and lost its force. Damage along the coast apparently was small.

Gulfport, Miss., reported that a tide of seven feet accompanied the height of the gale, which reached sixty miles an hour, but shipping had been warned and damage in the harbor was confined to the swamping of small boats.

Spanish Fort, an amusement park, and Milneburg, a fishing resort, both on Lake Pontchartrain, were reported partly flooded, and families living at the latter place were moving to safety. A telephone message from Houma, La., fifty miles west of New Orleans, stated that a strong wind was blowing there and that the gulf tide was rising rapidly.

The Southern Pacific Railroad station agent at Morgan City reported that the wind had put all railroad telegraph wires there out of commission.

Four persons were injured in New Orleans during the night as a result of accidents traceable to the high wind.

Streams in Texas Overflow.

DALLAS, Texas, Oct. 16.—Many streams in Texas are at flood stages after almost a week's continuous rain. The property loss is expected to be heavy.

Railroad traffic has been delayed because of washouts. Telegraph and telephone service in some areas also is demoralized.

The district most affected is that reaching from the head waters of the Red River to Ringgold, 400 miles. Many bridges have been washed out.

GOVERNORS ASSEMBLE FOR ANNUAL MEETING

Conference Will Begin at West Baden, Ind., Today, McCray Welcoming Executives.

INDIANAPOLIS, Oct. 16 (Associated Press).—Chief Executives of thirty-six States and Territories were gathering in Indianapolis tonight for the fifteenth annual Governors' Conference, which will begin tomorrow at West Baden, where they will discuss national problems and means of uniform relief legislation. "After the three days' meeting in this State the Governors will go to Washington for a luncheon conference with President Coolidge on Saturday.

The conference party will go by automobile to West Baden, leaving here at 9 A. M. tomorrow and opening their meeting at 2 P. M. in the resort city with the address of welcome by Governor Warren T. McCray of Indiana, a member of the Conference Executive Committee.

Taxation, agriculture, marketing, water power development and transportation are among the subjects assigned for general discussion. Several round table periods will be given over to regional questions.

4 P. M.

All advertisements intended for insertion in the daily edition of The New York Times must be received by 4 P. M. on the day preceding publication.

The New York Times regrets the necessity for the omission of 11 columns of advertisements from today's issue.

Oglethorpe to Stay in His English Grave; Dr. Jacobs Hopes to Buy Burial Plot

Copyright, 1923, by The New York Times Company.
Special Cable to The New York Times.

UPMINSTER, ENGLAND, Oct. 16.—In deference to the protests made both in this country and America, it was decided today not to proceed with the proposal to exhume the bodies of General Oglethorpe and his wife and transfer them to reburial to the capital of Georgia.

Dr. Thornwell Jacobs, President of Oglethorpe University, and the Rev. Leslie Wright, rector of Cranham, met informally this afternoon and after a short discussion agreed on the propriety of abandoning the project. The rector at once wrote to the Chancellor of the Diocese, informing him of this decision, and the scheme therefore came to an end. The vault in which the coffins containing the bodies were discovered last week was sealed up immediately after the search, and it will now be permanently closed.

After his meeting with the rector this afternoon Dr. Jacobs made a statement in which he said that the purpose of his visit was not only a desire to transfer the bodies to Georgia, but a keen wish to find out the exact location of the grave, which had been lost. He now realized that the first purpose could not be accomplished, and was content with having effected the second. He said he would promise that Oglethorpe University would try to see that its founder's grave was never forgotten, and he hoped that if the little church at Cranham would permit it to do so the university would try in future to show what the love of millions of Georgians meant. He thanked his English supporters for the help they had given him.

CRANHAM, England, Oct. 16 (Associated Press).—While Dr. Jacobs has relinquished the plan of taking the body of General Oglethorpe across the ocean, he is resolved that the founder of Georgia shall be substantially remembered by Americans in his present resting place. If the English ecclesiastical authorities approve, Dr. Jacobs intends to convert the present parish church, in which General Oglethorpe's wife also is buried, as well as the manor house in which the General lived and died, into a great national shrine, where the youth of the South and other American visitors interested in the early history of the United States may make pilgrimage to do honor to the memory of Georgia's first citizen.

A university extension course embracing the principles and ideals of General Oglethorpe will be established. Dr. Jacobs says it may be possible to purchase the church and manor house outright, in which case they would become the property of Oglethorpe University. The Rev. Mr. Wright is known to be favorable to this project.

ENRIGHT SEEKS DATA TO OUST CORRIGAN

Asks Police for Instances in Which They Were Discredited and Cases Dismissed.

THINKS MAGISTRATE BIASED

Will Demand His Removal on the Ground of "Mental Unfitness."

Police Commissioner Richard E. Enright, complainant in the criminal libel proceedings against Magistrate Joseph E. Corrigan and Assemblyman Louis A. Cuvillier, will appear also as petitioner in proceedings to remove Magistrate Corrigan from the bench, on the ground that his testimony in the libel action showed his "mental unfitness," Harry A. Gordon, the Commissioner's personal counsel, declared yesterday.

Coincident with the announcement of Mr. Gordon, Commissioner Enright made public this memorandum, which, according to Mr. Gordon, was sent out on his advice:

"Oct. 16, 1923.

"Memorandum for the Chief Inspector:

"Please have the members of the department who have arraigned prisoners in the Magistrate's Court presided over by Magistrate Corrigan, and who have been abused or denounced by him, or who have cases dismissed accompanied by remarks upon the part of the Magistrate to the effect that he would not believe the officers under oath, or who have had cases dismissed under extraordinary circumstances where they believed that substantial justice was defeated by the action of the Magistrate, report all of the circumstances to you without delay.

"Please have these reports submitted to me not later than 8 P. M. the 22d instant.

"(Signed) E. ENRIGHT,
"Police Commissioner."

Inspector Explains Action.

The memorandum was handed to Deputy Chief Inspector Thomas H. Murphy, who is Acting Chief Inspector in the absence of Chief Inspector William J. Lahey on an eleven-day vacation. The Deputy Inspector transmitted the order to police stations throughout the city.

"The memorandum speaks for itself," was Commissioner Enright's only comment regarding it.

When questioned about the memorandum and its possible connection with removal proceedings against Magistrate Corrigan, Mr. Gordon said:

"Magistrate Corrigan has testified that he heard about 10,000 cases a year. In practically all of these cases policemen appeared as witnesses. He has also declared that he believed that 50 per cent. of the policemen were bootleggers or thieves and that he would not believe them under oath.

"It is the duty of the Police Commissioner to take steps to find out from members of the department how this admitted attitude of mind on the part of Magistrate Corrigan affected the administration of justice. The police are charged, under the charter, with the duty of suppressing crime, and if offenders are permitted to escape it is an encouragement to the lawless elements of the city. If the fact that police witnesses were not to be believed and that the word of those whom they arrested was to be taken in preference to their word were spread about in the underworld it would certainly tend to encourage crime.

"If Magistrate Corrigan does not believe the police under oath, it must be that in many cases injustice has been done and that the Police Department has suffered in the administration of its duties as defined by the charter. The fact that in advance of trial he has a mental attitude which will not permit him to believe police witnesses would certainly be a factor in obstructing the discharge of police duties.

"That is the reason Commissioner Enright has asked for information about specific cases. When he obtains that information he will use it for every legitimate purpose.

"All he can do is to bring the matter to the attention of the court having jurisdiction over the Magistrate's Court."

Court Has Power to Remove.

Mr. Gordon declared last week his intention of instituting removal proceedings against Magistrate Corrigan. The announcement was made the day after the Magistrate, as the final witness in the libel proceedings, had testified concerning his opinions of police testimony. On the same appearance Magistrate Corrigan also declared that when, on April 22, he received the telegram from Assemblyman Cuvillier referring to "Enright and his graft collectors," he believed that Commissioner Enright was a grafter, although he admitted that he could not prove it. He added, however, that he believed that the testimony submitted in his defense was "pretty strong evidence of graft."

The Appellate Division under the judiciary law is the only authority with power to remove a Magistrate. Proceedings may be brought under the judiciary law. Mr. Gordon said yesterday that as soon as Magistrate Corrigan had verified the record of his testimony before Judge Crain he would submit the testimony to the Appellate Division.

Judge Crain announced yesterday that he would render his decision in the libel action on Nov. 9. Judge Crain's announcement followed the appearance before him yesterday morning of Martin Conboy, counsel for Assemblyman Cuvillier. Mr. Cuvillier has not put in any defense, but, according to Mr. Conboy, will rest on the contention that the statements on which the libel charges were predicated were made as a member of the Legislature and in accordance with the privileges of a legislator. He will also argue that the crime, if any, was not committed in this city, but in Albany, where Mr. Cuvillier wrote and sent the telegram in which the alleged libelous statements occurred.

On the request of Mr. Conboy for more time in which to look up the legal questions involved, Judge Crain adjourned further hearings in the case until next Tuesday.

SEIZE 6 AUTOS, BOAT, LIQUOR AND 24 MEN

Police Make Spectacular Raid After Surrounding Dance Hall at Throgs Neck.

CONVICTED SKIPPER IN NET

Customs Agents Capture Schooner With 500 Cases of Whisky—Fire Reveals Illicit Stills.

Twenty-four men were arrested and a seventy-fire foot motor boat valued at $25,000, six high-power automobiles and 700 cases of whisky were confiscated early yesterday morning by the police in the Throgs Neck section of Pelham Bay following the discovery that the liquor was to be removed from the boat. The police estimated the seizure represented more than $125,000.

Speeding automobiles along Pelham Parkway and contiguous roads aroused the suspicion of the Westchester station police, and Motorcycle Patrolman Stephen Heisel trailed and stopped one of the cars. Warning the driver against fast driving, he notified the Bronx Park precinct and sixteen patrolmen were sent to Lobauer's Beach, for which the automobile was headed. Throwing a cordon around a dance hall, the police awaited the arrival of a motor boat which could be heard.

As soon as the boat was tied up to the pier and the crew of four had entered the dance hall the police broke in on the building and arrested nineteen men. Several men tried to leap from the windows, but were stopped by the raiders. Meanwhile a confederate of the rum-runners cut loose the boat and it drifted away, finally beaching on the rocks at Judge's Beach, several hundred yards away.

While the police were recovering the boat, called the Mirage, five men who had arrived in an automobile were arrested. The Mirage, according to the police, is one of the most luxurious boats captured since trafficking in liquor became a crime. The craft was almost awash from the weight of the 700 cases of choice brands of whisky.

Milton McBride of 820 East Seventy-second Street, Brooklyn, and George Adee of 25 Garfield Place, Brooklyn, who were among those arrested, declared that they were innocent bystanders. The police held them to verify their statements.

The others arrested were James J. Locotilli, 52 Third Street; Rocco Santoro, 159 Webster Avenue; Gerardo Trotta, 234 Union Avenue; Dominick Trotta and Louis De Maso, 205 Union Avenue; Dominick Calbo, 181 Fiftieth Street; James Lavallo, 290 Union Avenue; Joseph Belfurro, 182 Union Avenue; Frank Vennock, 193 Webster Avenue; Albert Necolils, 320 Union Avenue; David De Malo, 1858 Church Street, and Arthur Retman, 20 Main Street, all New Rochelle addresses; Alfred Latronico, 2,814 Middletown Road; Louis Appleyard, 1,210 Sheridan Avenue; Patrick Marri, 2,416 Dorsey Street, and John Colora, 679 East 176th Street, all in the Bronx; John Merrigan, 619 Knickerbocker Avenue, Brooklyn; Joseph Whalen, Bay Fiftieth Street, Coney Island; Ernest Bell, 38 Park Place, and George Reich, 267 East 153d Street, Manhattan, and Edgar Kearns, 193 King Avenue, City Island.

Another prisoner, who said he was John Starr of 21 South Street, was identified at the Federal Building, where the men were taken, as Captain George H. Miles, former commander of the President Van Buren of the United States Line, who was convicted of inhuman treatment and sentenced to eighteen months in the Atlanta Federal penitentiary last February. He was accused of having caused the death of H. G. Baxter, a pantryman, and is out under bail pending an appeal. He denied any connection with the rum-running activities of the Mirage, maintaining that he was preparing for a fishing trip when the police arrested him.

The auxiliary schooner Clarence, described as a watering and food supply boat to the rum fleet lying off Montauk Point, L. I., was captured yesterday by customs agents, who said they found 500 cases of liquor aboard the ship. Four men were arrested.

Rival to Anti-Saloon League.

Special to The New York Times.

WASHINGTON, Oct. 16.—The formation of a nation-wide organization to carry on the fight for law enforcement, especially the prohibition law, will be an outgrowth of the citizenship conference, according to leaders in this movement who during the meeting here have expressed opposition to the Anti-Saloon League.

This new organization is expected to enlist most of those who have been contributing to the Anti-Saloon League, as well as thousands of others who before the Eighteenth Amendment were dry, but who now declare that there is a need for an organization whose sole purpose is to fight for the upholding of this amendment and other laws.

The new organization will come into being in November in Pennsylvania when the prime movers in that State and other parts of the Union will meet in Harrisburg and adopt a charter and call for similar organizations in other States. This meeting is scheduled for Nov. 27. Anti-Saloon League leaders, to whom no conspicuous part in the conference this week was given, are much disturbed over the plans to bring into being a new organization, which they fear will mean the end of their league.

ANDERSON BACKS PINCHOT.

Dry League Leader Says Governor Spoke "Stark Truth."

POUGHKEEPSIE, N. Y., Oct. 16.—Speaking at the luncheon session of the State Presbyterian Synod here today, William H. Anderson, Superintendent of the Anti-Saloon League of New York, referred to Governor Pinchot's address at the National Citizenship Conference in Washington as a "prohibition political earthquake" and said:

"Governor Pinchot spoke the stark, naked truth respecting the hampering of enforcement by the political organizations within Republican circles, some of which are low-down only as respects ethical standards and not in the matter of position. His utterance, coming from the State of the former distillery owner Secretary of the Treasury and in addition to his own inherent hostility to dry enforcement keeps an unfriendly obstructionist Internal Revenue Commissioner sitting on the neck of the Prohibition Enforcement Commissioner, is peculiarly interesting.

HEARST'S AIM COURT CONTROL, SAYS HOEY

Seeks Advantage for His Varied Enterprises, Democratic Manager Declares.

CANDIDATES HEAR ATTACK

Entire Judicial Ticket Attend Reception in Their Honor at Hotel Commodore.

The ten Democratic candidates for the Supreme Court sat on the platform in the grand ballroom of the Hotel Commodore last night and heard their campaign manager, James J. Hoey, deliver a bitter attack upon William R. Hearst, who has joined the Republicans in opposing the Democratic ticket this year.

Hearst was pictured as one seeking to control the Supreme Court because of the immense advantage it would be to him by reason of his various business enterprises which brought him into intimate relationship with the courts. His joining forces with the Republicans this Fall was characterized as an attempt by Republican County Chairman Samuel S. Koenig to "fish him out of the garbage can into which Governor Alfred E. Smith had put him last year at Syracuse."

"The thought of Hearst controlling our courts," said Mr. Hoey, "is too terrible to contemplate."

The occasion of the meeting which was attended by several hundred men and women was a reception to the ten candidates, Peter A. Hatting, Jeremiah T. Mahoney, Joseph M. Proskauer, S. A. Cotillo, Charles D. Donohue, Phoenix Ingraham, Edward J. Glennon, Aaron J. Levy, Edward J. Gavegan and Nathan Bijur. Besides Mr. Hoey, the speakers were Acting Mayor Murray Hulbert, County Judge Louis D. Gibbs of the Bronx, Chief Assistant District Attorney Ferdinand Pecora, Civil Service Commissioner Ferdinand Morton, John Vernon Bouvier and Miss Elisabeth Marbury.

After mentioning the fact that all the candidates were poor boys who fought their way to the top, Mr. Hoey said:

"Let any intelligent man or woman compare the record of our judicial candidates with the records of the candidates on the Hearst-Koenig ticket and there will be no doubt as to who they will vote for. Have you ever stopped to think, however, what would happen if Hearst were able to pick a group of his puppets to put them on the Supreme Court bench? He has millions of dollars invested in real estate, newspaper plants, moving picture studios and many other business ventures. He is constantly confronted with lawsuits for slander, libel, copyright contracts, personal injuries to his employes and similar actions. It would come in mighty handy for Hearst if he had his lackeys on the Supreme Court bench who could be relied on to do his bidding.

"Now, the vile, untrue statements that Hearst published about President McKinley, Governor Smith and many other men in public life. Because of the libel law there was some limit to the slanders he published, but if he controlled the Supreme Court of this city and could be assured that he would not be arrested for criminal libel or subjected to money damages for his statements there would be no limit to the lies and wicked slanders that he would be able to print about those who would not yield to his will."

REPUBLICANS ARE WORRIED.

Full Registration Necessary to Avert Defeat, Says Chairman Morris.

The political situation up-State is not as satisfactory from a political standpoint as the leaders of that party could wish. This became evident yesterday when Republican State Chairman George K. Morris admitted that the small Republican majority in the Assembly would be wiped out if the up-State Republicans did not get out and register.

Reports received at Republican State headquarters yesterday regarding the registration for the first two days last week, Friday and Saturday, were not very cheering, and the Chairman is anxious to make a better showing for Friday and Saturday of this week. The only cheering news from up-State had to do with the registration in Elmira. A local contest over the Assembly candidates in that city brought out a good registration. The present Assemblyman from Elmira, Oscar Kahler, is a Democrat, and the Republicans are making a contest to regain the seat. Their candidate is Mobley Copley, a pronounced "dry." According to State Senator Seymour Lowman, who sent the information, last week's registration in Elmira was the largest in the history of the city.

"From scattered reports received from all over the State the registration is satisfactory for what the public, but not the State Chairman, considers an off year," said Chairman Morris.

"I would like all Republicans to understand the situation. The contest this year is very close. All Republicans must go to the polls this year and vote or the party will be defeated. Of course it is the duty of all citizens to vote, but it is incumbent upon the Republicans to go to the polls in large numbers. Our majority in the Assembly is very slender and it is in danger of being wiped out if the Republicans do not go to the polls."

LAWYERS BACK LIMBURG.

Republican-Fusion Candidate Endorsed in Non-Partisan Statement.

Many prominent lawyers, irrespective of party, joined yesterday in issuing a statement endorsing the candidacy of Herbert H. Limburg for Justice of the Supreme Court on the Republican-Fusion ticket. Among the signers are the following:

William D. Guthrie,	H. C. Harding.
Henry L. Wise.	John A. Garver.
Alfred A. Cook.	Samuel Greenbaum.
Francis B. Hamlin.	Simeon Lachman.
Henry Wollman.	William Rand.
Edgar M. Leventritt.	Carl A. Mead.
Emil Goldmark.	Wm. Travers Jerome.
Daniel S. Murphy.	Charles L. George.
Louis Marshall.	Isaac Untermyer.
George F. Lewis.	Chauncey B. Carver.
Richard T. Greene.	Harold Nathan.
George F. Hurd.	Benjamin G. Paskus.
Mortimer Brewster.	Bernard Herrchhoof.
F. F. Greenman.	S. H. E. Freund.
Harry W. Forbes.	Joseph F. Dempsey.
Cortlandt Betts.	Theo. L. Herrmann.
Walter K. Earle.	Raphael Brill.
F. W. Jackson.	James Marshall.
Ralph Crawe.	Marcus Stine.

The statement of indorsement says:

"His nomination came to him unsought; his learning, ability and standing in his profession have won for him the confidence of the courts and the respect of the bar and we desire to bring his qualifications to the notice of the voters."

8 P. M. Friday

Advertisements for insertion in the Classified Section of The New York Times next Sunday, except display Real Estate, must be received in The Times Building by 8 P. M. Friday. Display Real Estate must be received before midnight Thursday.

Weds, at 85, the Daughter Of His Life-Long Friend

Daniel Batchelar, 85 years old, and Miss Annie L. Pentacost, 68, both of 115 Liberty Avenue, Jamaica, admitted yesterday that they took out a marriage license at Long Island City last week, but refused to divulge their wedding plans.

Mr. Batchelar, who is a Civil War veteran, was a lifelong friend of his financée's father, with whom he was associated in the printing business. The two men were neighbors in Liberty Avenue for fifty years.

When Mr. Pentacost died his daughter went to live in the house in which Mr. Batchelar and his wife lived. That was about ten years ago. Mrs. Batchelar died a few years later. A romance then developed between Miss Pentacost and Mr. Batchelar.

BERENGARIA TAKES BARRED ALIENS BACK

Cunarder Delayed While 540 Who Came Too Late for Quota Are Transferred.

WILL RETURN ABOUT NOV. 1

Immigrants Will Have Crossed Atlantic Three Times Before Gaining Admission.

When the Berengaria sailed yesterday afternoon she carried 540 passengers who for two voyages across the Atlantic will be non-paying guests of the Cunard Line. They comprise the greater part of the immigrants who were on board the Scythia when she collided with the Cedric off the coast of Ireland on Sept. 30. The Scythia was forced to put back into Liverpool and her passengers were transferred to six other ships. Of these, the Berengaria, Ohio and Caronia came to New York and the other three went to Halifax. The immigrants, the majority of whom were British and the rest Russians, by this delay, came in after the quota for October from their respective countries had been filled and under the law were liable to deportation. The Cunard Line appealed to Washington, but the Board of Appeals ruled that the travelers would have to be deported at the expense of the steamship company. In addition the company faced a penalty of $200 for each alien they had landed.

The Cunard Line then proposed to Commissioner Curran that he place all of this group on board the Berengaria. On its arrival in Southampton, the immigrants will be transferred to the Carmania, due to arrive here about Nov. 1.

Commissioner Curran and an emergency staff placed this proposition before the detained immigrants, explaining to each just what he could do and yesterday the Berengaria was delayed until the middle of the afternoon before the group had been placed on board.

"I hope relatives and friends," Commissioner Curran said yesterday, "will understand that this move was made in the interest of the immigrants. They had their choice. This circus performance of racing across the Atlantic three times, hustling over the side of one ship and into another, emphasizes the necessity of securing from Congress an amendment to the present law whereby immigrants will be counted on the other side before they start, by our Consuls, so that every immigrant will know, provided he is otherwise admissible, that his vise by the Consul will insure his admission.

"The Commissioner said that every one of the 1,700 aliens on the island was occupied even after the departure of the Berengaria. In addition there are 500 Italians bound for Canada distributed about the harbor on ships. These are being held pending a decision from the Canadian Government.

SOVIET OFFER TO PAY OLD DEBTS REPORTED

President of State Bank in Paris Is to Confer With French Financiers.

Copyright, 1923, by The New York Times Company.
Special Cable to The New York Times.

PARIS, Oct. 16.—Beginning of improved commercial and financial relations with Russia is expected here as a result of the visit of M. Scheinemann, President of the Board of Directors of the Russian National Bank. In financial circles it is stated that his mission will probably be successful unless political difficulties are put in the way.

The Illustration Economique and Financiere ascribes five motives to the presence in the French capital of Scheinemann, President of the Russian State Bank. First, to conclude an accord with the sugar industry of France and help reconstruct the sugar industry of the Ukraine. Second, to negotiate a sale here of 20,000,000 poods of Russian grain. Third, to seek to realise a loan here on the promise of the Soviet Government to recognize its debts to France and on condition part of the money goes to pay the long overdue interest on certain loans. Fourth, to negotiate the sale of 22,000 carats of stones held by the Soviet. Fifth, to seek a credit for the Russian State Bank here and find a large French bank which is willing to act as agent.

PARIS, Oct. 16.—Herr Scheinemann, President of the Russian State Bank, has just arrived in Paris bearing important proposals which, according to the Antwerp newspaper Neitung, he will submit to the French Government through the Paris financiers. In brief, his suggestions, the newspaper says, are as follows:

The Moscow Government proposes to recognize all foreign debts incurred by by previous Governments with the exception of the war obligations. It is to obtain a ten-year moratorium and credits for the promotion of economic reconstruction.

France is to recognize the Soviet Government, which in turn binds itself to cease supporting communist propaganda in France.

In addition, Russia agrees to restore in part the property of French citizens which has been nationalized and indemnify them in various ways, such as by concession grants for such other property as the Soviets desire to retain in their possession.

Russia intimates that oil concessions can be arranged in such a way that France's supply will be assured at a reasonable price in times of both war and peace, making her independent of the great international oil combines.

Herr Scheinemann's mission, however, is thought in Government circles to be chiefly establishing relations with French banks instead of with the Government. It is understood he has been in negotiation with the Banque des Pays du Nord, one of the important financial institutions here, with the object of having it act as the representative in Paris of the Russian State Bank.

A branch of the Imperial Bank of Russia still exists in Paris, having been independent since the Bolshevist régime began. Herr Scheinemann, it is said, would prefer to arrange an agreement between this institution and the Russian State Bank, but failing in this will endeavor to close with the Banque du Nord or some other Paris bank.

ONLY SCHOOL TEST VALID FOR VOTERS

Court of Appeals R

BUSINESS WORLD

Telephone Bryant 1000.

Commercial Paper.
Yesterday .....5¼ to 5½% for the best names
Monday .....5¼ to 5½% for the best names
The quotations are for six months' paper.

***

Styles in Overcoats.

That soft finished and plaid back overcoats will retain favor, despite all that has been said about their non-wearing qualities, was the assertion made yesterday by one of the leading manufacturers of overcoatings. Styling of the lines for next Fall is under way and in them these kinds are again prominent. It is expected, however, that the Chesterfield type coats will come into greater use than they have, as the better dresser will not wear the essentially sports garment on all occasions, as has been the case.

***

The Fruits Seem to Have It.

The fruit shades seem to have the call in the higher-priced hosiery for evening wear this season. One of the prominent makers of women's hose reports an active call for goods of a hue called banana, and indications are that it will continue to grow as the season advances. Peach is another strong evening shade with this concern. Sheer hose, referred to in some quarters as chiffons, are being freely sold by it for dance and party use. Hose for street wear is also active in a variety of colors, among the most active of which are the so-called sunburn shades.

***

Under-Arm Bag Returning.

Leather goods manufacturers here report a revived interest in the so-called "under-arm" and envelope styles in women's handbags. These have not been in much favor for some time, but the demand for them has grown lately. They are being made in all the popular leathers. The plain, neat types are said to be receiving the most attention in fabric bags the pouch style is still highly favored. Retailers are now beginning to cover their holiday requirements on a more extensive scale, and the sales for the season are expected to be satisfactory.

***

Eastern Millinery Men to Meet.

One of the most important meetings to be held by the Eastern Millinery Association for a long time will take place tomorrow evening at the Hotel Astor, it will take the form of a dinner meeting, for which more than 400 reservations had been made up to yesterday noon. Several prominent speakers will make addresses. Among them are Judge Augustus N. Hand, Judge Aaron J. Levy and Judge Joseph M. Proskauer. They will have for their topics various matters of trade interest. Speakers on less formal topics include Samuel Eisemann and M. W. Amberg. Reports of committees at work on plans for the promotion of seasonal business will also be read, according to Theodore I. Sturis. Edmund Wright, President of the association, will preside.

***

Gray Goods Again Active.

Gray goods continued active in this market yesterday, with sheetings getting more attention than they did on Monday. Several constructions of the latter were sold for near-by deliveries, actual sales including 36-inch 5-yard, 5.50-yard and 6.10-yard sheetings at 9¾, 8¾ and 7¾ cents, respectively. For 37-inch 42-square, four-yard sheetings buyers paid 11½ cents for similar shipment. In the day's printcloth business were included sales of 38½-inch 64-60s at 9¾ cents for near-by deliveries and 10 cents for contracts. Business was done also in 39-inch 68-72s at 11¾ cents for near-by goods and 11¾ cents for contracts. Some limited sales of 4.37-yard sateens were reported at 16¾ cents.

***

More Interest in Suspenders.

A new interest is being shown in suspenders, according to wholesalers here, and is evidenced by a considerable increase in the recent orders received. Some retailers who have not carried suspenders in stock for some time are placing orders, said one manufacturer's representative yesterday. Much of the renewed demand is traced to the present summer interest in English styled clothing. The high cut of the trousers of this type is said to require the use of suspenders rather than belts, as the "English effect" is not carried out when the latter are worn. Belt manufacturers, when seen yesterday, showed no worry over the recent development. One of them said his sales, of both belts and the detachable buckles were considerably ahead of last year.

***

Leather Goods Novelties.

Among the many novelties in leather goods that are offered to buyers here for the holiday trade is a flat-folding case for men's sofe collars. It retails at $5 and is shown both in real cobra grain cowhide and beaver calf. Another novelty is a small, semi-fitted circular vanity case that retails at $1 and that can be used either by women or children. It contains a small round mirror in the cover, and has a shirred silk pocket in the body of the case. It swings from a strap handle ending in a ring. Also for gift purposes, though not made of leather, is offered a three-piece toilet set to retail at $1. The mirror is of good size, and the brush contains a good set of bristles. They, as well as the comb, are made of wood so enameled as closely to simulate artificial ivory.

***

Single Pair Orders Numerous.

If the number of single pair orders coming to manufacturers of high-grade shoes this season is any test, retail stocks of this merchandise have never before been so depleted. Within a very short time lately one of the trade leaders has received several hundred orders calling for single pairs, and many others calling for from two to six pairs. The kind of buying is an added burden on the manufacturer, despite the extra charge for single pairs. This charge is said by no means to cover the increased production cost, the labor cost alone on single pairs being doubled. In addition to this, there is an interruption of routine that slows down the movement of quantity orders through the factory. All the manufacturers can do about it, however, is to "grin and bear it," hoping meanwhile that the flood of single-pair orders will soon subside.

***

Effects of the Sports Vogue.

In describing conditions in the women's coat field, a prominent woolen manufacturer said yesterday that they greatly resembled that period in the men's wear trade when soft finished and plaid back overcoats became highly popular. The vogue of the latter grew so strong as practically to eliminate the formal Chesterfields of kerseys and meltons that had been the favorites for years. In like manner, the overwhelming vogue of sports fabrics and designs in women's apparel is now tending to shift the demand from the more formal and dressy coatings into those of the sports order. The trend is so strong, he declared, that less formal coats are being worn for nearly every occasion, the question of appropriateness being ignored. This condition, he said, is of only temporary duration, as the two divisions are inevitably separate and distinct, with a place for each.

***

More Silk From Yokohama.

News was received yesterday by the Silk Association of America that the Siberia Maru had docked at San Francisco with 981 bales of raw silk. Of this 901 bales came from Yokohama, which is taken by the trade as indicating that that city is losing no time in striving to regain the former position as the chief Japanese silk export port. The remainder of the shipment came from Canton. It is believed, however, that the silk represents deliveries on old contracts and not new transactions. The Silk Association also announced that a special aeroplane service has been organized to hasten the receipt of documents covering raw silk shipments from the Far East. Through the efforts of its Transportation Committee, arrangements have been made with the Post Office Department and the Admiral Oriental Line whereby seaplanes will meet steamships eighty miles off Seattle and receive especially addressed documents mail. Upon arrival at Seattle this will be dispatched at once, bringing the documents to New York before the arrival of the silk.

Telephone Bryant 1000.

BUYERS' WANTS—OFFERINGS TO BUYERS

BUYERS' WANTS.
Fifteen cents per word each insertion.

ARABELLA Wanted—Or similar names and reindeer; can use pecsida. Watkins 10196.

ASTRAKANS Wanted—Cash for 6582 American grey and black and colors. Ashland 1317.

ASTRAKHAN Wanted—Gray and tan, better grades. Ohringer, 20 West 26th.

BATHROBE Cloth Wanted — Large quantities of Lawrence and Beacon cloth; for cash. Albert Rosenblatt & Son, 333 7th Av., City.

BOLIVIAS Wanted—Open for Goff 701, navy and kitfox; give browns in exchange. Chelsea 1457.

BOLIVIAS Wanted—Zuzonia grenade; must be cheap; cash; also 16002 navy. Lackawanna 2281.

BOLIVIAS wanted—Raritan 996, also Normandies, at a price. Koln Bros., 22 West 32d.

BOLIVIAS wanted—All kinds, all shades, for cash at a price. Call Ashland 6463.

BOLIVIA Wanted—Excelsior, 16061. Also Hoffs and 2353; cash. Chelsea 4507.

BOLIVIAS Wanted — All colors; will pay $2.50, $2.75 yard. Chelsea 9535.

BOLIVIA Wanted—1639, 1605 and Haff's; cash on delivery. Call Longacre 5424.

BOLIVIAS Wanted—Stewart's 620, Goff's 1009 and all Raritan numbers. Lack. 9272.

BOLIVIA Wanted—Stewart 509, all colors. Lackawanna 2500.

BOLIVIAS Wanted—Cheap and high lustre at a price. Siegel Bros., 5 West 31st.

BOLIVIA Wanted—Jobs of diagonal bolivias. Cohen Bros., 34 West 27th.

BOLIVIAS Wanted—Raritans 1639, 1605, black; quantity; cash. Chickering 4420.

BOLIVIAS Wanted—All makes at a price. Derow & Goldstein, 144 West 27th.

BOLIVIA Wanted—1605. Silver & Goldstein, 15 West 28th.

BOLIVIA Wanted—Goff's 1,000 in all colors. Watkins 8839.

BROADCLOTH, Jullliard, Wanted—In reindeer, copen and brown. Bramercy 0418.

BROADCLOTH AND ASTRAKHAN Wanted—Color re. Call Chelsea 2615.

CHIFFON Velvets, Velvetsens, Corduroys, Poiret Twills, Serges, Broadcloths, Coatings, Suitings, Granite and Crepe Cloths Wanted. C. Brial, tel. Franklin 9759, 340 Broadway.

CHIFFON Velvets Wanted—Domestic and imported, black, brown and navy; large or small quantities. Bazaar's Textile Clearing House, 34 East 20th; Madison Square 8359.

CHINCHILLA Wanted—Red mostly. Lackawanna 4980.

CLOTHS Wanted—For cash, plaids, checked and striped velours, worsteds, Prince Pennsylvania 2306. Mr. Frost or Mr. Gelling.

CLOTH Wanted—All kinds 3-4 and 7-8 for men's and women's wear; quantity no object; for cash. Midvale Woolen Mills, 431 4th Av.

CLOTH Wanted—Lawrence 2062-7 or Decker 870-16 or similar. Longacre 5766.

CLOTH Wanted—Plaid and checked. Phillman, 15 West 27th.

CLOTHS Wanted—Open for large novelty checks and plaids. 22 West 32d, 9th floor.

CLOTHS Wanted—Jullliards 2002 black, or similar, quantity. Rothblum, 35 West 26th.

COATS Wanted—Jobber open to buy for spot cash cloth and plush coats. Room 405, 1,204 Broadway.

COATS Wanted—Children's high class jobs, quantity. Dry Dock 4789. United States Bargain.

COATS Wanted—Placing orders in all kinds of coats. 1,204 Broadway, Room 200.

COATS Wanted—Fanny ladies', juniors' and stouts, for spot cash. Orchard 6661.

COATS Wanted—Jobs large, small, quantities; for cash. Schachne, 43 West 27th.

COATS, Suits Wanted—Jobs, small or large lots. Progress, 23 West 32d.

COATS Wanted—Quantity bolivias, fur trimmed; spot cash. Watkins 2045.

COATS Wanted—Jobs children's coats, sizes 2 to 14. 20 West 32d, 9th floor.

COTTON Plush Wanted—All colors. Send samples and lowest price. H. Landauer, 125 South Market St., Chicago, Ill.

CREPE Wool Wanted—Hamilton's, Whitman's, others; spot cash. Madison 0566.

DRESSES Wanted—Large jobber placing stock orders and popular to higher grades now Fall and Winter models in satin, canton, crepe satin, poiret, chiffon velvet, jersey, georgette, lace and evening wear. Samples 8 to 8 daily, 9th floor, 28 West 32d.

DRESSES Wanted—Large dress house placing quantity business on chiffon velvets for afternoon and evening wear; also newest models for early Spring showing in all the new materials; submit samples, 9-5. 4th floor, 2 East 31st.

DRESSES Wanted—We pay spot cash for jobs and surplus stock in silk and cloth dresses in lots large or small. Phone Pennsylvania 6350 or submit samples 9 to 5 daily, 6th floor, 26 West 32d.

DRESSES Wanted — Jobber placing orders for party and evening dresses on your own material; call with samples. Room 1001, 5 West 32d.

DRESSES Wanted—Stouts; we are now looking at new Spring models in all wanted materials; bring samples. See Mr. Cohen, 151 West 28th; 12th floor.

DRESSES Wanted—Jobber placing orders on checked and striped velour and flannel dresses. David Lasaman, 26 West 31st.

DRESSES Wanted—Jobber placing orders on party and evening dresses; call with samples. David Lasaman, 26 West 31st.

DRESSES Wanted—Spot cash paid for jobs, better grade only, cloths, silks. Telephone Wethberg. Longacre 2178.

DRESSES Wanted—Jobber placing large orders on high-class party dresses. Mil-Tom Dress, 114 West 30th.

DRESSES Wanted—Jobber placing orders in all kinds of dresses. 1,204 Broadway, Room 200.

DRESSES Wanted—Jobber placing orders new silks, poiret twills. 25 West 31st, 4th floor.

DRESSES Wanted—Jobs of velvet, cloth and silk. Fair, 236 4th Av.

DRESSES Wanted—Jerseys, only extra sizes. Dry Dock 4755. United States Bargain.

FASHONIA Wanted—Exchange kit fox for navy and brown. Fitzroy 4774.

FLANNELETTES Wanted — 36-inch, fancies and white. Broadway Textile. Canal 6062.

FURS Wanted—Open for large quantity beaver collars. See Mr. Klein, 9 to 11, freight entrance, 7th floor. Louis Weinstein & Brother, 1,376 Broadway.

FUR Collars Wanted—10,000 dog, beaverette, dyed opossum, lambs and light colored furs, at a price. Bertman, 120 West 29th, 14 floor.

FURS Wanted—Beaver and dog collars, can use quantity; call with samples. Moskowitz-Small, 2 West 32d.

FUR Collars Wanted—Beaver, squirrel and wolfs. Supreme Garment Co., Lackawanna 1927.

FUR Collars Wanted—Platinum, wolves and viatka; bring samples. Samuel Rudin & Bros., 305 7th Av.

FURS Wanted—Open for quantity first quality dog collars. Frank & Berse, 125 West 31th.

FURS Wanted—Jobs of beaver, squirrel and wolf for cash. Greger & Fryetman, 25 West 31st St. Longacre 4878.

FUR Collars Wanted—Wolf, beavers, squirrel, dog and caracul. Monarch Garment Co., 16 West 32d.

FUR Collars Wanted—Jobs, any quantity, of all kinds; cash. Madison Square 8304. Mr. Miller.

FURS Wanted—Quantity, cheap, dog collars, for cash. Right Made Cloak Co., 109 West 26th.

FURS Wanted—Beaver and Squirrel collars, any quantity. Harry Wexler, 230 West 30th.

FURS Wanted—Black carmel collars and sets; quantities. Hammer, Friedman & Reiss, 143 West 26th.

FURS Wanted—Raccoons of all kinds, large quantity; immediate delivery. Longacre 9095.

FURS Wanted—Squirrel, wolf, beaver and fox collars; jobs of made-up collars. Copelof Stillman, 20 West 32d.

FUR collars wanted—Black dogs, black and taupe fox, kit fox, beavers, natural squirrel. Morris Millard, 54 West 31st.

FUR Collars wanted—Open to buy quantity Manchurian wolf. Meadow, 333 7th Av.

FURS Wanted—Large quantity dog collars up to 22; cash. 32 floor, 26 West 32th.

FURS Wanted—Open to buy all kinds of fur collars for cash. Fletcher, 28 West 32d.

FURS Wanted—Manchurian wolf collars, lot, coops. Schwartz, 43 West 29th.

FURS Wanted—1,000 cheap dog collars. Outer Bros., 94 West 29th.

FURS Wanted—Flash fox collars, for cash. Right Made Cloak Co., 13 West 27th.

FURS Wanted—Brown coney sets, opossum collar. Forels Bros., 130 West 28th St.

FURS Wanted—Brown kit fox. D'Angio Bros., 339 West 30th.

FURS Wanted—Open to buy raccoon shawl collars. Brameon Bros., 45 West 30th St.

FUR Coats Wanted—Open to buy for cash lots of fur coats. 12 West 32d, 7th floor.

FURS Wanted—Open to buy for cash Sciligo & Zipper, 24 West 32d.

FURS Wanted—Cheap, dog collars. Arnowe Bros., 122 West 30th.

FURS Wanted—Beaver collars. 32 floor, 151 West 30th.

FURS Wanted—Muffion and beaverette. Tuxedo Cloak Co., 1,372 Broadway.

GINGHAM and chambray wanted; spot cash. Stern, 101 4th Av.

JERSEY Cloth Wanted—Plain and plaids for spot cash. Pennsylvania 8016.

BUYERS' WANTS.
Fifteen cents per word each insertion.

JERSEYS Wanted—Cash, all wool, all colors. Schlang, Ashland 1817.

JERSEY WOOL Wanted—All colors; cash. Marcia, 67 5th Av. Stuyvesant 1810.

LININGS Wanted—Open to buy all kinds of cotton linings for cash. Fleischer, 20 West 33d.

PLUSH, Cotton, Wanted—All colors. Send samples and lowest price. H. Landauer, 125 South Market St., Chicago, Ill.

PLUSHES Wanted—Crushed (Salt's) also American bolivias and 06104 poirets. George Hoffspeigel, 46 East 21st. Ashland 7731.

PLUSHES Wanted—Pribilo, Nishni, Bering seal and crushed plush. Stout Cloak Co., 147 West 26th.

PLUSHES Wanted—Blumenthal's Kweenmole, gray. H. Schwartz & Co., 45 West 25th.

PLUSHES Wanted—Crush plushes, Peerless or similar, all shades. Ashland 7585.

PLUSHES wanted—Peerless Lapinex or Peco. Barnett Goldstein, 137 West 25d.

POIRET Twill Wanted—Jullliards 64822, brown. Goldman Costume Co., 242 West 36th.

POLAIRE Wanted—Curry's, Levine's, Ryan's or similar; brown, reindeer, pekin, for cash. Longacre 9015.

POLAIRE Wanted—Large quantity, up to $2.25 per yard. Lackawanna 4500.

POLAIRE Wanted—Brown, all wool. Call Chelsea 2888.

RADIUM Underwear Wanted—Shades. Gordon & Shuval, 116 West 14th.

SATEENS Wanted—Black only, 64-104; must be cheap for quantity. Kenilworth, 31 West 27th.

SATEENS Wanted—Black only, 64-104; must be cheap for quantity. Kenilworth, 31 West 27th.

SATINS Wanted—40-inch black, $1-$1.10 yard. Elite Silk Co., 19 West 30th.

SERGE Wanted—To buy 7120 serge, Amoskeag, tan or Pacifics, 8FL French serge, tan shade, for cash. J. Christopher & Co., 1260 Blue Island Av., Chicago.

SILKS Wanted—New firm open to buy big and small quantities of silk, all descriptions; cash. Chase Silk Corp., 31 East 27th. Madison Square 8469.

SILKS Wanted—Will pay cash for silks any description. Bazaar's, 423 4th Av. Madison Square 1803.

SUITS Wanted—Box styles, velour and poiret twills; quantity for cash. Mosheim, 35 West 31st.

TAFFETAS Wanted—Navy, brown, copen, 100 pieces; cash. Longacre 7909.

VELOURA Wanted—Brown. Call Longacre 6042.

VELOUR Checks Wanted—Any quantity, all shades; also Scotch plaids, for immediate delivery only. Louis Bernstein, 242 West 36th St.

VELOUR Wanted—Open for large quantity at price; navy, brown, light weights; suitable dresses. Bloch & Schiffer, 149 West 29th.

VELOURS Wanted—1870, quantity, spot cash. Pennsylvania 2452, Extension 9.

VELOURS Wanted—1369, brown, black and navy. Stuyvesant 1048.

VELOURS Wanted — 1916. Lackawanna 5825.

VELVETEENS Wanted—Twill back, 27 inches, black, brown and navy; cash. Longacre 7509.

WOOL Jerseys Wanted—8-ounce, all colors. Regent Waist, 19 East 26th.

WOOLENS Wanted—Open to buy all kinds of woolen piece goods for cash. Fleischer, 20 West 33d.

Contracts Wanted.

MR. JOBBER—Good selling Jersey numbers, contracted at low prices. X 2222 Times Annex.

OFFERINGS TO BUYERS.
Fifteen cents per word each insertion.

AMOSKEAG—7301 navy, 150 pieces. Partsian Mfg. Co., 51 East 31st St.

APRONS—Jobs of bungalow aprons, $4.50, $5.50 and $6.75 dozen; women's flannelette gowns, $6.50, $6.95 dozen; embroidered, $8.25; women's flannelette bloomers, $3.95 dozen; black sateen bloomers, $2.25; bathrobes, $7.85 and $8.50 dozen; women's silk bloomers, $1.85 dozen; women's heather, 77½ cents; heather clocked stockings, $3.25 dozen; silk and wool $4.25 dozen; women's cotton hosiery, 77½ cents and $1 dozen; men's cotton hosiery, 87½ cents dozen; men's heather stockings, $1.75, $2; also jobs of huck and Turkish towels, 77½c, $1 and $1.50 dozen; and hundreds of other items suitable for bargain basement and special sales. Blum & Kahn Co., headquarters of special sales merchandise, 900-911 Broadway (near 30th St.)

ARABELLA—All colors; at an interesting price; also Stewart 5819. Longacre 7001.

ARABELLA—Black, brown, smoke, 3 pieces to each color; reasonable price. Madison Square 3805.

ARTIFICIAL silk—Visca straw, 1¼ M. M.; quantities at a price. Call Saarinen, Lexington 2598.

ASTRACHANS and caraculs; high lustre taupe, mole and black; reasonable. Phone 1977 Ashland.

BOLIVIAS, Raritans 996, 1639; Goffs, Wyandottes, Luxanas, Francines, 1863, 0546, 0628, 0417, 09219, 16070, 0699, 16061, 0382, 0663, 15140, 16308, 21371, 21384, yerconas, marvellas, pontoonacs, ottoqueschlas. Madison Square 1224-1832.

BOLIVIA, Gerons, velveretie ormondale, mennetta, fromosa 1358, 0628, 0660, 0562, 16061, 056d; also high lustre bolivia; close out cheap; velour 2705, 1369, 16909, poirets 09164. Store, 15 East 30th. Lexington 1909.

BOLIVIAS, Stewart's 5819, Standish 1057; reasonable price; 16061, 0562, 09219; also cotton warp, $1.75. Victory, 15 West 29th. Lexington 3748-4564.

BOLIVIA, Velours, Polaires—16061, 0628, 1359, 21371, 21384, 09213, 1369, 1310, 2776, 11014, 11016. Dover, 145 West 34th. Watkins 7275-8700.

BOLIVIAS—21384, 21371, 18206, 15140, 0699, 0562, 1358, 16061, 0628, 0453, 1369, 16052, 133118. Lackawanna 5272.

BOLIVIAS—21384, 21371, 18206, 15140, 0699, 0562, 1358, 16061, 0628, 0453, 1369, 16052, 133118, Lackawanna 5272.

BOLIVIAS and Poiret twill 21384, 21371, 18206, 1358, 16061, 15140, 00164, 0699, Madison Square 1782.

BOLIVIA—American 09219, Khorasan; all colors; close out price. Warren Woolen, 41 West 26th.

BOLIVIAS—2171, 18209, 15140, 0699, 0562, 16070, 16061, 09219, 1363, 0628; all shades. Nortic, Stuyvesant 7244.

BOLIVIAS—1363, 21384, 21371, 18209, 0699 velours 1369, 16052, 1313. Lackawanna 4439.

BOLIVIA—18209, 1358, all colors. Elizabin Bros., Chelsea 4619.

BOLIVIA—1353, black and brown. Watkins 0707-9810.

BOLIVIAS, Arabellas, Cordora Joel's, Kalianna, to close out. Gramercy 9726-1899.

BOLIVIAS—American 15140. Henry Samson, 111 East 22d. Gramercy 4695.

BOLIVIAS 1363, 0699, 09260, 4440. Israel Cummings, 35 West 25th. Chelsea 4909.

BOLIVIAS 21371, 0628, 0699, 11016, 11014, plain and plaid; velours. Longacre 0280.

BOLIVIAS—Wyandotte 548, American 0628 and 0545. Chickering 8627.

BRYTONIA—Genuine. If interested call Stuyvesant 7576.

BOLIVIAS—21384, 16061, 15140, 1310, 1315, Bunis, 19 East 21st. Gramercy 1077.

BRYTONIA and Peco plush, original tickets; reasonable. Longacre 9182.

CAPES—Brytonia, fur trimmed and plain, in stock, $12.75 up. Criterion, 12 West 21st.

CAPES—Cloth and chiffon velvet, to close out. 141 West 36th, 11th floor.

CHARMEEN Substitute—Rosewood, navy Gramercy 9726, 1899.

CHIFFON Velvets—All colors always on hand. W. Brukenfeld, 142 West 36th. Longacre 4231.

CHIFFON velvets, Cheney's opal brown, 10 pieces at $4.75. Longacre 7500, J. Cohen Sons.

CHIFFONs Velvets, domestic and imported, blacks only, at a price. Longacre 6900.

CHIFFON velvets, all silk, below market price. Orchard 2160.

CHIFFON Velvet—Good quality black. Room 403, 1,238 Broadway.

CHIFFON Velvet—Black, good quality. Madison Square 6581.

CHIFFON velvet, good quality, black. Lexington 8086.

CHINCHILLA, imported quality, all wool, 16 colors; 16 colors; immediate delivery. Finkelstein & Son. Spring 9811.

CLOTH—¾ and 7-8 for men's and women's wear, velour, plain back, worsted, tweed, cashmere, chinchilla, coatings. Arsenal 11126 double faced, 658 pieces; all above mentioned merchandise in quantity. Midvale Woolen Mills, 431 4th Av.

CLOTHS — American, Formoss black and navy, Burolaine, black, navy and kit fox, Stewart 5819, black and brown, Clark & Dene 6786, black, navy and brown. Longacre 4170.

CLOTH—Striped polaires; also Berkshire 700. Henry Samson, 111 East 22d. Gramercy 4695.

COATEES — Astrakan and zeremie jacquettes, plain and fur trimmed, for immediate delivery. Harvey Greenberg, 162 West 25th. Watkins 8080.

COATS—Striped sport coats; four styles, closing out cheap. David Rose, 28 W. 32d.

COATS—Bolivias, all shades; for the jobbing trade; ready. Dubenstein, 33 West 17th.

COATS—Bolivia, fur trimmed, at sacrifice; need cash. 1,204 Broadway, room 302.

COATS, high priced coats to close out. Blumberg & Sommerfield, 12 West 32d.

OFFERINGS TO BUYERS.
Fifteen cents per word each insertion.

COATS, Dressy—Celebrating our opening at larger quarters with wonder values in beautiful velours and serges, special offering, $2.78; extra size cloth dresses, 46-46, $6.75; snappy overplaids, $6.75; astrakhan jacquettes, $6.75; novelty striped and plaid coats, $7.75-$9.75; dressy velours and plaid, $7.75; bolivias, fur trimmed, $14.75; many other bargains. Emanuel, 1,261 Broadway.

COATS—Squirrel, beaver, wolf and fox collars and cuffs, in fine quality cloth, 12 styles, at $69.75; 19 wonderfully selling styles in bolivias, fur trimmed with Manchurian wolf, Koreaan, fox, caracul or muffion collars and cuffs, at $26.75; 8 styles at $16.75, all fur-trimmed; the highest values in town. David Rose, 28 West 32d.

COATS—Hudson seal, crushed and karami plush coats; made up in styles that assure you quick turn-over, trimmed with squirrel, beaver fox, wolf, fitch and all other desirable furs; all garments manufactured on premises; stock on hand for immediate delivery. Cohen & Whellan, 49 West 20th.

COATS—Bolivias, four styles, beaverette collars, $12.75; three styles, dog collars, $15.75; velours, five styles, plain and beaverette collars, $11.50-$15.75; polaires, over-plaids, plain, fur trimmed, $6.75-$15.75, on rack; immediate delivery. Horowitz Bros., 122 West 30th.

COATS—Thousands of high lustered bolivias, plain and fur trimmed, also karami and plush coats of every description from $16.75 up; large variety of sport coats, fur trimmed, $9.75 and up; quick sellers. Kaf Light, 142 West 36th.

COATS — Fur trimmed jacquettes, sport coats, dressy bolivia coats, also stylish velour and plush coats at manufacturers' rock-bottom prices you can't beat. J. Kerzstoff & Sons, 23 West 27th.

COATS—5,000 children's, intermediates' and infants' all desirable styles and materials; large assortment off astrachan and sports; immediate delivery. Scharf, Gelfand & Popper, 147 West 25th.

COATS for immediate delivery, made of high-grade lustre bolivias trimmed with beaver, squirrel, kit fox and cat lynx, at a very low price. Yale Cloak Co., 45 West 27th.

COATS—3,000 on racks for jobbers; lustrous bolivias, manchurian collars and sets, $14.75, $16.75, $19.75 up to $29.75. Sternberg & Bernstein, 145 West 30th, corner 7th Av.

COATS—Infants', children's, intermediates, 10,000 on racks; popular prices; a large assortment; also jobs on hand. Perfect Kiddie Coat House, 158 West 27th.

COATS, desirable high-pile, lustrous materials, for fabrics and plushes; low prices for quick buyers; immediate delivery. L. Schwartz & Sons, 129 West 29th St.

COATS—Ask for our leader, velour coats, full lined, for cabaret, $9; immense variety plush, plaid and fabric values in market. Singer & Son, 45 West 27th.

COATS—All wool polaires, $6.75-$9.75; all wool Roman stripes, $10.75-$16.75; all wool bolivias, $13.75 up; velours, $7.35-$14.75. A. Jacobs, 144 West 27th.

COATS—Jobbers, see Lipchansky Brothers, 29 West 26th; 1,200 lustrous bolivias, beaver, squirrel, platinum wolf collars, $23.75 up; Manchurian collars, $14.75.

COATS—Sport coats in pleasing stripes and plaids at closing-out prices; also astrakhan jacquettes. Everywoman's Garment Co., 135 West 25th.

COATS—Astrachan and crush plush, jacquettes, $4.75 up; plain, plaid and striped polaires on the racks. Rosenfeld Bros., 22 West 21st.

COATS, jacquettes, fur-trimmed chinco, caracul; to close out; also sport coats, plain and overplaid polaires. Jacob Feldman, 154 West 26th.

COATS—Biggest hit in New York; genuine bolivias, manchurian wolf collars, $14.75 net; big assortment sport coats to close out at a sacrifice. M. Schwartz, 25 West 32d.

COATS—For jobbers only; better grades; trimmed with beaver, squirrel and platinum wolf; immediate delivery. Cramer & Roth, 114 West 26th.

COATS—5,000 infants', intermediate and children's; to close out; fur trimmed; very reasonable. 152 West 25th. Watkins 1161.

COATS, Suits—Jobs fur trimmed bolivias, velours sports coats, children's coats; cheap. Lester-Frager, 5 West 31st.

COATS, jacquettes, caped plushes, sport coats, $8.75 up. Rosenberg & Davis, 147 West 25th.

COATS—Special values on the racks for immediate delivery. A. Zimmerman, 7 West 30th.

COATS—Cheap coats, children's and ladies', to close out from $2 up. Ulin Cloak Exchange, 1,123 Broadway.

COATS, infants', intermediates', children's, latest fabrics, tailor made. Gwertzman & Kinkel, 20 West 26th.

COATS—3,000 latest sport and dress coats in stock, $10.75-$46.75. Newman & Finkelstein, 22 West 32d.

COATS—500 sport jacquettes at a price. Milo, 978 Broadway, near 18th. Stuyvesant 8873.

COATS—3,000 infants', intermediates and children's to close out; fur trimmed; very reasonable. 157 West 22d. Watkins 1161.

COATS—To close out, large stock plaid, striped and polo coats on racks. Right Made Cloak Co., 109 West 26th.

COATS, Capes, Brytonias, Astrakhan jacquettes, fur trimmed, below cost. Rubin, 52 West 21st.

COATS—To close out, large stock plaid, striped and polo coats on racks. Right Made Cloak Co., 109 West 26th.

COATS—Bolivia, velours, fur-trimmed for special sales; suits cheap. Progress, 23 West 32d.

COATS—Plaid and stripes. I. Frank, 23 West 27th.

COATS—Groups, $29.75; better materials and fur collars. Bernstein, 35 West 31st.

COATS—Desirable materials; closing out at a sacrifice. Madewell Cloak, 20 W. 32d.

COATS—Wonderful assortments; trimmed with squirrel, fox; others on racks. Eisenberg & Friedman, 36 West 26th.

COATS—Sport, to close out; bolivias and velours; regulars, extra sizes; cheap. Hollander, 23 West 25th.

COATS—High grade, with fine furs; also sport coats; immediate delivery. Libowitz, 131 West 29th.

COATS, best materials, finest fur trimmings; reasonable prices. Arlington, 40 West 26th.

COTTON Goods—Gingham, woolens, percales. Victor Goldman, 49 Walker St.

CREPE Satin Steel—3101 and 3501; large quantity black, navy, brown. Parisian, 31 East 21st.

DRESSES—Contractor will sacrifice 300 chiffon velvets, poirets and silks. 9 West 31st, 4th floor rear.

DRESSES—Entire stock of poiret twill to close out cheap for cash only. Room 302, 42 West 32d St.

DRESSES—Best values low price satin canton, poiret twills, charmeen crepes, $5.75. Frank, 130 West 28th.

DRESSES, velvet silks and poirets; popular prices, also jobs close out. Armaid Dresses, 17 West 30th.

DRESSES—Job new styles silks, poirets, velvets, low prices. Kaplan, 110 Madison Av.

DRESSES—Contractor has poiret dresses to close out cheap. 6 West 18th St., 12th floor.

DRESSES—Contractor has 82 cloth dresses will sell reasonable. 123 West 25d, Room 402.

DRESSES—Jerseys, poirets, silks; new styles; great values. T. & A. Dress, Inc., 46 West 21st.

DRESSES—Stouts, close-out prices; twills and canvas. Wolf Stout Dress, 123 West 25th.

DRESSES—5,000 silks and poiret dresses, latest materials and styles to close out. Castle, 47 West 29th.

DRESSES—10,000 canton, crepes and poiret twill, 16 to 46; close out, immediate sale. Split-Weist Dress, 146 West 29th.

DRESSES—Contractor must sacrifice wool poiret twills, $4.95. Hoffman, 138 West 36th.

DRESSES, evening and party dresses in all colors, on the racks; popular prices. Harriet Schwartz, 2 West 46th.

DRESSES—Children's, 6 to 14, west coast, serges, revived; of closing-out prices. Mitty, Tor, 55 West 32d.

DRESSES—5,000 on the rack, $5.75 up; jersey, poiret twill; coat style silk; act quickly. Charlotte, 30 West 32d.

DRESSES—100 satin-faced canton; to close out, 7 West 30th, 12th floor.

DRESSES—Poiret, silk; sacrificing new Fall numbers. 54 West 29th, first floor.

DRESSES—300 poiret twill to close out. Fair Costume Dress Co., 16 West 29th St.

DRESSES—Final close out, 2,000 silks for October sale. Terminal, 103 West 30th.

DRESSES—Children's wool crepes, velvets; closing out. French Dress, 6 West 32d.

DRESSES, children's, wool serges, 6-14; closing out. S. Fleishan & Son, 135 8th Av.

DRESSES—Close out, 300 silks, $5-$8; new styles, 129 West 23d, 4th floor rear.

DRESSES, knitted; 5 smart styles; $18.50; immediate delivery. Box 606, 131 W. 28th.

DRESSES—Silks and cloth of the better kind at a price. 124 West 18th, 4th floor.

DRESSES—Better made silks and cloth at a price; cash only. 39 West 30th, 1st floor.

DRESSES—Canvas and poiret twill, to close out. Sattel-Jacoby, 36 East 30th.

DRESSES—Stouts, regulars, latest models; poiret, silks, lanes. Deutsch, 29 West 32d.

DRESSES—Stouts only; buy here for your special sales; thousands of stout dresses at close out prices; designed in canton crepes, satin canton and fine poiret twills in tailored coat styles; all on the racks for immediate delivery; made on our premises; ours are better made and styled than the ordinary popular-priced stout dresses. Matron Dress, 11 West 32d.

DRESSES — Desirable job heavy cantons, $4.75, also job poiret twills, $5.75; another interesting job velvets, poirets, wool jerseys, $6.75; no samples; agents employed; located in low rental zone; we save you 15 per cent. on dresses from $6.75 to $15.75. King & Applebaum, 333 7th Av., at 29th.

DRESSES—Stouts; only 6,000 on the racks; immediate delivery; fine poiret twill tailored coat dresses; also canton crepes and satin canton; newest styles; carefully made; exceptional values for your special sales. Popular Price Dress, 25 West 32d.

DRESSES, wide selection of season's latest styles in coat effects in charmeen, Garfield and Botany's finest poiret twills, also chiffon velvets and party frocks for immediate delivery; popular prices. Princess Dress, 243 West 36th St.

DRESSES—Buyers and sharpshooters of bargain basements; before moving to our new quarters we offer 50,000 dresses below cost; poiret twill, velveteen, crepe and charmeuse on racks ready for shipment. Jeanne, 49 West 27th.

DRESSES—Buyers, attention! 5,000 dresses on racks that can't be beat for styles and values; foreign inspired twills, velvet crepe de chines, velours, checks; $6.75-$16.75. Betsy Ross Dress, 119 West 25th. Watkins 9962.

DRESSES — Original creations; exclusive misses' and juniors' immediate delivery party frocks, satin faced cantons, poiret twills, coat models velvets; exceptional values; $18.75 and $16.75. B. H. Simon Co., 24 West 30th.

DRESSES—Poiret twill $4.87½, party dresses $12.75, serge dresses $5, striped sport coats $10. Women's Wear Stock Exchange, 12 West 21st St.

DRESSES—Stouts and large sizes; closing out silk, wool and knitted fabrics at special prices; let us show you. Limar Dress Co., 23 West 32d.

DRESSES—It will pay you to see our special poiret twill coat dresses, $7.75-$16.75; also jobs in beaded silk dress. Gaux & Bressilver, 118 West 27th.

DRESSES—Closing out all our better silk dresses, jersey and poiret twills, $6.75 up; on the racks. Weingarten Bros., 145 West 30th.

DRESSES—Wool jersey, $6.75-$9.75; chiffon velvet, $19.75 up; novelty checks, $7.75 up; immediate delivery. Kahn Dress, 36 West 32d.

DRESSES—695 crepe back satins, chiffons, satin cantons, poiret twills; sacrificing 50 per cent. of cost. Hickson Mfg., 36 West 32d.

DRESSES—Closing out our entire stock of better silk cloth and chiffon velvet dresses; also have jersey dresses for immediate delivery. Hugo H. Levy & Bro., 498 7th Av.

DRESSES—Closing out

ARRIVAL OF BUYERS

Arriving Buyers may register in this column by telephoning Bryant 1000.

ALBANY, N. Y.—The Fashion Shop; A. Block, stout serge dresses; 141 W. 33d (G. Silver).

ALLENTOWN, Pa.—The Adams Co.; D. Kins, mdse. manager, ready-to-wear; Pennsylvania.

BALTIMORE—Brager's; S. A. Williams, ladies' coats, suits, dresses; C. W. Waldo, leather goods, jewelry, neckwear; 115 W. 30th (B. F. Levin).

BALTIMORE—Rothschild, Kohn & Co.; W. G. Weller, domestics, linens, linings; 220 5th Av. (F. Atkins).

BALTIMORE—Stewart & Co.; Miss M. H. Schofield, laces, embroideries, roses, neckwear, veilings, dress trimmings; 16 W. 39th.

BALTIMORE—S. Goodman, mfgrs. muddy blouses, 1,182 Broadway; Pennsylvania.

BALTIMORE—National Wholesale Millinery Co.; M. Lavine, millinery; 605 Broadway; Pennsylvania.

BALTIMORE—N. Lowenberg Co.; N. Lowenberg, men's furnishing goods; Imperial.

BALTIMORE—I. Mount, piece goods, woolens, worsteds; Pennsylvania.

BALTIMORE—S. Schleisner Co.; S. Schleisner, ready-to-wear; Collingwood.

BALTIMORE—Hecht & Co.; I. Sonneborn, women's ready-to-wear; 1,150 Broadway (F. Lilienthal, Inc.).

BALTIMORE—Thanhouser & Weiller; S. P. Thanhouser, children's dress material; 1,182 Broadway; Claridge.

BALTIMORE—The Hub; H. J. Tarshis, ready-to-wear; 1,150 Broadway (F. Lilienthal, Inc.).

BALTIMORE—Hecht Bros. & Co.; A. Schwartz, upholstery, domestics; 1,150 Bway (F. Lilienthal, Inc.).

BALTIMORE—Morganstern & Reiser; A. Morganstern, pants materials; Pennsylvania.

BALTIMORE—Brager's; N. Sisco, shoes; 115 W. 30th (B. F. Levin); Pennsylvania.

BALTIMORE—F. Lazarus & Sons; H. Artz, ready-to-wear, knit underwear; 1,170 B'way (C. Mahler); Pennsylvania.

BETHLEHEM, Pa.—Goodman's; B. Goodman, mdse. mgr.; R. Lipsky, representing; 39 W. 32d (Max Lipshitz); Imperial.

BOSTON—Jordan Marsh Co.; upstairs, C. L. Wentworth, toilet articles, leather goods; W. N. London, trunks, bags, leather goods; Miss H. A. Connolly, children's corsets, corset waists; G. Snyder, stationery, desk fittings, religious goods; Miss K. Sutton, buttons; E. J. Pendergast, sales division manager; Miss G. Galbraith, braids; Mrs. K. Maddock, children's millinery; Mrs. E. Watson, women's high-grade costumes; basement, Miss L. McCarthy, silk, cotton waists, children's shirt waists; P. E. McHugh, black, colored silk, dress goods; P. J. Fleming, cottons, linens, blankets, quilts; Mrs. L. Altimus, women's coats, infants' skirts; C. T. Bennott, men's furnishings; Miss M. A. Cronin, aprons; Miss M. A. McLaughlin, women's, children's, gloves; 432 4th Av.

BOSTON—Gilchrist Co.; upstairs, Mrs. M. Withers, gloves; Mrs. M. Wall, infants' wear; Miss L. Keegan, waists, sweaters; 200 5th Av., room 602.

BOSTON—Gilchrist Co.; upstairs, Miss M. Hirsch, muslin underwear, kimonos; Miss M. Hornstein, coats; J. J. Smith, shirts; Miss E. Minahan, girls' juniors' wear; basement, H. Bloom, skirts, furs; M. Rafeld, coats, dresses; Miss F. Rubin, women's, children's hats; J. S. Kahn, silk and cotton waists, sweaters; S. Lowenberg, men's, boys' clothing, furnishings; Miss S. Bice, hosiery; Miss I. Marcus, children's, girls', juniors' wear; 200 5th Av., room 602.

BOSTON—C. F. Hovey Co. Upstairs—Mrs. Suydan, women's, misses' skirts. Basement—H. Liebes, jobs coats, dresses, "mamma" dolls; Miss A. Golding, blouses, sweaters, knitted suits; 225 5th Av., Room 611.

BOSTON—R. H. White Co.; A. H. Shannon, silks, dress goods; W. Lichtenstein, men's furnishings; R. M. Dean, leather goods, toilet goods, notions, toys; J. C. Clexton, gloves, hosiery, ladies', children's knit underwear; 432 4th Av.

BOSTON—Houghton & Dutton Co.; H. R. MacMillan, jobs children's sleeping garments; 1,150 B'way (F. Lilienthal, Inc.).

BOSTON—Butler's; H. McLeod, boys' clothing; 253 4th Av., Kirby, Block & Fischer).

BOSTON—Wm. Filene's Sons Co. Upstairs—Mr. Hincks, men's hosiery, gloves, underwear; Miss Stack, representing coats and suits; Miss Gilman, silk and muslin underwear; Mr. Mason, umbrellas; Miss Fitzgerald, aprons; Miss Reddington, misses' skirts; Miss Griffin, asst. division mgr.; Mr. Hopkinson, toilet articles; Mr. McCurdy, division mgr.; Mr. Post, asst. mdse. mgr.; Mr. Gately, misses' inexpensive dresses; Mr. Kaufman, misses' dresses; Mrs. Langtry, glove silk underwear; Miss Golden, women's silk waists. Basement—Mr. Gainsburg, men's overcoats and pants; Mr. Levin, children's, juniors' girls' coats, dresses; Mr. Tobey, shoes; Miss Sullivan, juniors', misses' millinery; Miss Williams, glove silk underwear; Miss Callahan, silk and muslin underwear; Mrs. Kasanof, jobs neckwear; Mr. O'Brien, women's, misses' coats; Miss Lynch, bathrobes; Mr. Dutch, division mgr.; 225 5th Av.

BOSTON—Conrad & Co.; Mrs. F. Daniels, blouses (10 A. M.); 433 4th Av. (M. Bernstein).

BOSTON—Gilchrist Co.; H. Bloom, inexpensive caracul jaquettes, fur chokers, sport skirts; 200 5th Av., Room 602.

BOSTON—McKinnon Bros.; H. Wiser, silks, velvets, dress goods; Pennsylvania.

BOSTON—Peerless & Boston Reliable Petticoats Co.; S. Andrews, silks, cottons, rediums, Jerseys, trimmings; 200 5th Av., Room 510.

BRIDGEPORT—D. M. Read Co.; Miss E. Brett, millinery; Miss A. Noonan, jewelry, toilet goods, &c.; Miss A. Guapo, ready-to-wear; D. O'Connor, underwear; W. Sunter, women's, children's hosiery, men's furnishings; G. E. Walla, wash goods; 315 4th Av., (D. G. Alliance).

BUFFALO—Flint & Kent; C. P. Tucker, women's apparel; 220 5th Av. (F. Atkins).

BUFFALO—M. N. Adam & Co.; Miss B. E. Mayo, millinery; 16 W. 39th.

BUTLER, Pa.—J. S. Cohn Co.; J. S. Cohn, coats, dresses, jobs, better-grade fur-trimmed suits; 117 W. 32d, (Hoffman & Hartbiay).

CATSKILL, N. Y.—P. Richman; Miss S. Richman, women's, misses' ready-to-wear; Pennsylvania.

CHICAGO—Chas. A. Stevens & Bros.; Miss C. K. Lawrence, hand bags; 141 W. 39th.

CHICAGO—The Fair; A. A. Diamond, men's, women's, children's hosiery; 225 4th Av., Room 311.

CHICAGO—Rothschild & Co.; J. A. Albies, domestics, oriental rugs, carpets, linoleums; 448 4th Av.

CHICAGO—Marshall Field & Co.; L. L. Phillips, men's sweaters, underwear; 1,107 Broadway.

CHICAGO—Mandel Bros.; W. H. Debus, fancy linens; 12 E. 22d.

CHICAGO—W. A. Wieboldt & Co.; E. A. Grossman, children's coats; 270 5th Av. (C. A. Cook).

CHICAGO—W. A. Wieboldt Co.; Mr. Campbell, basement ready-to-wear; 270 5th Av. (C. A. Cook).

CHICAGO—Carson, Pirie, Scott & Co.; R. W. Hall, silks, velvets; 404 4th Av.

CHICAGO—Broadway Silk Co.; L. Levin, silks; Pennsylvania.

CHICAGO—Emporium Cloak & Suit Co.; D. A. Friesen, ready-to-wear; 370 7th Av. (Munzer-Mann Co.).

CINCINNATI—Louis Stix Co.; T. L. Stix, hosiery, preferably seconds; 377 B'way, Room 908.

CINCINNATI—Rollman & Sons; Miss Schwartz, dresses, basement; 38 West 32d (Littman & Storch).

CLEVELAND—Halle Bros.; H. S. Moore-house; mdse. mgr.; Miss C. Frethold, dress goods, silks, velvets; 220 5th Av., F. Atkins).

COLUMBUS—The Fashion Co.; G. Doyle, jobs children's chanchilla coats (2-6 years); 36 W. 26th (Frohman & Altman).

COLUMBUS, Ohio—Iron & Leigh; R. E. Leigh, dry goods, notions; Imperial.

COLUMBUS, Ohio—The Emporium; J. Goldberg, mdse. mgr.; 100 West 32d (J. A. Herzberg).

CONCORD, N. C.—Parks-Belk Co.; C. E. Parks, coats; Mrs. G. C. Fisher, millinery, ready-to-wear; 120 West 32d (A. Fant).

CORTLAND, N. Y.—Beaudry Allen Co.; G. F. Beaudry, general mdse; Pennsylvania.

DALLAS—W. A. Green Co.; T. F. Crowley, art goods, jewelry, etc.; 333 7th Av. (J. M. Biggins, Inc.).

DAYTON—Louis Traxler Co.; T. Morris, men's, boys' clothing, furnishings; J. K. Mayer, girls', juniors' coats, infants' wear; S. Naftziger, silks, dress and wash goods; 120 West 32d (A. Fant).

DENVER, Col.—Neustater Co.; E. Neustater, coats; 16 West 36th (O. Abel).

DETROIT—Colonial Clothes Shop; Miss E. Lenhoff, dresses; J. A. Fenberg, men's clothing, women's coats, suits, dresses; Pennsylvania.

DETROIT—J. L. Hudson Co.; A. W. Krenning, trimmed hats; G. J. Dame, women's, misses' coats; 225 5th Av. (Retail Research Assn).

DETROIT—Kahn Co.; Miss Fischer, better coats; 1,140 B'way-(E. G. Kahn).

DETROIT—F. W. Rose, coats, suits; Woodward.

DETROIT—Crowley, Milner & Co.; F. J. Bleiler, representing; W. Berry, men's flannelette pajamas; H. P. Selman, jobs better-grade coats; K. T. Crockett, millinery; 38 W. 32d, Room 1512.

DUBUQUE, Iowa—Roehek Bros. Co.; F. H. Roehek, children's coats, better kind; 145 W. 30th.

EASTON, Pa.—Lehman Bros.; C. Pollock, silks, cotton piece goods, men's underwear; Breslin.

DULUTH, Minn.—W. Silvian, dresses, coats; Pennsylvania.

ERIE, Pa.—Erie D. G. Co.; Miss F. Elsert, basement ready-to-wear, housefurnishings, flannelette underwear; 432 4th Av.

FALL RIVER, Mass.—R. A. McWhirr Co.; O. D. Brown, domestics, linens, flannels, blankets; 315 4th Av. (D. G. Alliance).

FORT WAYNE—Wolf & Dessauer Co.; Mr. Winchester, jobs cloth, silk dress skirts; 225 4th Av., Kirby, Block & Fischer).

GLENS FALLS, N. Y.—Eclanger's; J. Erlanger, general mdse.; 117 W. 33d (Hoffman & Hartbiay).

GOSHEN, Ind.—The Hudson Co.; R. S. Hudson, gen. mdse.; 105 Grand (Jay & Co.); Latham.

GRAND RAPIDS—Chas. Trankis & Co.; A. G. Stainforth, draperies, rugs; 452 4th Av. (Rugs & Union).

HARRISBURG, Pa.—Pomeroy's, Inc.; W. S. Hackman, clothing; 240 Madison Av.; Breslin.

HARTFORD, Conn.—Neni, Goff & Ingalls; E. F. Goff, ready-to-wear; Imperial.

HICKORY, N. C.—Parks-Belk-Broome Co.; K. W. Broome, millinery, ready-to-wear; 120 W. 32d (A. Fant).

INDIANAPOLIS—Traugott Bros.; Louis Traugott, coats, jobs better-grade fur-trimmed suits, dresses; 117 W. 33d (Hoffman & Hartbiay).

KANOPOLIS, N. C.—Parks-Belk Co.; H. A. Allred, millinery, ready-to-wear; 120 W. 32d (A. Fant).

KANSAS CITY—Jones Store; E. G. Gross, ready-to-wear; 23 E. 26th (W. T. Knott).

LAFAYETTE, Ind.—M. Schultz, gen. mdse.; Pennsylvania.

LANCASTER, Pa.—Hager Bros.; W. H. Hager, mdse. mgr., hosiery, underwear, neckwear; 357 4th Av. (D. G. Alliance).

LOUISVILLE, Ky.—Stewart D. G. Co.; J. W. Moore, special lots woman's, misses' coats; Mrs. G. Kammerer, special lots dresses; 16 W. 39th.

MEMPHIS, Tenn.—Bry Block Merc. Co.; M. Schulz, children's, juniors' coats; 16 W. 36th (O. Abel).

MERIDEN, Conn.—Ives, Upham & Rand Co.; J. Martin, domestics, flannels, linens, &c.; 315 4th Av. (D. G. Alliance).

MIDDLETOWN, Conn.—J. H. Bunce Co.; D. P. Brainard, domestics, flannels, linens; 315 4th Av. (D. G. Alliance).

MINNEAPOLIS—L. S. Donaldson Co.; H. Kaufman, basement ready-to-wear; 240 Madison Av.

MERIDEN, Conn.—The Cherniack Co.; L. Chernack, ready-to-wear millinery; S. Chernack, furs; Breslin.

MOUNT VERNON, Ohio—The J. S. Ringwalt Co.; Miss Edith Melick, ladies' small women's and children's coats; Wolcott.

NEW BEDFORD—New Bedford D. G. Co.; P. Fay, men's furnishings; J. Crothers, notions, jewelry, toilet goods; Miss U. Murphy, gloves; 315 4th Av. (D. G. Alliance).

NEW BRUNSWICK, N. J.—Nathan's, Inc.; Mr. Reich, coats, dresses, jobs better grade fur-trimmed suits; 117 W. 33d (Hoffman & Hartbiay).

NEW HAVEN—Gamble-Desmond Co.; J. M. Looby, ready-to-wear; 423 4th Av. (D G. Union).

NEW HAVEN—Shartenberg & Robinson Co.; T. H. Galligan, gloves, laces, ribbons, jewelry, &c.; Miss D. Small, notions; 315 4th Av. (D. G. Alliance).

NEW HAVEN, Conn.—Mendel & Harris, Inc.; S. Harris, mdse manager; 1,150 B'way (F. Lilienthal, Inc.).

NEW ORLEANS—D. H. Holmes Co.; Miss F. Maher, waists, sweaters; 15 E. 26th.

NORFOLK—Miller, Rhoads & Swartz Co.; J. H. Aldkander, hosiery, men's furnishings; 423 4th Av. (D. G. Union).

OIL CITY, Pa.—Cohn Co.; J. S. Cohn, coats, dresses, jobs better grade fur-trimmed suits; 117 W. 33d (Hoffman & Hartbiay).

OMAHA—Orkin Bros.; J. L. Orkin, ready-to-wear; Pennsylvania.

PAWTUCKET, R. I.—Shartenberg & Robinson Co.; E. F. Radtkin, linens, domestics, art goods; 315 4th Av. (D. G. Alliance).

PEORIA, Ill.—Peoria D. G. Co.; A. H. Goldberg, coats, suits, dresses, furs, girls' wear; Pennsylvania.

PETERSBURG, Va.—Mrs. A. Wice, ready-to-wear, millinery; Breslin.

PHILADELPHIA—Lit Bros.; Miss M. Davis, sweaters; Miss G. Stecklair, infants' chinchilla coats; 1,261 Broadway.

PHILADELPHIA—Blauner's; L. Wellstein, flannelette and Xmas underwear, cotton novelties; H. Surrat, basement mdse.; 120 W. 32d (A. Fant).

PHILADELPHIA—Gimbel Bros.; Miss Berger, specials, knitted suits (10 A. M.); B'way and 32d (N. Y. office).

PHILADELPHIA—Stewart's; I. Blauner, close-outs, sample dresses; 120 W. 32d (A. Fant).

PHILADELPHIA—M. L. Kahn & Co.; M. L. Kahn, novelties, fancy goods; Pennsylvania.

PHILADELPHIA—Kahn & Rosenau; M. Rosenau, J. Kahn, carpets, furniture; Pennsylvania.

PHILADELPHIA—Silverman & Son; L. Silberstein, notions, buttons, men's furnishings; 303 5th Av.; Pennsylvania.

PHILADELPHIA—M. R. Miller & Co.; W. Miller, children's white dresses for Spring; Pennsylvania.

PHILADELPHIA—Auerbach Bros.; C. Auerbach, overall materials; Pennsylvania.

PHILADELPHIA—W. Freedman & Son; S. Freedman, petticoats, children's dresses; Pennsylvania.

PHILADELPHIA—Gimbel Brothers; Miss A. Guggenheim, umbrellas; B'way and 32d (New York office).

PHILADELPHIA—S. Rothschild & Co.; S. Rothschild, children's cloaks; Pennsylvania.

PHILADELPHIA—Blum Store; M. Spector, coats, suits, wraps, sports wear; Mrs. M. Spector, ready-to-wear; 2 W. 32d; Pennsylvania.

PHILADELPHIA—M. Norwick & Son; H. A. Norwick, suits, piece goods; 1,261 B'way; Pennsylvania.

PHILADELPHIA—Fechter Bros.; H. B. Fechter, women's sutings; Imperial.

PHILADELPHIA—Zerrer-Bradley Co.; J. T. Zerrer, ladies' underwear; 1,270 B'way; Breslin.

PITTSBURGH—Frank & Seder, Inc.; E. Frank, jobs sweaters; 1,372 B'way (Affiliated Retail Stores).

PITTSBURGH—Boggs & Buhl; Miss K. Sullivan, sweaters, scarfs; 1,140 Broadway.

PITTSBURGH—Kaufmann's Dept. Store; B. Cohen, shoes; 1,261 B'way (M. A. McNulta).

PITTSBURGH—Kaufmann's Dept. Store; H. Harris, boys' clothing; 1,261 B'way (M. A. McNulta).

PITTSBURGH—Meyer, Jonasson Co.; Miss K. Lucey, skirts, children's wear; Miss K. Wallace, dresses; 16 W. 36th (O. Abel).

PITTSBURGH—Pittsburgh Camera Co.; C. Segal, novelties, stationery, pictures, picture frames; 1,193 B'way; Room 17.

ROCHESTER—B. Forman Co.; Mrs. Bittles, millinery; Miss Fuller, hosiery; 225 5th Av. (Retail Research Assn.).

SAN FRANCISCO—O'Connor, Moffatt & Co.; Mr. Behrman, hosiery, underwear, leather goods, stationery, perfumes, fountain pens; 432 4th Av.

SCHENECTADY, N. Y.—H. S. Barney & Co.; J. F. Horman, mdse. mgr.; 315 4th Av. (D. G. Alliance).

SHARON, Pa.—Sharon Store; Mrs. Files, ready-to-wear; W. A. Waldo, general mdse.; 366 5th Av. (Allied Stores Co.).

SIOUX CITY—Davidson Bros.; S. Davidson, men's, boys' clothing; E. N. Solomon, mdse. mgr.; 352 4th Av. (Kirby, Block & Fischer).

SOUTH BEND, Ind.—Ellsworth Store; R. Robertson, mdse. mgr., ready-to-wear; M. A. Zimmerman, dress goods, silks, velvets; 216 5th Av. (C. A. Cook); Pennsylvania.

SPARTANBURG, S. C.—White-Parks-Belk Co.; C. White, millinery; 120 W. 32d (A. Fant).

SPRINGFIELD, Ill.—Stevens'; G. A. Stevens, Fall coats; 1,140 B'way (B. G. Kahn).

SPRINGFIELD, Mass.—Forbes & Wallace; Miss Livingston, coats; Miss Jackson, misses' dresses; 240 Madison Av.

SPRINGFIELD, Mass.—Fashion Shop; B. Fein, chiffon velvet, jersey dresses; 38 W. 32d (S. J. Kasindorf).

SPRINGFIELD—Meekins, Packard & Wheat Co.; C. L. Doolittle, ready-to-wear, furs; 432 4th Av. (D. G. Union).

ST. LOUIS—Ely & Walker D. G. Co.; E. P. Cave, domestics; A. E. Weigner, draperies; 56 Worth.

ST. PAUL—Golden Rule; Miss Miller, jobs sweaters; 1,140 B'way, Room 1606.

TOLEDO—Thompson-Rainie-Barbour Co.; S. C. Barbour, mdse. Manager; Mrs. A. B. Simpson, sweaters, bathrobes, corsets, brassieres, petticoats; Mrs. O. H. Jackson, waists; Mrs. B. B. Irwin, children's wear; 32 W. 35th (Jay & Co.).

TOLEDO—Thompson-Rainie-Barbour Co.; M. R. Foor, white goods, linens, traveling goods, domestics, art needlework; C. J. Masters, boys' clothing; 105 Grand (Jay & Co.).

TOLEDO—Thomp-Rainie-Barbour Co.; M. R. Foor, white goods, linens, traveling goods, domestics, art needlework; C. J. Masters, boys' clothing; 105 Grand (Jay & Co.).

TROY, N. Y.—G. V. S. Quackenbush & Co.; C. J. M. Lamb, dress goods, velvets, blankets; Grand.

TULSA, Okla.—Halliburton-Abbott Co.; Miss C. Jones, misses' juniors', children's ready-to-wear; 60 W. 35th (Wm. M. Van Buren).

UNIONTOWN, Pa.—L. Bernson & Son; H. B. Bernson, ready-to-wear, millinery; 71 W. 35th (M. Lichtenstein & Co.).

UTICA, N. Y.—F. W. Sessions Millinery Co.; J. V. Clement, silks, velvets, ribbons, hats, flowers, feathers, millinery; 320 5th Av.

WACO, Texas—Sanger Bros.; W. M. Tanner, bargain basement; 19 E. 24th.

WASHINGTON—The Hecht Co.; S. B. Loveless, J. McCaw, men's clothing; 1,150 B'way (F. Lilienthal, Inc.).

WASHINGTON—The Hecht Co.; M. Kadden, ladies' leather beaded bags; 1,150 B'way (F. Lilienthal, Inc.).

WASHINGTON—Woodward & Lothrop; Miss E. McGill, laces, veilings; Miss J. W. Brayton, ribbons; Miss M. E. Colling, women's neckwear; 370 7th Av., Room 1701.

WASHINGTON—M. Goldenberg; A. M. Domb, jobs bolivia fur collar coats, fur chokers; Pennsylvania.

WATERBURY, Conn.—Howland-Hughes D. G. Co.; J. J. Knowles, ready-to-wear; 432 4th Av. (R. J. Cronin, Inc.).

WATERTOWN, N. Y.—H. A. Bennett Co.; H. A. Bennett, men's clothing; Pennsylvania.

WILKES-BARRE, Pa.—MacWilliams; Miss K. Jones women's underwear; 134 W. 32d (C. S. Logan).

WINSTON-SALEM, N. C.—Efird's Dept. Store; F. B. Efird, gen. mdse.; 126 5th Av.

WOONSOCKET, R. I.—Harris & Mowry Co.; T. A. Engelbach, draperies; Miss E. Burbank, notions, art goods; 315 4th Av. (D. G. Alliance).

WORCESTER—Barnard, Sumner & Putnam Co.; W. J. McGrath, wash goods; 315 4th Av. (D. G. Alliance).

WORCESTER, Mass.—Denholm & McKay Co.; E. L. Rafferty, upholstery goods; 240 Madison Av.

YORK, Pa.—Chas. H. Bear & Co.; H. E. Lesher, neckwear, laces, dress goods; 315 4th Av. (D. G. Alliance).

YORK, Pa.—Chas. H. Bear & Co.; B. S. Chapin, ready-to-wear; 315 4th Av. (D. G. Alliance).

LOADING CHARGE DISPUTED.

Merchants' Association Committee Opposes Demands of Unions.

The Conference Committee on Loading of the Merchants' Association is urging all steamship and railroad operators to prevent an increase in the rate charged by loaders handling inbound merchandise. The committee, it was stated yesterday, had sent out a letter the concerns interested asking that loaders who attempt to charge more than the rates agreed upon as fair by the committee be excluded from their property.

A rate of 2½ cents for each 100 pounds handled was in effect for more than two years, but the agreement was abrogated by the Brotherhood of Teamsters and the International Longshoremen's Union during the Summer. The loaders demand 4 cents each 100 pounds. The committee would not concede the flat rate, although it fixed the four-cent rate for handling nineteen specified commodities that were bulky and difficult to handle.

This was not acceptable to the loaders, who said they were willing to accept it only on condition that a rate of 3 cents was fixed on all other freight handled. This compromise plan has been refused by the committee. The Conference Committee has already been notified that its request has been favorably received by several of the steamship companies and that the two-and-a-half-cent rate will be enforced. Among these is the International Mercantile Marine.

TOBACCO AUSTRIA USES.

Demand for American Is Now Greater Than Before the War.

Although prices of American tobacco in Austria are four times as high as they were before the war, Assistant Trade Commissioner P. M. Terry reports to the Department of Commerce that the present demand for it in that country is greater than it was in 1913.

"In 1913," he reports, "the Austrian monopoly used approximately 75,000,000 pounds of tobacco, of which about 62,000,000 pounds came from Hungary and about 4,200,000 pounds from the United States. The imports from the United States during the fiscal years 1921, 1922 and 1923 were about 4,400,000 pounds, 2,200,000 pounds and 4,300,000 pounds, respectively. The American tobacco consisted principally of Virginia and Kentucky darks, though small quantities came from Maryland and Ohio.

"At present the greater portion of the tobacco used for making cigars comes from the Dutch East Indies, Brazil and Cuba; that for making cigarettes, from Southeastern Europe, and that for smoking, from Hungary, America and the Dutch East Indies. The monopoly employs ten factories employing about 6,000 persons."

Mr. Terry further says that Austria prefers Turkish tobacco for cigarettes, not wholly on account of a cultivated taste, but because it can be bought more cheaply than American tobacco. The price of Java tobacco in the Netherlands also is lower than that for American tobacco, and the Java product can be used for the same purpose.

RESUME SILK SHIPMENTS.

Merchants Advised of Arrival of 981 Bales From Japan.

That Yokohama has definitely resumed the shipment of raw silk is evident from information received yesterday by the Silk Association of America, which reported the arrival at San Francisco on Oct. 15 on the Siberia Maru of 981 bales of raw silk, 901 bales being from Yokohama and 80 from Canton. It is believed the shipment was for the fulfillment of old contracts.

A special seaplane service has been organized to hasten receipt of documents covering raw silk shipments from the Orient. Arrangements have been made with the Post Office Department and the Admiral Oriental Steamship Line for the provision of seaplanes which will meet all Admiral liners eighty miles off Seattle and take from them mail marked "Silk Documents."

Such mail, upon its arrival at Seattle, will be dispatched upon the first transcontinental train available, often before the silk itself has been discharged from the steamer.

SWITZERLAND CONDITIONS.

Expenditures of Tourists a Great Help to Business There.

The Swiss economic outlook, on the whole, is somewhat brighter than was the case during the Summer of 1922, according to reports received from Consul L. W. Haskell, Geneva, and Vice Consul J. R. Wilkinson, Zurich, by the Department of Commerce. The building trades during the Summer months continued to operate at a high degree of activity, and there was very encouraging business done in the chemical and watchmaking industries. The metal and machine trades are also doing fairly well, but the chocolate, embroidery and paper industries complain of extreme dullness, with little evidences of improvement.

One bright spot is the decrease in unemployment from 25,583 in June to 22,722 at the end of July, and in the number of those only partially employed from 13,588 to 12,592 during the same period.

The tourist trade has increased considerably since last year, and, according to the consuls' reports, the importance of this as a source of income can hardly be overemphasized. Switzerland normally has an adverse visible trade balance, and to maintain its economic equilibrium must have resources outside the scope of foreign trade. It is estimated that tourist expenditures constitute about 40 per cent. of such items. The recent influx of foreign tourists, principally great numbers of American and English visitors, has been an important factor in decreasing unemployment and increasing the demands for various services and commodities.

HIDES AND LEATHER.

Imports Less in August But More for Eight Months Period.

Despite a drop of more than 31,000,000 pounds in the receipts for August, as compared with those of the same month last year, imports of hides and leathers into this country in the first eight months of 1923 show an increase of 114,458,150 pounds over the same period in 1922.

Canada ranked first in supplying calfskins to this country during August, according to preliminary figures of the Department of Commerce, with the United Kingdom second and Argentina third. For the eight months' period, however, Argentina is the leader, with Canada, France and the United Kingdom following in the order given.

As to cattle hides supplied during August of this year, Argentina, with nearly 4,500,000 pounds, was by far the leader. Canada came next, with about 2,500,000 pounds, followed by Uruguay and Colombia. Argentine also had a long lead in the amount of cattle hides supplied in the first eight months of this year, with Canada, Uruguay and Brazil trailing.

Imports of goatskins in August came principally from British India and China, with Brazil and Spain coming next. Sheepskin shipments came mostly from Brazil, with a total of nearly 1,500,000 pounds. This amount was nearly twice that received from Argentina, which came second. Australia was third, with the United Kingdom and New Zealand following as named.

BUSINESS NOTES.

The firm name of A. Sadolsky & Co., Inc., has been changed to Sadolsky, Aronow & Cooper, Inc. The business will be conducted under the same management at 322 West Twenty-eighth Street.

Kaufman & Gross, Inc., high-grade sweaters and knitted novelties, are now located in more spacious quarters at 16 West Thirty-second Street.

T. P. Tracy, until recently ready-to-wear merchandise manager for Lord & Taylor, has organized a company known as T. P. Tracy & Co., to lease ready-to-wear departments in large stores in various parts of the country on either a percentage or rental basis. He has been a buyer and merchandiser of women's apparel for more than twenty-five years, having been previously connected with Carson, Pirie, Scott & Co., Chicago, and Stix, Baer & Fuller, St. Louis. The offices of the new concern are at 303 Fifth Avenue.

The Milwaukee Chamber of Commerce will be hosts at a banquet to the traffic executives who attend the fourth annual Fall meeting of the Traffic Group of the National Retail Dry Goods Association in Milwaukee tomorrow evening at the Hotel Wisconsin. The principal speaker will be C. O. Fribolt, Chairman of the Traffic Advisory Board of the La Salle Extension Institute.

Meetings of the wash goods buyers of the Dry Goods Alliance will be held today and tomorrow at 315 Fourth Avenue.

Wholesale Only

Wonderful Paris Originations

to RETAIL at $39.75 upward

Illustrated above—Style No. 6052—One of the many exquisite models in this collection. Made of very heavy lustrous satin—in all high shades.

These are the result of the recent Paris visit of our Mr. Weinstein, a wonderful collection of

Afternoon, Dance and Dinner Frocks

of Lustrous Satin and Chiffon Velvet

in all the beautiful high shades in vogue this season

The biggest hits of the smartest Paris Ateliers. Frocks of rare charm and color, of dashing distinction and novel effects in style and fabric.

A wide range of choice for buyers who look beyond the commonplace, to be profitably RETAILED at $39.75 upward

See them today—Immediate Delivery

GLASSER & WEINSTEIN, Inc.

38 West 32nd St. New York

Wholesale Only

Dresses

To Retail at

$10 - $15

Jerseys
Poirets
Cantons
Velveteens
Checked
Velours

KING & APPLEBAUM

333 7th Ave.

At 29th St.

WHOLESALE ONLY

An endless stream of reorders!

ELOQUENT TESTIMONY TO THE QUALITY AND QUICK SALABILITY OF

Beau Monde Frocks

POIRET TWILL COAT DRESSES

SATIN CANTONS and TWILL-BACK VELVETEENS

10.75 to 16.75

NOVELTY PLAIDS & CHECKS

WOOL JERSEYS

8.75 to 13.75

CHIFFON VELVETS 16.75 to 24.75

ASK TO SEE OUR MODEL 500 IN NOVELTY CHECK CLOTH, THE SEASON'S GREATEST BUY, TO RETAIL AT 15.00

Thousands of dresses for immediate delivery. Others completed with unusual speed.

470 SEVENTH AVE., Near 35th St., New York

SUBSIDIARY OF ANNETTA WAIST & DRESS CO., INC.

Wholesale Only

New York's Leading Event

New Silk & Cloth

DRESSES

Arranged in Two Price Groups
Marked Down for Special Sales

Jerseys
Poiret Twills
Crepes de Chines
Plaids &
Novelty Cloths

Canton Crepes
Velveteens
Crepe Back Satins
Charmeuse
Poiret Twills

All Sizes—All Colors

$6.75 to $10.75

Pick them off the Racks

M. Weisman & Sons

34-36 West 32nd St.

Wholesale Only

Coat Dress

A. D. Juilliard No. 54331

BEST QUALITY
POIRET TWILL
Strictly Tailored
Silk Braided
Exceptional Value
to Retail Profitably at

$7.95

Spiegel & Bleyer

20 W. 22d St., New York

Wholesale Only

ATTENTION!!

GIFT SHOP BUYERS

We have an excellent assortment of imported and domestic novelties for your departments for immediate delivery, consisting of

TOYS
SEWING BASKETS
MANICURE SETS
SCISSOR SETS
JEWEL BOXES
DUTCH SILVER
CLOCKS
ENAMEL SETS
LEATHER GOODS & SMOKERS ARTICLES

LEO SCHLESINGER & CO., Inc.
ROOMS 660-662 5th AVE. BLDG.
200 5th Ave., N. Y.

GILCHRIST CO.

BASEMENT STORE

WEDNESDAY MORNING

Open to purchase any quantity of

MEN'S SHIRTS

Samples, seconds, close outs. Spot cash if wanted.

NEW YORK OFFICE

200 Fifth Ave.

Wholesale Only

Dresses

Checks
Plaids
Velveteens
Poirets
Cantons

To Retail at 8.95 each

Marjolaine DRESSES

STORE FLOOR
242 W. 36TH ST.
Pennsylvania 1194-1195-1196

Wholesale Only

Hartford-Saxony Rugs

Made exclusively by the

Bigelow-Hartford Carpet Co.

Makers of Carpets & Rugs of Fine Quality

exclusively at

Arthur Constable & Co. - Fifth Ave. at 40th St.

Wholesale Only

Large Western Jobber

Looking at samples of

Spring Suits & Coats

2-16 West 33rd St.

Room 1405

Wholesale Only

For Supreme Fall Values in Silk Stout Blouses, see

FITALL

SMART STOUT BLOUSES

$5.75 to $12.75

PARAMOUNT GARMENT CORP.

290—5 Ave., N. Y. Long. 4387

Wholesale Only

Our Famous Man-Tailored

JERSEY DRESSES

Immediate Delivery

MUFSON & SWARTZ

127 West 25th St.

Wholesale Only

Checks - Plaids and Striped

DRESS FABRICS

For Immediate Delivery

KLEINERT MILLS

10 East 50th Street

Phone Madison Square 1590-5191

Wholesale Only

European Fabric Corporation

IMPORTED

Chiffon Velvets—Duvetyns

Metal Brocades—Fur Fabrics

Albert A. Rosenshine, Pres.
Robert Rosenthal, Vice Pres.

471 Fourth Ave.

Tel. Madison Sq. 9453.

ANNOUNCEMENT

The offices of Sibley Lindsay & Curr Co., Rue Dry Goods Co., and Niagara Dry Goods Co. will be open every morning except Saturday from 9 to 11 o'clock to Ready-to-Wear Salesmen with their samples.

432 4th Ave.

Advances on Merchandise

WORMSER & CO.

Commercial Financiers

31 Fifth Ave., N. Y. Phone Stu. 2580

AUCTIONS. AUCTIONS.

Important Peremptory Sale

WILMERDING, MORRIS & MITCHELL

Auctioneers 470-472 Broome St., N. Y. C.

WILL SELL BY AUCTION ON

WEDNESDAY, OCTOBER 24th

Promptly at 10 o'Clock A. M.

THE SALVAGE STOCK OF

BATESON & DOWD, 78 FRANKLIN ST., N. Y. C.

AGENTS FOR

NOLDE & HORST, READING, PA.

OVER 525 CASES

MEN'S, WOMEN'S and CHILDREN'S

HOSIERY

INVENTORIED AT ABOUT $200,000

Consisting of Black and Colored
Pure Silk Hose, Fancy Weighted Silk Hose
Fancy Sport Hose
Fancy Sport Heather Hose
Full Fashioned Worsted Hose
Children's Fancy Socks

The Hosiery will be sold in case lots. Each case contains a range of sizes and assortment of colors. The entire stock is in excellent condition and worthy of your special attention.

KIDDER, PEABODY & Co.
Established 1865
NEW YORK 17 Wall St. 65 East 42d St.
BOSTON 115 Devonshire St. 216 Berkeley St.
PROVIDENCE 10 Weybosset St.

GOVERNMENT BONDS
INVESTMENT SECURITIES
FOREIGN EXCHANGE
LETTERS OF CREDIT

Investment Circulars on request

Correspondents of
BARING BROTHERS & CO., LTD.
LONDON

A Convenient Way to Keep Your Securities

is provided by our new type of security envelope. These envelopes, suitable for bonds or stocks, can also be used as records of interest and maturity dates, tax features and other important data.
We will be glad to supply them on request.

Bonbright & Co.
Incorporated
25 Nassau St., New York

Our
"Review of the Week"
contains a special analysis of
ALLIED CHEMICAL
Write for Analysis No. 1484

Spencer Trask & Co.
25 Broad Street, New York
ALBANY BOSTON CHICAGO
Members New York Stock Exchange
Members Chicago Stock Exchange

Seasoned Investments

Bank Stocks
Railroad Bonds
Municipal Bonds

Roosevelt & Son.
Founded 1797
30 Pine Street, New York

FINANCIAL MARKETS

Decline in Stocks, Following Monday's Recovery—Foreign Exchange Uncertain.

Having scored a somewhat emphatic advance on Monday, the stock market scored a somewhat emphatic decline yesterday. In its not very animated discussions of the market, Wall Street has practically ceased to talk of "the trade situation" or "the financial position." Its conjectures and predictions consisted almost exclusively yesterday of guesses at what this or that eminent professional speculator was "doing in the market," what was "the size of the short interest," and whose speculative accounts were being "gunned for."

Sometimes this kind of stock market philosophy engages Wall Street's attention when movements of real significance are under way—as in the late Autumn of 1920, for instance. But on such occasions the talk of individual speculative positions was definitely connected with the disordered state of the credit market or of corporate industry in general. There is no such association in the present discussions, which appear to concern themselves mostly with the ability of speculators who bought stocks a week or two ago to hold them in the face of a "professional attack," or the question how long an identified "bear account" can be extended without covering. When all this playing with the machinery is accompanied by a series of grave commission-house predictions which flatly contradict one another as to the nature of the situation and the probable course of prices, the outside financial public may perhaps be pardoned for its steadily diminishing interest.

The trade publication which last week described the attitude both of Wall Street and of the business community as a "complete loss of perspective," a surrender to the idea that "unless prices are racing upward, production expanding by leaps and bounds, and profits rolling up in great waves," then "things are pretty bad," has probably put its finger on the psychology of the present market. For the day, it is necessary only to say that a few stocks were made the focus of violent attacks and concentrated selling by professional operators and that, along with these stocks, a considerable number of other shares declined a point or two. There was little or no pretense that the news of the day had any real influence on the market, or that it has had any such influence during the series of upward and downward movements which left the "averages" yesterday afternoon at the figure of the third week in September.

Yesterday's foreign exchange market fulfilled the office of interpreter of European affairs as indifferently as the stock market measured the American situation. The rates did not even move uniformly, but as a rule they drifted lower. The explanation was naturally advanced that this must be the market's response to the news of a demonstration in Berlin by the unemployed, or else to the gloomy views set forth by our returning Congressmen about Germany, the Ruhr and reparations. Most of those opinions as printed had a curiously belated sound, as though they had been prepared in the days of the Cuno Ministry. A good deal of water has gone under the mill, even during the past week or so.

That the problem of unemployment was bound to take an angry turn when the card-house of huge industrial activity built up on currency depreciation fell to pieces, no one has ever doubted. Drastic reorganization from the inflated basis of 1920 was undertaken in the next few years by the industry of Western Europe and America, but Germany carried the topheavy structure to further heights, absolutely unimagined elsewhere. Her problem of unemployment should therefore be proportionately more unpleasant. The quickest way to solve it will be to solve the problem of the currency and accept the intervening industrial hardships, for the sake of the reasonable stability which would follow.

MONEY.

TUESDAY, OCT. 16, 1923.

Stock Exchange call money continued easy, and, as on Monday, the rate declined after standing loans had been renewed: initial charge of 4% per cent. was succeeded in the last hour by 4¼ for closing accommodation. Money brokers reported slightly easier rates for fixed period money; 30-day funds were loaned at 5¼; 60-90 days at 5¼, while four to six months were freely offered at 5¼. Dealers attribute easier rate and soft tone to liquidation in stock market.

Call Loans.

Renewals.	High.	Low.	Last.	Monday's Last
4%	4½	4½	4½	4½

Time Loans.

Mixed collateral, 60-90 days	5%
4, 5 and 6 months	5%
All industrial collateral, 60-90 days	5%
4, 5 and 6 months	5%

Commercial Paper.

Base names, 4 to 6 months	5@5¼
Other names, 4 to 6 months	5%

Rediscount Rates, Federal Reserve Bank

Commercial paper, 15 days, 4½; 30 to 90 days	4½
Liberty bonds, Victory notes and Treasury certificates of indebtedness, 15 days, 4½; 60 to 90 days	4½

Bankers' Acceptances.

Call loans against acceptances	4½
Prime bankers' acceptances, eligible for purchase or rediscount by Federal Reserve Banks. Rates quoted are for discount at purchaser:	

	Bid.	Asked.
30 days	4½	4
60 days	4½	4½
90 days	4½	4½
Four months	4½	4½
Six months	4½	4½
Non-member and private bankers:		
60-90 days	4½	4%

London Money Market.

Money in London ¼d lower at 2% per cent.; short bills unchanged at 2 15/16@3 per cent.; three months' bills unchanged at 3 1/16 per cent.

Gold bullion unchanged at 91s 1d per fine ounce. Taking the British Mint standard price of 85s per fine ounce as par, the market quotation of gold would represent a price of 107⅛ at London. On the same basis the highest London price for gold the year to date was 107⅝ on Sept. 1. The highest price since open trading in gold was resumed in London in September 1919, was 140⅝, on Feb. 5, 1920; the lowest 102⅛, on Feb. 21, 1923. Highest price last year, 136, on Jan. 3.

Clearing House Exchanges.

Exchanges of checks at the New York Clearing House, $870,000,000; balances, $76,000,000. Federal Reserve credit balances, $94,000,000; exchanges this day a year ago, $1,200,000,000.

SILVER BULLION.

Bar silver in London ¼d lower at 31¾d per ounce; New York price unchanged at 65¾c.

Range for 1923—

	Highest	Lowest
London	32 1-4 Apr. 30	30¼d Feb. 8
New York	66¾c Mar. 27	62⅜c July 30

Range for 1922—

London	37¼d May 22	30¼d Dec. 11
New York	72⅛c May 22	63¾c Dec. 11

Exempt from all Federal Income Taxes

City of
Tampa, Fla.
Waterworks Purchase 5% Bonds
Due Aug. 1, 1966-69

FINANCIAL STATEMENT
Assessed val. 1923 ..... $89,150,186
Bonded debt (incl. this issue) 6,160,000
Water Debt 1,250,000
Sinking Funds 1,057,000
Net Debt 2,843,000
Population (1920 Census) 51,603.

Legality approved by Chester B. Masslich, New York City

Price to yield 4.90%

Paine, Webber & Company
ESTABLISHED 1880
25 BROAD ST., NEW YORK
Boston Philadelphia Chicago
Albany Hartford

HARDWARE MARKET GOOD.

Fall Sales Better Than a Year Ago, Says Trade Journal.

The outstanding condition in the hardware market at the present time, from the viewpoint of jobbers, is that sales are materially better this Fall than they were in 1922, according to The Hardware Age, which says: "Retailers, although ordering in small quantities, are making frequent purchases.

"Reports from agricultural districts indicate the prevalence of a feeling that present prices are too high. Prices on Spring goods for next year for which orders are now being taken, show slight advances. Jobbers are urging retailers to order their holiday requirements as early as possible, as it is reported some apprehension exists about possible shortages."

HILL ROADS FINANCING DENIED BY BANKERS

Rumors of New Bond Issues Depress Great Northern and Northern Pacific.

No financing is contemplated by either the Great Northern Railway Company or the Northern Pacific Railroad Company, according to information obtained yesterday from bankers for the roads. Rumors that financing was in prospect accompanied a break in the stocks of both companies in yesterday's stock trading. Great Northern preferred touched its previous low point for the year at 53⅛, the price at which it closed, and Northern Pacific went to a new low for the year at 50⅝, closing at 50⅝. At these prices the stocks were off 2⅝ and 3⅝ points respectively for the day.

According to bankers who are in close touch with conditions on both roads, there is no need for financing except possibly for an equipment issue, which would involve not more than $5,000,000. Reports which accompanied selling of the stocks, which were the most active of the railroad issues, were to the effect that an issue of $30,000,000 was contemplated to replenish the treasuries of the two railroads.

Barnet Leather Starts All Units.

The Barnet Leather Co. has started operations of all its units at its Great Falls, N. Y. plant, the capacity of which is 16,000 calfskins daily, making it the largest exclusive calfskin tannery in the world, according to a statement issued by the company yesterday.

FOREIGN STOCK MARKETS.

Paris Firm, London Irregular—Sterling Higher at Paris.

LONDON, Oct. 16.—Trading was quiet on the Stock Exchange today. Gilt-edged securities and British industrials were irregular, while oil shares were firm. Old 2½ per cent. consols 58⅝; British 5 per cent. war loan 100¾, 4½ per cent. war loan 99½; all unchanged. Rand Mines unchanged at 2¾; De Beers Mining ⅛ higher at 12⅝.

PARIS, Oct. 16.—Prices were firm on the Bourse today. Three per cent. rentes 35 centimes lower at 55 francs 40 centimes; 5 per cent. war loan 5 centimes higher at 74 francs 50 centimes. Exchange on London, 50 centimes higher at 74 francs 20 centimes per sovereign; American dollars, 16 francs 32 centimes, against 16.51 yesterday.

TOPICS IN WALL STREET.

Stocks Again Turn Downward.

The outstanding development in the stock market yesterday, as seen by speculative Wall Street, was that the market was not able to "carry through" the rally started on the previous day. Those who bought stocks yesterday morning were sellers yesterday afternoon. It was admitted that if Monday's rally was staged to attract outside participation it failed; for after the first hour yesterday the stock market was unmistakably of the same sort as that which characterized markets of last week—that is to say, it was professional, dull and listless. The two developments to which Wall Street paid most attention yesterday were the announcement from Washington that the Administration favors a reduction in freight rates on wheat and coal and the flare-up of Germans in Berlin to an extent that the Stock Exchange was mobbed. The decline in the railways was led by Northern Pacific and Great Northern, but all first-class stocks, railroad as well as industrial, joined in the retreat. The largest declines were in such issues as United States Steel common, Pacific Oil, American Can, American Sugar, American Woolen, Baldwin Locomotive and Famous Players. Such specialties as Coca-Cola, Davison Chemical, National Enameling and Stamping, General Asphalt and Jones Tea merely melted away quickly under pressure of liquidation and lack of support.

***

Prognostications.

In a market which has moved no more violently than has the one of the past month, and in which there are very many conflicting interests pulling and hauling this way and that, the attempts of some of the market prognosticators to advise their customers as to the correct procedure of speculation have become comic. This may be partly because the Stock Exchange has set its foot down firmly on the sending out by members of definitely "bearish tips," and most of the market prognosticators are now trying to walk the thin line which separates the ruling of the Stock Exchange's eagle-eyed committee and the declining market. The task is difficult, but the recent attempts by some of the market letter-writers to "guess" the exact day and hour at which stocks may be advantageously bought or sold have been almost 100 per cent. wrong.

***

The Size of the Short Interest.

Some sidelights on the size to which the "short interest" in the market has grown is reflected in the statement of figures reported to have been submitted to a committee of the New York Stock Exchange within the past few days. Of seven large brokerage houses whose books were examined, it was stated yesterday that five were lending $26,000,000 worth of stocks.

***

Sterling and the "Inflation Talk."

London bankers and officials high in the Government service are reported in banking advices received here yesterday to be somewhat exercised over a rumor that has been circulated in London and in other countries that the British Government was considering the policy of "inflation." Even talk of inflation, it was suggested yesterday, had resulted in the selling of sterling, which in the last few days has declined more than two cents in terms of dollar value. There is no basis for inflation fears, according to New York bankers who have inquired into the British situation, and the basis of the rumor was said to have been merely the unofficial utterance of a Parliament member whose speech, containing the germ from which the inflation rumor sprang, was wholly without warrant as a suggestion of Government policy. British industry and the British Government definitely turned their backs on deliberate inflation when they refused even to consider J. Maynard Keynes's idea of "stabilizing" the pound sterling at $4.40.

***

Easing of Time Money Rates.

In a business community, in which perplexed individuals were waiting for signs and portents as to the future, the recent easing of time money was the cause of some misgiving as to whether a mysterious and sudden slackening in industry might not have taken place. Inquiries in banks and of officials in close touch with affairs of the United States Treasury and the Federal Reserve System brought forth the suggestion yesterday that the increase in money supply was due very largely to the quick liquidation of cotton. The South, it was stated, is in a prosperous condition, and the reflection of an improved cash position of the planters was indicated in the latest statement of the Federal Reserve Bank at Dallas, Texas, which showed a large increase in cash resources. Planters have paid off many loans, not only in the South but also loans obtained of New York bankers, and the accumulation of this money, coupled with the shifting of money from Southern units of the Federal Reserve chain, has lessened the money tension. In yesterday's money market banks were still asking 5½ per cent. for time loans, but the prevailing rate of accommodation was 5¼, and bidders were looking for loans at 5 per cent. Nobody now hears the talk of "6 per cent. money at Thanksgiving" which was prevalent a few weeks ago.

***

The Nickel Plate Financing.

Dealers in railroad securities were enthusiastic about the reception of the Nickel Plate preferred stock offered yesterday, and declared that the fact that the public was willing to purchase this form of securities through a public offering indicated the return of confidence to railroad issues, and, what was more important, that there might be other railroad financing of this sort. Of recent years the railroads have been forced to resort to bonds for additional funds, because the public refused to accept stocks. The result is that many of the financial structures are considered top-heavy, and there are a number of railroads that would gladly exchange preferred stock for bonds now outstanding.

***

More Worry for the Oil Industry.

With production of crude petroleum in the California fields declining from week to week, with expectations of further reductions in output expected to be recorded before the close of the current year, and with reductions reported in some of the other Western fields, due to local conditions, the calculations of the petroleum industry have again been upset to no small extent by the showing made in the new Powell field in Texas. This new field, according to recent figures, is now producing oil at the rate of 250,000 barrels daily, which is new supply and which more than offsets the drop in output reported in other fields. In view of this increased production, the prediction is being freely made that a further reduction in the price of mid-continent crude oil is not impossible. Leaders in the petroleum industry express the opinion that conditions in the Powell field are much different from those in California and that when the high point of production is reached it is likely that the decline in output will be more rapid than on the Pacific Coast. But that, it was answered, does not eliminate the current Texas output from being a factor in existing market conditions.

NEW YORK STOCK EXCHANGE TRANSACTIONS

TUESDAY, OCTOBER 16, 1923.

Day's Sales.	Monday.	Saturday.	A Year Ago.	Two Years Ago.
718,561	532,500	226,406	1,091,290	414,151

Year to Date.	Same Period 1922.	1921.	1920.	1919.
133,018,498	206,315,015	132,041,579	174,227,575½	244,566,566

1923. High.	1923. Low.	Stock and Dividend Rate.	Sales.	First.	High.	Low.	Last.	Net Ch'ge.	Closing. Bid.	Closing. Ask.
19½	7	Advance Rumely	300	7½	7½	7	7	— ½	7	7⅛
12⅜	54	Air Reduction (4)	200	61¾	61¾	61⅛	61¼	— ⅜	61	61¼
14⅞	4¼	Ajax Rubber	1,100	4⅞	4⅞	4⅛	4⅛	+ ⅛	4⅛	4¼
1⅝	⅝	Alaska Juneau	1,100	1⅛	1⅛	1⅛	1⅛	— ⅛	1⅛	1¼
86	59¼	Allied Chem. & Dye (4)	3,300	63	63¾	61	61	— 2¼	61¼	62
112	105¼	Allied Chem. & Dye pf. (7)		106½	106¾	106½	106½	+ ⅞	106	106¾
36⅞	10⅛	Am. Agricult. Chemical	600	12⅜	13⅜	12	12	— ⅜	12	12⅛
68⅞	28	Am. Agricult. Chem. pf.	800	32½	33	31	31	— 1	30	31
49⅞	23	Am. Beet Sugar	300	35⅞	35⅞	33	33	— ½	32½	33
80	23	Am. Bosch Magneto	700	26	26	24⅞	24⅞	— 1½	24½	24⅞
83½	69¼	Am. Brake Shoe & F. (5)	100	71	71	71	71	— ½	70⅞	71⅛
106	73½	Am. Can (5)	46,000	93¾	98⅜	90⅝	90⅝	— 2½	90⅝	91
115	106	Am. Can pf. (7)		106¾	106¾	106¾	106¾	— ⅛	106¾	107
189	148¾	Am. Car & Foundry (12)		154¼	156¼	154¼	156¼	— 1⅜	158¾	156¾
25½	20⅝	Am. Chain, Class A (2)		22½	22⅝	22⅜	22⅜	+ ⅛	22	22⅛
13	5¾	Am. Chicle	500	11¼	11¼	11	11	— ⅛	10⅝	11
20⅜	3¾	Am. Cotton Oil	400	6	6	6	6	— ⅛	6	6¼
38⅝	14	Am. Cotton Oil pf.	100	18⅝	18⅝	18⅝	18⅝	— ⅛	18⅛	18½
13⅜	6¼	Am. Hide & Leather	200	7	7	6¾	6¾	— ⅛	6¾	7
74⅝	29¾	Am. Hide & Leather pf.	400	37¼	37¼	36⅝	36⅝	— ⅝	36⅝	38
111½	85¾	Am. Ice (7)	200	88	88	86⅝	86⅝	— 2⅜	86⅝	87⅜
33½	16	Am. International	500	16⅜	16⅜	16¼	16½	— ⅛	16⅜	17
13	10¼	Am. La F. Fire Engine (1)	400	11¼	11¼	11¼	11¼	+ ⅛	10⅝	11¼
38	16¼	Am. Linseed	300	17	17	16¾	16¾	— ⅛	16⅞	17⅜
75¼	64¾	Am. Locomotive (6)	2,300	68	70	68	69	— ¾	68⅝	68
55⅞	40¼	Am. Metal-(4)	600	44	44	43⅝	43⅝		43⅝	44
9¼	4⅞	Am. Safety Razor (50c)	100	5⅝	5⅝	5⅝	5⅝		5⅝	5⅝
21⅝	10⅝	Am. Ship & Commerce	400	10⅝	10⅝	10⅜	10⅜	— ⅛	10⅜	10½
69¼	53	Am. Smelting & Ref. (5)	700	56⅝	56⅝	55¾	55¾	— ¾	55⅞	56
102⅜	93	Am. Smelt. & Ref. pf. (7)	400	97¼	97¼	97	97	— ¼	97	98
40⅞	31⅝	Am. Steel Foundries (3)	800	34⅜	34⅞	34¼	34¼	— ⅜	34	34⅛
85	57	Am. Sugar Refining	3,900	62	62	58¾	58¾	— 2¼	58¼	58⅝
108¾	100	Am. Sugar Refining pf. (7)	100	100¼	100¼	100¼	100¼	+ ¼	100	100¾
36⅝	16	Am. Sumatra Tobacco	100	18⅞	18⅞	18½	18½	— ⅛	18	19¼
125¼	119½	Am. Telephone & Tel. (9)	1,300	123¾	128¾	123¾	123¾	— 2¼	123¾	123⅝
161¼	140¼	Am. Tobacco (12)		149¾	149¾	148	148	— 2¼	148	149¼
44¾	27½	Am. Water Works & Elec	100	37¾	37¾	37¾	37¾	— ⅛	37¼	38
94	48½	Am. W. W. & El. pfc. pf. (4)	100	61¾	61¾	61¾	61¾	+ ¼	60½	61
77⅜	50	Am. Woolen	2,100	72⅞	72⅞	69¾	70	— 2	70	70½
111⅞	98¼	Am. Woolen pf. (7)	100	100¼	100¼	100¼	100¼	+ ⅛	100	100¼
34	3	Amm. Writing Paper pf.	300	3⅜	3⅜	3⅜	3⅜	— ⅛	3	4
105	7	Am. Zinc, Lead & S.	200	7⅝	7⅝	7⅝	7⅝	— ⅛	7⅝	7½
41	26⅝	Am. Zinc, Lead & S. pf.	38	30	30	30	30	+ ⅛	31	32
104⅞	90½	Anaconda Copper (3)	2,500	36⅝	36⅝	35¼	35½	— ½	35⅝	35¾
79⅜	67⅞	Ann Arbor pf.	300	30	30	30	30		29	29½
95⅞	87⅛	Armour pf. Del. (7)	200	89¼	89¼	89¼	89¼	+ ¼	89¼	89¾
95⅞	87⅛	Arnold, Constable & Co.	200	16⅞	16⅞	16⅞	16⅞	— ⅛	16¾	16⅞
75¾	27¾	Associated Dry Goods (4)	1,000	75¾	75¾	73¾	74	— 1½	74	74½
26⅞	14¼	Associated Dry Goods new (2)	100	26⅞	26⅞	26⅞	26⅞	— ⅛	26⅝	26¾
97¾	96	Atch., Top. & S. F. (6)	100	97	97	96	96	— 1	96	96½
110¾	112	Atlantic Coast Line (7)	600	110¾	110¾	110¾	110¾		110¾	112
1½	1	Atlantic Fruit	200	1½	1½	1	1		1	1⅛
13	12⅛	Atlantic, Gulf & W. I.	500	13	13	12¾	13	— ⅛	12⅝	12¾
11½	11	Atlantic, Gulf & W. I. pf.	100	11½	11¾	11½	11½	+ ⅛	11	12
105	103	Atlantic Refining (4)	200	105	105	104¾	104¾	— 2⅝	100	103
53	53	Atlas Powder (4)	200	53	53	52	52	— 1	50	53
24½	24⅜	Austin Nichols	2,300	24½	25⅞	24⅜	24⅜	— ⅛	24½	24⅝
117½	110½	Baldwin Locomotive (7)	40,700	118¾	118¾	114¾	114¾	— 2⅞	114½	115
58⅜	40¼	Baltimore & Ohio (5)	9,000	57	57	55	55¼	— 1½	55¼	55⅜
60⅞	53⅝	Balt. & Ohio pf. (4)		57⅝	57⅝	57⅜	57⅜	— ¼	57⅜	57⅝
85	53	Barnsdall Class A	100	11¾	11¾	11¾	11¾		11¾	12
22	6¾	Barnsdall Class B	200	6¾	6¾	6¾	6¾		6¾	7¼
62¼	50	Bayuk Cigars	200	57	57	56¾	56¾	— ⅛	56¾	57⅛
84¼	51	Beech-Nut Packing (2.40)	1,100	71	71	68¾	68¾	— 1⅝	68¾	69
74	41¾	Bethlehem Steel (5)	5,900	48¾	48¾	46¾	46¾	— 1⅜	46¾	46⅞
128	103¼	Bethlehem Steel pf. (7)		82¾	82¾	80¾	80¾	— 2¼	80¾	81¼
97⅛	87	Brooklyn Union Gas (8)	100	110	110	110	110	— 2½	109	110
65⅞	42¾	Brown Shoe (2)	600	44	44	43¾	43¾	— ⅛	43	43⅝
68	53	Buff., Roch. & Pitts. (4)	100	56	56	56	56	— ½	55	62
144⅝	100	Burns Bros. (10)	200	106	106	106	106	— ½	105	106½
16⅞	4⅞	Butte Cop. & Zinc (50c)	400	4⅝	4⅝	4⅛	4¼	— ⅛	4¼	4⅜
37⅞	12⅞	Butte & Superior	200	13⅜	13⅜	13⅛	13⅛	— ⅛	13⅛	13⅜
22	13¾	Butterick Co.	800	18⅛	18⅛	18	18	— ⅛	17⅞	18
6¼	1¼	Caddo Cent. O. & R.	400	2⅛	2⅛	2⅛	2⅛		2⅛	2¼
29⅜	17⅞	California Petroleum (1⅜)	500	18⅝	18⅝	18⅛	18⅛	— ⅛	18⅛	18⅝
110½	90¾	Cal. Petroleum pf. (7)	100	92	92	92	92	— 1	91½	93½
12⅝	4	Callahan Zinc Lead	200	4¼	4¼	4¼	4¼		4⅛	4⅞
160	130⅝	Canadian Pacific (10)	2,200	144	144	142⅜	143	— ⅜	143	143⅝
40½	13½	Central Leather Co.	1,600	14¾	14¾	14¼	14¼	— ⅜	14¼	14⅝
97	79¾	Central Leather Co. pf.	900	39	39	37	37	— 2	36¾	37
231	175	Cent. R. R. of N. J. (12)	100	205	205	205	205	— 3½	200	219
50⅛	36⅝	Cerro de Pasco Copper (4)	600	39¼	39¼	38	38	— ⅝	38	38½
76	42	Chandler Motor (6)	1,200	44¾	44¾	43¾	43¾	— 1½	43¾	44
76⅜	57	Chesapeake & Ohio (4)	3,100	66⅜	66⅜	65¾	65¾	— ⅝	65⅝	65¾
104⅜	96	Ches. & Ohio pf. (6½)	200	98	98	97⅞	97⅞	— ⅛	97⅝	98
3	3	Chicago & Alton	200	2⅜	2⅜	2⅜	2⅜		2⅜	2⅝
39⅜	35⅜	Chicago & Alton pf.	900	37⅞	37⅞	37⅞	37⅞	— ⅛	37⅞	37⅞
19	6	Chi. & Eastern Illinois	200	26¾	26¾	26¾	26¾	+ ⅜	28	29
72	45	Chi. & East. Illinois pf.	300	53½	53½	53	53	— ½	53	54½
6¾	4	Chicago Great Western	100	4⅝	4⅝	4⅝	4⅝	+ ⅛	3⅝	4
14⅝	8	Chi. Gt. Western pf.	900	10	10	10	10		9	10
20⅝	14½	Chi., Mil. & St. Paul	3,000	15½	15½	14⅝	14⅝	— ¾	14⅝	15
29⅞	24⅞	Chi., Mil. & St. Paul pf.	4,000	29⅞	29⅞	24⅝	24⅝	— 4¼	24½	24⅞
68	60¼	Chi. & Northwestern (5)	3,500	62⅜	62⅜	60¼	60¼	— 1¾	60¼	60⅜
118	105	Chi. & Northwest. pf. (7)	200	106	106	105	105	— ¾	100	108
90⅜	75½	Chi. Pneumatic Tool (5)	200	80½	80½	80½	80½	— ½	79½	80
37⅛	19⅝	Chi., R. I. & Pacific	1,000	22½	22½	21⅝	21⅝	— ⅝	21½	21⅝
85	72	Chi., R. I. & Pac. pf. (6)	200	78	78	78	78	— ¼	77	77⅞
85	60⅞	Chi., R. I. & Pac. pf. (6)	900	67	67	66¾	66¾	— ⅛	66⅝	68
78	51	Chi., St. P., M. & Om. (5)	100	51	51	51	51	— 1⅝	48	50
100	86½	Chi., St. P., M. & O. pf (7)	100	86¾	86¾	86¼	86¼	— 3⅛	86	96
30⅝	24⅞	Chile Copper (2½)	1,800	26⅛	26⅛	25⅝	25⅝	— ⅜	25⅝	26
31⅞	14⅜	Chino Copper	1,300	17	17¼	16⅝	16⅝	— ⅞	16⅝	17
104	75¼	Cin., C. C. & St. L. (4)	100	99	99	99	99	— 2½	97	99
76⅝	60	Cluett, Peabody (5)	200	68	68	68	68		67	69
85⅝	66⅜	Coca-Cola (7)	12,000	73	73	69¾	70¼	— 2½	70	70¾
33⅝	25	Colorado Fuel & Iron	400	26¼	26¼	25½	25½	— ¾	25½	26
45⅞	20	Colorado Southern (3)	200	20⅝	20⅝	20	20	— 1	19½	20
55	42	Col. Southern 2d pf. (4)	100	42	42	42	42	— 1½	40	50
378	303¼	Colum. Gas & Elec. (2.60)	1,600	324	324	322¼	322¼	— 1¾	322	323¼
5⅞	⅝	Columbia Graphophone	5,500	1	1	1	1		1	1⅛
12⅞	1	Colum. Graphophone pf.	500	1½	1½	1½	1½	+ ⅛	1½	1½
49⅜	41¼	Columbian Carbon (4)	100	42¼	42¼	42¼	42¼	— ¼	42	43
46	25	Commercial Solvents A	200	30	30	30	30		28	31
39⅜	15½	Consolidated Cigar	100	15¾	15¾	15¼	15¼	— 2½	13	15
62⅞	54⅞	Consolidated Gas (5)	2,600	60¾	62	60	60	— ¾	60	60¼
9¼	6⅝	Consolidated Textile	300	6⅝	6⅝	6⅝	6⅝		6⅝	6¾
55½	42⅛	Continental Can (4)	5,200	48	48⅞	46¾	47	— 1¼	47	47⅛
12⅝	6	Continental Motors	200	6¾	6¾	6¾	6¾	— ⅛	6⅝	6¾
109⅝	85	Corn Prod. Ref. (1⅝)	1,400	124½	125¾	122¾	123¼	— 1¾	123	123¾
63⅜	22¾	Cosden Co.	6,300	25¼	25¼	25¼	25¼	— ¼	25¼	25⅝
109⅝	85	Cosden Co. pf. (1)	100	86¾	86¾	85¾	85¾	— 1¼	85¾	86
84	57⅛	Crucible Steel (4)	3,000	60	60	58¾	58¾	— ¾	58¾	58⅝
94⅞	83⅝	Crucible Steel pf. (7)	100	90	90	90	90	+ 1	90	92
20	8½	Cuba Cane Sugar	100	11¼	11¼	11	11		11	11¼
64⅜	33⅞	Cuba Cane Sugar pf.	2,500	45	45¼	43¾	44⅜	— ⅛	44⅜	44¾
57⅝	23	Cuban American Sugar (3)	2,600	30⅝	30⅝	29⅝	29⅝	— ⅝	29	30
12⅛	3	Cuban Dominican Sugar	200	4⅞	4⅞	4⅞	4⅞	— ⅛	4⅞	5
73	20⅝	Davison Chemical	15,600	46¾	47	42⅝	43⅝	— 2¼	43⅝	43⅞
60	40¼	Delaware & Hudson (9)	600	106	106	107	107¼	— ¼	107	107¾
114	110	Del., Lack. & Western (6)	400	111¾	111¾	110	110	— 1¼	110	114
111	100¾

STANDARD OIL ISSUES

CARL H. PFORZHEIMER & CO.
Specialists in Standard Oil Securities
25 Broad Street New York
Phones: Broad 4880-1-2-3-4

RIGHTS
So. New England Tel. Rts.
Shell Union Rts.
Illinois Central Rts.
Hartman Corp. Rts.
Associated Oil Rts.
SCRIPS
Bklyn Man. Transit
United Cigar Stores
Gen. Electric Special
Cities Service
SPECIALISTS IN RIGHTS AND SCRIPS
McDONNELL & Co.
Members New York Stock Exchange
120 Broadway Tel. Rector 7860

Free from New York State and Federal Income Taxes
$45,000.00
Buffalo, N. Y., 4's
Due May 1, 1953
$25,000.00
Village of Kensington, Nassau County, N.Y., 5's
Due Sept. 15, 1934-38
Price on application
Legal Investment for Savings Banks in New York State
Rutter & Co.
14 Wall Street
New York

BONDS FOR INVESTMENT
CALLAWAY FISH & CO.
Members N.Y. Stock Exchange
37 WALL STREET
NEW YORK

New Issue
TEN-THIRTY YEAR
Federal Land Bank
4¾% Bonds
Exempt from Federal, State, Municipal and Local Taxation.
Dated July 1, 1923 Due July 1, 1943
Not redeemable before July 1, 1933
Price 100% and Interest
To yield 4¾%
Barr Brothers & Co.
INC.
14 WALL ST. NEW YORK

BONDS ON STOCK EXCHANGE

TUESDAY, OCTOBER 16, 1923.

	1923.	1922.	1921.	1920.	1919.
Day's sales:					
United States Government bonds	$4,686,500	$10,845,800	$6,933,250	$7,862,000	$11,001,000
Other domestic bonds	4,062,000	7,957,000	3,833,500	3,517,500	1,742,500
Foreign bonds	1,785,500	1,343,000	1,219,500	2,272,500	824,500
Total all bonds	$10,424,100	$19,645,800	$11,486,250	$13,652,000	$13,568,000
Year to date:					
United States Government bonds	$626,563,130	$1,868,789,057	$1,598,179,330	$2,177,462,450	$1,976,668,500
Other domestic bonds	1,186,700,400	1,561,224,600	704,399,700	537,814,000	416,295,989
Foreign bonds	360,890,500	491,147,300	255,289,700	238,884,800	214,684,100
Total all bonds	$2,174,154,030	$3,416,280,957	$2,557,868,730	$2,954,161,250	$2,607,648,589

UNITED STATES GOVERNMENT LOANS.

—Range Since Date of Issue.— High.	Date.	Low.	Date	—Range '23.— High.	Low.	Sales.	Issue.	Open.	High.	Low.	Last.	Net Chge.	—Closing— Bid.	Asked.	Yld.
105.1	Oct. 19,'22	96.1	June 9,'21	101.30	99.5	122	Lib. 3½s, 1932-47	99.22	99.28	99.20	99.28	+.5	99.24	99.28	3.51
102.25	Oct. 19,'22	96.4	July 1,'21	101.22	99.7	..	Lib. 3½s, registered	....	....	....	....	....	....	....	....
101.25	July 28,'23	93.00	May 19,'20	98.20	97.6	..	Lib. 1st cv. 4s, 1932-47	....	....	....	....	....	97.17	97.24	4.19
101.10	July 24,'23	93.25	May 19,'20	98.12	97.5	..	Lib. 1st cv. 4s, reg.	....	....	....	....	....	....	....	....
100.25	July 23,'23	91.12	May 20,'20	96.12	..	..	Lib. 2d 4s, 1927-42	....	....	....	....	....	97.12	97.17	4.20
100.18	July 14,'23	91.18	May 21,'20	96.16	96.16	1	Lib. 2d 4s, registered	97.1	97.1	97.1	97.1	....	....	....	....
102.00	July 19,'23	90.00	June 7,'20	100.00	97.6	50	Lib. 1st 2d cv. 4¼s, 1932-47	97.11	97.11	97.11	97.11	+.1	97.8	98.00	....
101.25	July 19,'23	94.00	May 27,'20	99.6	96.22	58	Lib. 1st cv. 4¼s, 1932-47	97.17	97.20	97.17	97.19	+.1	97.17	97.20	4.41
101.14	July 24,'23	94.00	July 30,'20	99.26	96.20	..	Lib. 1st cv. 4¼s, reg.	....	....	....	....	....	....	....	....
101.00	July 24,'23	91.12	May 20,'20	99.3	96.27	1,145½	Lib. 2d cv. 4¼s, 1927-42	97.18	97.20	97.18	97.18	+.5	97.16	97.18	4.41
100.25	July 23,'23	93.16	Dec. 23,'20	99.28	96.21	30	Lib. 2d cv. 4¼s, reg.	97.12	97.16	97.12	97.16	+.7	....	....	....
101.00	July 20,'23	93.30	Dec. 20,'20	99.6	97.23	527	Lib. 1st cv. 4¼s, 1932-47	98.10	98.10	98.9	98.12	+.3	98.11	98.12	4.32
100.27	July 25,'23	82.12	May 19,'20	99.1	97.17	35	Lib. 3d 4¼s, reg.	98.7	98.10	98.7	98.10	+.4	....	....	....
101.27	July 27,'23	82.00	May 20,'20	99.6	96.22	1,379½	Lib. 4th 4¼s, 1933-38	97.17	97.20	97.16	97.19	+.3	97.19	97.21	4.46
101.30	July 26,'23	82.15	May 20,'20	99.00	96.28	17	Lib. 4th 4¼s, reg.	97.16	97.16	97.16	97.16	+.3	....	....	....
100.1	Oct. 19,'22	98.1	Mar. 27,'23	100.1	98.1	1,228½	Treas. 4¼s, 1947-52	99.1	99.8	99.1	99.7	+.3	99.6	99.8	4.30
100.00	Feb. 14,'23	98.30	Apr. 28,'23	100.00	98.30	..	Treas. 4¼s, reg.	....	....	....	....	....	....	....	....

Beginning March 22, the Stock Exchange officially quotes Liberty bonds in units and fractions, the fractions being 32ds of a unit, and the quotations after the decimal point representing one or more 32ds. In the above table, therefore, the figures of highest and lowest prices during 1923 and since date of issue are reduced to the form now used in the Stock Exchange quotations.

FOREIGN BONDS.

Argentine 7s, 1927
5.... 101¾
1.... 101¾
5s7f.. 101⅞
12.... 101½
Aust Gov gtd s f 7s, 1949, int rcts
1.... 88¾
4.... 86¼
1.... 86½
14.... 86½
Chinese Ry 5s, 1951
4.... 45
2.... 44¾
City of Berne 5s, 1945
1.... 108¾
City of Bord'x 6s, 1934
5.... 79½
5.... 79½
4.... 79½
City of Copenhagen 5½s, 1946
1.... 89½
Cy of Greater Prague 7½s, 1952
5.... 76
1.... 76½
1.... 76
1.... 76½
1.... 76¼
City of Lyons 6s, 1934
5.... 80
1.... 79
1.... 80
Am Chain s f 6s, 1923
1.... 94
1.... 94¾
Am Cot Oil 5s, 1931
1.... 97
5.... 99
Am Smelt & R 1st 5s, 1947
4.... 91
1.... 90¾
1.... 91¼
1.... 91¼
30.... 91¼
6s, 1941
11.... 102
15sf... 101¾
13.... 102
Am Sug Ref tem 6s, 1937
1.... 101⅞
2.... 101⅞
1.... 101¾
2.... 101⅞
Am Tel & Tel col 4s, 1929
9.... 92¾
1.... 92⅝
9.... 92⅝
1.... 93¼
5s7f.. 92½
5.... 92½
col tr 5s, 1946
2.... 97⅛
1sff... 97⅛
3.... 97⅛
3.... 97⅝
con 6s, 1925
7.... 117
2.... 116¾
Am Wat Wks & Elec col tr 5s, 1934
4.... 83⅝
1.... 83½
Am Wr Pap 6s, 1939
1.... 53¾
1.... 53¾
1.... 54
Anaconda Mg 1st s f 6s, Ser A, 1953
2.... 96¾
1.... 96½
2.... 96¾
6.... 96⅞
3.... 96¾
19.... 96¾
53.... 96⅝
1.... 96¾
1.... 96¾
6.... 96⅝
con deb 7s, 1938
2.... 98¾
6.... 98¾
29.... 98¾
15.... 98¼
10.... 98⅞
2.... 98⅞
1.... 98⅞
Arm & Co 4½s, 1936
2.... 83⅞
Atch, Top & S F gen 4s, 1995
1.... 83½
1.... 83½
1.... 83½
1.... 83½
1.... 83½
1.... 83½
Cal-Ariz 1st & ref 4½s, 1962
5.... 91¼
Atl C Line 1st 4s, 1952
2.... 88
L & N col 4s, 1952
2.... 81¼
Atl Ref temp Deb 5s, 1937
2.... 97
Balt & Ohio p 4½s, 1925
gold 4s, 1948
2.... 93¾
1.... 93¾
1.... 93¾
5s7f.. 93¾
5.... 93¾
col tr 5s, 1946
2.... 97⅛
1sff... 97⅛
3.... 97⅜
3.... 97⅝
5.... 97⅝
con 6s, 1925
1.... 117
2.... 117
Ches & Ohio conv 5s, 1946
1.... 102¾
con 5s, 1939
1.... 88
fund 5s, 1929
1.... 101
gen 5s, 1952
1.... 101¼
P L E & W Va sys 4s, 1941
5.... 76¼
1.... 76½
s W Div 4½s, 1962
1.... 93½
1.... 93½
1.... 93½

New Booklet

Investment Reference

The purpose of this booklet is to promote the thrift idea and to interest the public more widely in a knowledge of investment matters. It is intended not only to emphasize the importance of the savings habit but also to explain clearly the fundamental principles involved in the application of the laws of thrift to investments.

To this end we have classified the various types of securities, with relation to their utility for investors of varying ages, incomes and stations of life.

The material has been prepared with a view to making it of practical reference value for the future as well as the present.

Copy sent free on request

Hartshorne & Battelle

Members New York Stock Exchange
25 Broad St. New York
Telephone Broad 7740.

We Specialize in

New York City BONDS

New York State BONDS

Federal Land Bank Farm Loan BONDS

Inquiries Invited

Quotation sheet mailed upon request

Bull & Eldredge

Members New York Stock Exchange
20 Broad Street
New York
Telephone RECTOR 8460

BONDS

Investment Securities

F. S. Smithers & Co.
Members New York Stock Exchange
19 Nassaul St. New York

HAMILTON A. GILL & CO.

MUNICIPAL BONDS

WE will send to those interested a table of comparative *net* yields showing at a glance the effect of

Tax Free
vs.
Taxable Bonds

Write or Telephone
Seven Wall Street
New York
Bowling Green 4980

An American Issue

Salvador

Customs 1st Lien 8% Bonds
Secured by Direct Collection by American Trustee of Customs Revenue in American Dollars

To yield 8.20%

Circulars and Booklet on Application

F. J. LISMAN & CO.
Members N.Y. Stock Exchange
30 Exchange Place New York

Bank & Trust Co. Stocks

McCLURE, JONES & REED
Members New York Stock Exchange
Phone Rector 8460

CALL OFF FINN LOAN AFTER WINNING BID

Bankers Silent on Hitch Over $13,500,000 Gold Bond Issue Planned for Today.

ALL PLANS MADE FOR SALE

Differences May Be Settled, but Offering Is Not Expected This Week, Financiers Say.

A hitch in negotiations between the Republic of Finland and New York bankers developed late yesterday, and the $13,500,000 6 per cent. external loan of sinking fund gold bonds, which was scheduled for offering today, has been ordered held over indefinitely. According to bankers, it is expected the difficulties will be composed shortly, but it was regarded as unlikely that the offering would be made this week. The trouble, it was said, was over "certain details." The nature of these details was not disclosed.

Offering of the Government of Finland loan was to be at a price of 90, to yield the investor 6.89 per cent., and all arrangements had been concluded for the offering, which was to have been by a group headed by the National City Company and Dillon, Read & Co., and composed of a large selling syndicate.

Negotiations lasted for more than a month, and there was spirited competition on the part of American and British bankers. The London banking group was definitely removed from the prospective business several weeks ago. The New York group last Saturday obtained information which led to the belief that the loan, if it were to be floated, would be placed before American investors.

Not Called Off by Finland.

While officers of the two banking institutions concerned declined to give any information as to the specific nature of the difficulties in the way of the offering, they denied that Finland had called off the loan, or that London bankers had made an eleventh hour bid which had resulted in taking the business out of the hands of the local group.

The interest yield which the bonds would carry is somewhat higher than previous Finnish loans placed in Paris and London. The London bonds, which afford a greater interest yield than the Paris bonds, were recently quoted at a basis to yield 6.64 per cent. The yield at times has been below 5 per cent., while the Paris bonds, comprised of four separate loans, at present prices yield approximately 5.60 per cent., which is more than one full point below the yield at which it is proposed to offer the bonds here.

Whether this difference, which would indicate that the New York offering was to have been at "cheaper" prices than those of London and Paris, has caused Finland to enter a protest, could not be ascertained last night, nor was it possible to learn if Finland were protesting again the revenue which would accrue from the sale of the bonds to that Government direct. Bankers concerned said they did not feel in a position to discuss these or any other points.

Finland early in the negotiations made it appear that it was not in need of money at this time. The country has balanced its budget and had begun payment on its war debt to Washington.

Want More Trade Here.

An issue of bonds was authorized recently, however, to provide for approximately $20,000,000 of new moneys which were to be spent in 1924 in improving harbor, railroad and hydroelectric facilities and resources of the country. The budget for the next fiscal year calls for the expenditure in this way of approximately $16,000,000, and part of that money is to be derived through the sale of the initial issue of $13,500,000 of bonds.

The present proposed loan marks the first time that Finland has come into the American market for funds. A feature of the proposal to raise money in the United States was the statement by Finnish Government officials that Finland would give American industries the preference over all other nations when it came to purchasing materials needed for her large improvement work. Finnish bankers who visited New York recently, said there was a growing desire there to build up the country's trade with this country, and the suggestion has been advanced that it would be desirable to set up American credits, as planned in the new loan now being held up.

OFFER $21,000,000 BONDS.

State of Illinois Securities on Sale Today in Two Groups.

A new issue of $21,000,000 State of Illinois 4 and 4½ bonds is being offered to investors by local bankers today. The financing is divided into two groups, and is understood to be the last of the major State issues to be brought out this year. A total of $15,000,000 of these bonds will be for war service compensation and will bear 4½ per cent. interest coupons, the bonds maturing in 1924 to 1943 inclusive. This group will be priced to yield from 4.50 to 4.60 per cent. The remaining $6,000,000 will be for highway purposes, the bonds bearing 4 per cent. coupons and maturing $1,000,000 each year from 1926 to 1928 inclusive and from 1941 to 1943 inclusive. These will be offered at prices to yield from 4.45 to 4.60 per cent.

Interest yields on these issues are considerably higher than on the $17,000,000 issue of 4s and 4½s brought out for the same State last Spring when the average yield was 4.20 to 4.25 per cent. The higher yield was necessitated because of a prevailing higher money rate in the open market.

To offset a difficulty which grew out of the wording of the law under which this issue was authorized by voters, the underwriting group has made arrangements with the Guaranty Trust Company to pay the interest and principal on the new bonds in New York. The offering will be made through the Guaranty Trust Company of New York, Bankers Trust Company, Equitable Trust Company, Estabrook & Co., Remick, Hodges & Co., Ames, Emerich & Co., Eldredge & Co., Kountze Brothers, Lehman & Co., and Roosevelt & Sons.

Two new issues reported for offering next week are comprised of approximately $15,000,000 of Chicago, Milwaukee & St. Paul 5½ per cent. equipment bonds, priced to yield around 5.60 per cent., and $4,000,000 Alabama Power Company 6 per cent. bonds to be offered at or near par. Kuhn, Loeb & Co. will underwrite the railroad issue, it is understood, and Harris, Forbes & Co. the public utility issue.

METAL MARKET REPORT.

These prices were quoted on the local Metal Exchange yesterday:

	Yesterday. Bid.	Asked.	Monday. Bid.	Asked.
Copper, std. spot	12.62½	....	12.50	....
Copper, electrolytic	13.00	....	12.75	....
Tin, std., spot	41.00	....	41.35	....
Lead, N. Y. spot	7.00	....	7.00	....
Lead, St. L. spot	6.85	....	6.87	....
Antimony	7.45	7.65	7.45	7.65
Quicksilver	62.00	....	62.00	....
Aluminum	25.00	35.00	25.00	35.00
Iron No. 2X, silicon 2.25			23.75	....

London quotations were:

	Yesterday £	s.	d.	Monday £	s.	d.
Copper, spot	80	12	6	80	12	6
Copper, futures	81	17	6	81	7	6
Tin, spot	201	15	0	202	7	6
Tin, futures	198	17	6	200	7	6
Spelter, spot	33	0	0	33	7	6
Spelter, futures	32	5	0	31	17	6
Lead, spot	27	0	0	27	5	0
Lead, futures	26	7	6	26	5	0

MARKET AVERAGES.

STOCKS.

YESTERDAY'S RANGE.

	High.	Low.	Last.	Net Ch'ge.
25 railroads	87.35	86.14	86.17	—1.16
25 industrials	102.26	100.65	100.96	—1.75
50 stocks	70.79	79.39	79.54	—1.90

DAILY RANGE OF 50 STOCKS.

	High.	Low.	Last.	Net Ch'ge.
Oct. 15	79.66	78.94	79.52	—.70
Oct. 13	79.38	78.68	78.83	+.12
Oct. 12	Holiday.			
Oct. 11	79.41	78.59	78.94	—.32
Oct. 10	79.95	79.13	79.26	—.36
Oct. 9	79.99	79.14	79.53	—.46

MONTHLY RANGE OF 50 STOCKS.

	High.		Low.		Last.
*1923	81.20	Oct. 4	78.39	Oct. 10	78.54
1922	88.06	Oct. 18	85.30	Oct. 7	86.17
1921	94.13	Oct. 29	81.54	Oct. 17	94.99
1920	84.06	Oct. 5	79.76	Oct. 28	81.42
1919	96.47	Oct. 31	91.07	Oct. 3	97.35

YEARLY RANGE OF 50 STOCKS.

	High.		Low.		Last.
*1923	92.32	Mar. 6	77.27	July 31	78.50
†1922	92.14	Oct. 17	66.21	Jan. 10	91.67

Full Years.

1922	93.06	Oct. 19	66.21	Jan. 10	86.58
1921	73.13	May 6	56.35	June 21	68.50
1920	94.07	Apr. 4	62.70	Dec. 22	67.90
1919	90.50	Nov. 3	69.72	Jan. 21	89.69
1918	90.16	Nov. 12	64.12	Jan. 15	73.28

DOMESTIC BONDS.

YESTERDAY'S CLOSE.

		Net Change.— Day.	Month.	Year.
40 issues	75.95	—.15	—.13	4.91

DAILY RANGE OF 40 DOMESTIC BONDS.

Oct. 15	76.10	+.05	Oct. 8	76.00	+.15
Oct. 13	76.05	+.08	Oct. 6	75.84	+.20
Oct. 12	Holiday		Oct. 5	75.74	—.01
Oct. 11	75.99	—.08	Oct. 4	75.75	—.11
Oct. 10	76.07	—.03	Oct. 2	75.64	+.06
Oct. 9	76.12	+.03	Oct. 2	75.58	—.11

YEARLY RANGE OF 40 BONDS.

*1923	79.48	Jan. 31	72.58	Oct. 2	75.95
†1922	82.54	Aug. 22	75.01	Jan. 3	80.88

Full Years.

1922	82.54	Aug. 22	75.01	Jan. 3	79.12
1921	76.31	Nov. 29	67.56	June 20	75.27
1920	73.14	Oct. 21	65.57	May 20	68.66
1919	79.05	June 2	71.05	Dec. 4	72.00
1918	82.56	Nov. 12	75.05	Sep. 27	78.79

FOREIGN BONDS.

YESTERDAY'S CLOSE.

		Net Change.— Day.	Week.	Month.
10 Govt. issues	99.03	—.03	+.02	—.19

DAILY RANGE 10 FOREIGN BONDS.

Oct. 15	99.06	+.02	Oct. 8	98.93	—.01
Oct. 13	99.03	+.10	Oct. 6	98.94	+.06
Oct. 12	Holiday		Oct. 5	98.86	+.06
Oct. 11	98.93	—.02	Oct. 4	98.83	—.11
Oct. 10	98.93	—.06	Oct. 3	98.94	—.01
Oct. 9	99.01	+.08	Oct. 2	98.93	+.12

YEARLY RANGE 10 FOREIGN BONDS.

	High.		Low.		Last.
*1923	101.14	June 17	98.32	Jan. 30	99.08

*To date.
†To corresponding date last year.

TO PROMOTE BRITISH TRADE

J. Joyce Broderick Addresses New Organization at Bankers' Club.

J. Joyce Broderick, Commerce Counselor of the British Embassy, in an address before the British Empire Chamber of Commerce, at the Bankers' Club luncheon yesterday, urged an enlargement of the membership and the scope of that organization as a connecting link between the British Empire and the United States that would make for increased commercial relations and promote peace between the two nations.

Mr. Broderick was introduced by Edward F. Darrell, President.

"We at Washington welcomed, and I may say that every department of the British Government interested in trade matters welcomed, with great satisfaction the erection of the new British institution—the British Empire Chamber of Commerce in the United States," said Mr. Broderick.

"The American market for British goods with its growing prosperity and purchasing power is capable of great expansion with corresponding mutual advantage."

PUBLIC UTILITIES.

	Bid.	Asked.
Adirondack Power & Light	19½	20½
Adirondack Power & Light pf.	95½	97
American Gas & Electric	37¾	38
American Gas & Electric pf.	42	43
American Light & Traction	114	116
American Light & Traction pf.	89	91
American Power & Light	168	170
American Power & Light pf.	82½	84
American Public Utilities	....	25
American Public Utilities pf.	65	68
Appalachian Power	29½	31
Appalachian Power pf.	83	85
Arkansas Light & Power	22	24
Carolina Power & Light	77	80
Cities Service	128½	130½
Cities Service pf.	67½	68
Cities Service pf. B	6¼	6⅝
Cities Service, bankers' shares	12⅞	13⅝
Colorado Power	19	20
Columbus Electric & Power	107	....
Columbus Elec. & Power 1st pf.	107	....
Columbus Elec. & Power 2d pf.	92	95
Commonwealth Power Corp. pf.	72	75
Commonwealth Pow., Ry. & L.	33	35
Consumers' Power pf.	87	90
Connecticut Power pf.	94	....
Eastern Texas Electric	105	109
Eastern Texas Electric pf.	80	84
El Paso Electric	120	125
Electric Bond & Share	96	97
Empire Gas & Fuel pf.	86	91
Federal Light & Traction	67	69
Federal Light & Traction pf.	69	71
General Gas & Electric pf. A	96	100
Galveston-Houston Electric	9¾	12
Galveston-Houston Electric pf.	87	90
Lehigh Power Sec.	22	23
Mississippi River Power	19	20½
Mississippi River Power pf.	80	85
National Power & Light	52	58
National Power & Light pf.	84½	86
Northern Ohio Electric	6	10
Northern Ohio Electric pf.	21	24
Northern Ontario L. & P.	21	23
Northern Ontario L. & P. pf.	70	72½
Northern States Power	98	101
Northern States Power pf.	92	....
Northern Texas Electric	58	63
Northern Texas Electric pf.	67	72
Oklahoma Gas & Electric pf.	88	91
Pacific Gas & Electric pf.	87½	88½
Pennsylvania Edison pf.	99	102
Puget Sound Power & Light	46	49
Puget Sound Pow. & Lt. 6% pf.	79	83
Republic Railway & Light	14	15
Republic Railway & Light pf.	39	41
Southern California Edison	103	104
Southern California Edison pf.	114½	117
Standard Gas & Electric	27	28
Standard Gas & Electric pf.	48	49
Tampa Electric Power	140	....
Tennessee Electric Power	13¾	14½
Tennessee Elec. Pow. 1st 6% pf.	71	74
Tennessee Elec. Pow. 2d 6% pf.	45	47
Tennessee Electric Power 7% pf.	66	69
Western Power	26	27½
Western Power pf.	82	83½

BONDS.

Adirondack P. & L. 6s, 1950	99	100
American Gas & Electric 6s, 2014	94	95
American Power & Light 6s	90½	92
Appalachian Power 1st 5s, 1941	88	89
Cities Service deb. B	100	....
Cities Service deb. C	89	....
Cities Service deb. D	83½	90½
City Light & Traction 5s, 1953	97	99
Clarion River Elec. 5s, 1947	99½	100½
Columbus Elec. & Pow. 5s, 1947	99	102
Colorado Power 1st 5s, 1963	86	88½
Connecticut Power 5s, 1963	95	97
Cons. Cities P. P. & L. 5s, 1962	68	70
East Texas Electric 5s, 1942	86	88
El Paso Electric 5s, 1952	92	95
Galveston-Houston 5s, 1954	81	84
General Gas & Electric 7s, 1935	98	99
Houston Electric 1st 5s, 1925	98	100
Lehigh Power Sec. 6s, 1927	94	95
Mississippi River Power 5s, 1951	90¾	91½
Mississippi River Power 7s, 1935	101	102
Nebraska Power 1st 5s, 1947	90½	92
N. News & Hp. Ry., G. & El 5s	75½	79
Northern States Power 5s, 1926	99¾	100
Northern Texas Elec. 5s, 1940	80	84
Penn. Pub. Ser. 5s, 1959	97¾	98¾
Penn. Pub. Ser. 6½s, 1938	94½	95½
Penn. Pub. Ser. 6½s, 1947	96	98
Puget Sound P. & L. 7½s, 1941	104	105¼
Richmond Elec. & F. 7½s, 1941	103	105
Seattle Elec. 5s, 1929	93	96
So. California Edison 5s, 1939	96¾	97¼
So. California Edison 6s, 1944	100½	101¾
Standard Gas & Electric 6s, 1935	85	89
Standard Gas & Electric 6s, 1926	97	100
Tampa Electric 5s, 1953	91½	93¼
Utah Light & Traction 5s, 1934	104	107
Western States G. & E. 5s, 1941	88½	....

NEW YORK BANK STOCKS.

	Bid.	Ask.		Bid.	Ask.
America	203	212	Fifth Av.	1200	....
Amer. Exch.	210	230	First Nat.	1250	1275
Bowery	340	....	Garfield	260	....
Bryant Park	160	170	Gotham	160	167
Bway Cent.	125	....	Greenwich	1200	....
Bronx Boro.	170	....	Harriman	260	....
Bronx Nat.	....	140	Hartman	325	....
Butchers & D.	130	140	Manhat. Co.	144	148
Capital Nat.	1.180	1200	Mech. & Met.	382	387
Central Merc.	210	230	Mutual	320	325
Chase	342	349	Nat. American	130	140
Chatham	264	268	New Neth.	152	....
Chelsea	50	70	Pacific	300	....
Chemical	540	550	Park	422	428
City	541	545	Port Morris	167	....
Coal & Iron	215	230	Public	307	....
Colonial	375	....	Seaboard	370	....
Commerce	240	248	Seventh Av.	90	96
Commonwealth	240	250	Standard	220	225
Continental	140	....	State	540	550
Corn Exch.	450	....	23d Ward	250	....
Cosmopolitan	110	120	United States	160	175
East River	220	....	Wash. Hts.	225	....
Fifth Nat.	242	252	Yorkville	300	....

FOREIGN EXCHANGE

List Starts Moderately Higher, but Sags in Later Dealings —Italians Strong.

European exchanges were heavy and lower yesterday, and after a show of firmness in the preliminary dealings the more important of the Continentals sagged to a close substantially under Monday's finals. Aside from the presence of a small line of cotton and grain bills, which depressed London sight drafts, offerings were not conspicuously heavy, but the lightness of the demand dealers attributed to the latest phase of the Ruhr problem in which France has acknowledged her unwillingness to consider passive resistance at an end until Germany makes deliveries in kind on reparations account.

Sterling showed an early improvement of ¼ cent to $4.53⅝, but at the close was 9-16 cent under Monday's final. French also started higher, but later declined 6½ points to 6.04 cents; Belgian eased to 5.17 from 5.25⅛ cents. Italian was strong at 4.59½ cents, with Holland, Spanish and Scandinavians irregular. Calcutta moved forward 12 points to 31.06 cents, as a result of heavy shipments of cotton. Other Easterns and South Americans, however, were weak.

The German mark was quoted at a slight improvement at 3,630,000,000 for the dollar, which compared with 1,833,000,000 a week ago, and 2,800 a year ago.

In the subjoined table the quotation on sterling represents dollars and decimals of a dollar; all others represent cents and decimals of a cent. Quotations preceded by the decimal mark indicate a price measured in fractions of a cent.

TUESDAY, OCT. 16, 1923.

RANGE OF RATES, SIGHT EXCHANGE.

	High.	Low.	Final.	Monday's Final.
LONDON	4.53⅝	4.53⅛	4.53⅛	4.53⅝
PARIS	6.12%	6.04	6.04	6.10½
ROME	4.59½	4.57½	4.58¾	4.57¼
AMSTERDAM	39.23	39.19	39.21	39.22
BERLIN—	.00000002⅝	.00000002¼	.00000002⅝	.00000002¼
MADRID	13.62	12.56	13.00	13.62
STOCKHOLM	26.31	26.27	26.27	26.29

CLOSING RATES.

Parity of exchange is given as reported by the United States Mint, except in countries with a silver standard, where parity fluctuates with the price of silver.

Europe.

	Tuesday.	Monday.	Week Ago.	Year Ago.
STERLING—Par $4.86⅝ per sovereign.				
Demand	4.53⅝	4.52⅝	4.55½	4.45½
Cables	4.53⅞	4.54	4.55⅞	4.45⅝
Com. 60 days	4.50	4.50½	4.52⅝	4.42⅝
Com. 60 days	4.48⅝	4.49½	4.51¼	4.41¼
FRANCE—Par 19.3 cents per franc.				
Demand	6.04	6.10⅝	6.12	7.52½
Cables	6.04½	6.11	6.12½	7.53
ITALY—Par 19.3 cents per lira.				
Demand	4.58⅝	4.57½	4.56½	4.25
Cables	4.59¼	4.58	4.57	4.23½
BELGIUM—Par 19.3 cents per franc.				
Demand	5.17	5.25⅛	5.24	6.98½
Cables	5.17⅛	5.33	5.24½	6.99
GERMANY—Par 23.8 cents per mark.				
Demand—	.00000002⅝	.00000002½	.00000007½	.00⅝
Cables—	.00000002⅝	.00000002⅛	.00000007½	.00⅝
AUSTRIA—Par 20.3 cents per crown.				
Demand	.0014⅞	.0014⅝	.0014⅛	.0013½
Cables	.0014⅞	.0014⅝	.0014⅛	.0013½
CZECHOSLOVAKIA—Par 20.3 cents per crown.				
Demand	2.99	2.99	3.00½	3.27
Cables	2.99	2.99	3.00½	3.27
DENMARK—Par 26.8 cents per krona.				
Demand	17.59	17.54	17.62	20.08
Cables	17.62	17.57	17.65	20.10
FINLAND—Par 19.3 cents per finmark.				
Demand	2.69	2.68	2.68⅜	2.34
Cables	2.69	2.68	2.68⅝	2.34
GREECE—Par 19.3 cents per drachma.				
Demand	1.62	1.67	1.58	2.23
Cables	1.65	1.70	1.59	2.26
HOLLAND—Par 40.2 cents per florin.				
Demand	39.21	39.22	38.29	38.85
Cables	39.25	39.26	38.33	39.00
HUNGARY—Par 20.3 cents per crown.				
Demand	.0055	.0055	.0055	.04¼
Cables	.0055	.0055	.0055	.04¼
YUGOSLAVIA—Par 19.3 cents per dinar.				
Demand	1.18	1.18	1.15	1.92
Cables	1.18	1.18	1.15	1.92
NORWAY—Par 26.8 cents per krona.				
Demand	15.46	15.46	15.37	18.07
Cables	15.50	15.50	15.60	18.00
PODAND—Par. 23.8 cents per mark.				
Demand	.0001¼	.0001½	.0001¼	.0097
Cables	.0001¼	.0001½	.0001½	.0097
PORTUGAL—Par $1.0805 per escudo.				
Demand	4.05	4.04	3.98	4.49
Cables	4.10	4.09	4.03	4.50
RUMANIA—Par 19.3 cents per leu.				
Demand	.47⅜	.47	.46⅝	.62⅛
Cables	.47⅜	.47	.46⅝	.62⅛
SPAIN—Par 19.3 cents per peseta.				
Demand	13.60	13.62	13.59	15.32
Cables	13.62	13.64	13.61	15.33
SWEDEN—Par 26.8 cents per krona.				
Demand	26.27	26.30	26.45	26.74
Cables	26.30	26.42	26.48	26.77
SWITZERLAND—Par 19.3 cents per franc.				
Demand	17.96	17.96	17.92	18.45
Cables	17.98	17.98	17.94	18.47

Far East.

CHINA—Cents per silver dollar for Hongkong; per tael for Shanghai and Peking.				
Hongkong—				
Demand	51.88	51.88	52.00	55.38
Cables	52.00	52.00	52.125	55.50
Peking—				
Demand	73.75	73.75	74.25	79.25
Shanghai—				
Demand	69.75	69.75	70.00	73.88
Cables	70.00	69.875	70.125	73.50
INDIA—Calcutta: Cents per rupee, nominally stabilized at one-tenth of a pound sterling.				
Demand	31.06	30.94	30.96	28.88
Cables	31.18	31.06	31.08	29.00
PHILIPPINE ISLANDS—Manila: Par 50 cents per silver peso.				
Demand	49.22	49.25	49.25	50.00
Cables	49.50	49.50	49.50	50.25
JAVA—Par 40.2 cents per florin.				
Demand	38.75	38.75	38.75	38.875
JAPAN—Par 49.8 cents per yen.				
Demand	43.73	43.78	43.81	48.06
Cables	43.85	43.90	43.93	48.18

South America.

ARGENTINA—Par 42.44 cents per Argentine paper dollar.				
Demand	32.20	32.22	32.20	36.00
Cables	32.35	32.30	32.30	36.05
BRAZIL—Par 32.43 cents per paper milreis.				
Demand	9.50	9.45	9.75	11.32
Cables	9.60	9.55	9.50	11.38
CHILE—Par 36.5 cents per paper peso.				
Demand	11.00	11.61	11.90	13.70
Cables	11.85	11.86	11.95	13.73
PERU—Par $4.8665 per pound.				
Checks	4.10	4.18	4.12	3.93
Cables	4.11	4.19	4.13	3.95
URUGUAY—Par $1.0342 per gold peso.				
Demand	72.99	73.52	74.90	78.12
Cables	73.34	73.87	75.25	78.17

Canada.

MONTREAL—Par 100 cents per Canadian dollar.				
Demand	98.64	98.40	98.88	1.00⅛

Russian Currency.

Prices for pre-revolution Russian ruble notes were as follows: Par, 51.40 cents per ruble.

	Bid.	Asked.
100 ruble notes, per ruble	.07	.12
500 ruble notes, per ruble	.02½	.03

SHORT TERM NOTES.

Security.	Rate.	Due.	Bid.	Ask.	Y'ld.
Alum. Co. Am.	7	Nov., 1925	102¾	102⅝	5.60
Alum. Co. Am.	6	Oct., 1933	106	106⅛	6.16
Am. Cot. Oil	6	Sep. 2, 1924	99⅝	99⅞	6.55
Am. Sum. Tob.	7½	June, 1925	98½	98	9.35
Am. T. & T.	6	Feb., 1924	100¼	100⅜	4.65
Am. Thread	8	Dec., 1923	101⅛	102	5.83
Anac. Cop. Co.	6	Jan., 1929	100⅝	101¼	5.83
Anglo-American Oil Co., Ltd.	7½	Apr., 1925	106	102⅝	6.60
B. & O. P. R.	6	Apr., 1924	100¼	100⅜	5.00
Bell Tel. Can.	7	May, 1925	105	102½	6.30
Braden Cop. M.	8	Feb., 1934	93⅝	93½	8.10
Can. Nor. Ry.	6½	Dec., 1924	99⅝	100⅛	5.40
Cen. Argentine	6	Feb., 1927	98	98½	6.60
Central Leather 1st lien	5	Apr., 1925	96¾	96¾	7.40
Empire G. & E. (Cons. Coke)	7	May, 1925	99¼	99⅝	7.10
Federal Sugar	7	May, 1925	97⅝	98¼	6.30
Hocking Valley	5	Mar., 1924	100¼	100⅛	5.15
Humb. Oil & R.	5½	July 15, '32	96⅝	97	6.05
Ken. Cop. Co.	7	Feb., 1930	103½	104	6.20
Mall. Leather	6	Oct. 15, '23	100	100¼	2.75
Stone & S. & I.	6	Aug. 19, '20	97	97¼	6.58
Solvay & Co.	5	Oct., 1927	104½	105	6.55
St. Paul U. & D.	5½	Dec. 19, '23	99⅞	100¼	4.90
Swift & Co.	6	Oct., 1925	101¼	101½	6.20
S. O. of N. Y.	6½	May, 1933	105⅝	105⅞	6.05
Sun Oil	6	June, 1925	99⅝	99⅞	6.45
Vacuum Oil Co.	7	Apr., 1926	105½	105¾	6.35
Westinghouse El. & Mfg.	7	May, 1924	107⅛	107½	5.75

New Issue

$1,570,000

Wolverine Power Company

7% First Mortgage Sinking Fund Gold Bonds

Dated June 1, 1923 Due June 1, 1943

Interest payable June 1 and December 1 at CHICAGO, TOLEDO, NEW YORK CITY, and GRAND RAPIDS without deduction of Normal Federal Income Tax up to 2%. Coupon bonds in interchangeable denominations of $1,000, $500 and $100. Registerable as to principal. Redeemable as a whole or in part upon sixty days' notice at 107½ and accrued interest until June 1, 1933, and thereafter less 1% premium each year until June 1, 1937, and thereafter less ½% premium each year until maturity.

THE OHIO SAVINGS BANK AND TRUST COMPANY, TOLEDO, OHIO, OHIO TRUSTEE.
THE MICHIGAN TRUST COMPANY, GRAND RAPIDS, MICHIGAN, MICHIGAN TRUSTEE.

Tax exempt in the State of Michigan

Present Pennsylvania, Connecticut, and Maryland personal property tax and Massachusetts income tax refundable upon application.

The Wolverine Power Company and the issuance of its securities are under the jurisdiction of the Michigan Public Utilities Commission.

CAPITALIZATION	Authorized	Issued
First Mortgage Sinking Fund Gold Bonds (this issue)	$3,500,000	$1,570,000
Preferred Stock—6% cumulative	800,000	800,000
Common Stock (no par value)	10,000 shares	10,000 shares

The letter of Mr. Frank I. Wixom, President of the Company, giving further information regarding these bonds, has been summarized as follows:

Location: Wolverine Power Company owns approximately 12,600 acres of land and water flowage rights and four hydro-electric power plants now under construction on the Tittabawassee and Tobacco Rivers, at Sanford, Edenville, Smallwood, and Secords, Michigan. Of this acreage approximately 7,250 acres are owned in fee.

Capacity: The installed capacity of the four stations will be 15,000 horsepower. Based upon the stream flow record of these rivers for seventeen years, the annual electrical output of these four plants, as delivered at Edenville, has been estimated by Holland, Ackerman & Holland, consulting engineers of Ann Arbor, Michigan, and by Stone & Webster, Inc., Boston, Mass., at approximately 50,000,000 kilowatt-hours.

Contract for Sale of Power: The Consumers Power Company, which ow

Big Sum Spent To Guard Investors

According to The New York Times, approximately $1,500,000 is being spent annually by brokers, investment bankers and business in general for the protection and education of the small investor.

In spite of this, the Director of the Better Business Bureau of this city says: " . . . "There is still much to be accomplished in eliminating the unscrupulous promoters who prey upon the pocketbooks of the unsuspecting American investors." Before you invest, send for

An Investor's Catechism

A booklet which frankly and fully explains, without bias, the weak and strong points of various types of investment. Please request Booklet E. C. 243.

LAWYERS MORTGAGE Co

GUARANTEED FIRST MORTGAGES
R. M. HURD, President.
Capital and Surplus $10,000,000
56 Nassau St., New York
184 Montague St., Brooklyn
Jamaica, Mt. Vernon.
No Loss to Any Investor in Our 30 Years of Operation and We Guarantee There Never Shall Be.

All Issues of

Federal Land Bank Bonds

Joint Stock Land Bank Bonds

Bought and Sold

DISCOUNT HOUSE of
SALOMON BROS. & HUTZLER
Members New York Stock Exchange
60 WALL ST., NEW YORK
TELEPHONE—WHITEHALL 4700
BOSTON CHICAGO
PHILADELPHIA

We offer the following—

New Jersey Municipal Bonds
At 100 and Interest

$48,000
Gloucester 5% Apr., 1927

$43,400
Oakley 4¾% Feb., 1926-63

$40,000
Haddon Hgts. 4½% May/27-48

$79,000
Collingswood 4½% Mar./27-63

LUDWIG & BAUCHLE
2 Rector Street Rector 2093
NEW YORK
Correspondents
M. M. FREEMAN & Co., Philadelphia

Cedar Rap. Mfg. & P. Co. 1st 5s, 1953
Idaho Power Co. 1st 5s, 1947
Memphis Pow. & Lgt. Co. 1st and Ref. 5s, 1948
Montreal Tram & Power Co. 6¼s, 1924
Yadkin River Power 1st 5s, 1941

Private Wires to
CHICAGO MONTREAL TORONTO
JENKS, GWYNNE & Co
Members of the New York Stock Exchange
AND N. Y. COTTON EXCHANGE

Republic of
SALVADOR
8% S. F. Gold Bonds
Secured by First Lien on Customs Revenues
Ask for Circular T-7
PITCHER & CO., Inc.
Investment Securities
82 Cedar Street Tel. John 5864

A 5% Income Tax Exempt Bond at 100 and Interest
Details upon request.
AUSTIN, GRANT & OGILBY
INCORPORATED
MUNICIPAL BONDS
52 WILLIAM ST. NEW YORK

Brief Descriptions of
Current Offerings
Yielding 6% to 7½%
Send for descriptive circular
THROCKMORTON & CO.
120 Broadway, N. Y. Tel. Rector 1060

Investment Bonds
Allen, Weed & Co.
1 Wall Street New York
Telephone Rector Gross 10681-2

CITES COAL DEALERS IN PRICE CONSPIRACY

Federal Trade Board Calls Five Wholesalers and a Mining Firm to Answer Charges.

NEW YORK FIRMS INCLUDED

Action Follows Request by Coolidge to Inquire Into Reports of Unfair Practices.

Special to The New York Times.

WASHINGTON, Oct. 16.—Following a request by President Coolidge for an inquiry as to whether unfair practices prevailed in the anthracite coal trade, the Federal Trade Commission has summoned one mining firm and five wholesale coal dealers to answer charges that they conspired to raise prices.

The defendant wholesalers are Pattison & Bowns, of New York; the Titan Fuel Corporation, of New York; Hartwell-Lester Inc., of Massachusetts and New York; Clement P. Brodhead of New York, and Lynn M. Ranger of Boston, and the minin gcompany is Madeira, Hill & Co., of Philadelphia. They are cited to appear on Nov. 19 for a hearing on the charges.

In its complaint against the defendants, the Federal Trade Commission explained that most of the anthracite is produced by a few large operators and the remainder by independent operators. It is set forth that the action had its inception in the declaration of Congress in 1922 that on account of the coal strike a national emergency existed. In the same act Congress created the office of Federal Fuel Distributer and enlarged the powers of the Interstate Commerce Commission to enable it to help meet the emergency in coal transportation and prevent coal prices from mounting to extravagant heights.

In addition to this twenty-eight States by law or executive proclamation declared a public emergency and agreed to co-operate with the Federal Distributer. After an investigation the State Fuel Commission of Pennsylvania fixed a price of $8.50 per gross ton at the mine as the maximum for the prepared sizes of anthracite which might be charged by the larger mining companies operating as "company mines." Higher prices were permitted for the smaller or independent companies, whose producing costs were shown to be greater.

With respect to the case against Madeira, Hill & Co., it is set forth that this is an independent concern and was authorized to charge $10.50 for prepared sizes. The Federal Trade Commission alleges that although Madeira, Hill & Co. had agreed to sell to wholesalers at the maximum of $10.50 a ton, they actually sold at the invoice price of $11.50 under a secret condition that the wholesalers, when they had disposed of the coal, would rebate to Madeira, Hill & Co. a part of the margin realized.

The Trade Commission charges that these acts constituted a conspiracy to enhance the price of coal, and that the respondents made margins which were unjust, unreasonable and unfair. It is charged that the rebate from the wholesale dealers to Madeira, Hill & Co. varied from fifty cents to $2.50 per ton.

The commission says that a number of operators observed the prices fixed by the Pennsylvania Fuel Commission, and did not enter into these alleged secret agreements for rebates.

Hanger Calls Charge Unjustified.

BOSTON, Oct. 16.—"So far as I am concerned, the complaint of the Federal Trade Commission is not justified," said Lynn M. Ranger, wholesale coal dealer, in a statement today regarding his summons to appear before the Commission to answer to charges of conspiracy to raise prices.

He asserted that "it would appear that publicity is the real goal of the commission."

Mr. Ranger said he had every assurance that the complaint against him would be withdrawn or that any proceedings before the commission would result in findings in his favor.

Charles E. Lester, President of Hartwell-Lester, Inc., the only member of the defendant companies who could be reached here last night, said over the telephone from his home at Freeport, L. I.:

"As far as we are concerned, I do not know what the Federal Trade Commission is driving at. We have never entered into any agreement with any one else. There has never been a check made out by our treasurer that wasn't according to the amount on the bill rendered."

STANDARD OIL STOCKS.

	Yesterday. Bid.	Asked.	Monday. Bid.
Angle-American Oil Co.	14¼	14⅝	14¼
Atlantic Refining Co.	109	109	107
Atlantic Refining Co. pf.	114¾	116¼	114½
Borne-Scrymser Co.	130	135	130
Buckeye Pipe Line Co.	73	75	76
Chesebrough Mfg. Co., C.	225	235	220
Chesebrough Mfg. Co., pfd.	107	113	107
Continental Oil Co.	36	37¼	38
Crescent Pipe Line Co.	16	17	16
Cumberland Pipe Co., Inc.	104	106	102
Eureka Pipe Line Co.	95	97	94
Galena-Sig. O Co., pfd old.	107	113	107
Do pf., new	104	108	104
Do com.	80	81	80
Humble Oil & Ref. Co.	32½	33¼	32¾
Illinois Pipe Line Co.	135	137	136
Imperial Oil, Ltd.	98	99	98
Indiana Pipe Line Co.	89	90	89
International Petroleum Co.	15¼	15⅝	15½
Magnolia Petroleum	132	135	133
National Transit Co.	22¾	23	22¾
New York Transit Co.	94	97	94
Northern Pipe Line Co.	102	104	102
Ohio Oil Co.	50	53½	54½
Penn. Mex. Fuel	20	23½	20
Prairie Oil & Gas Co.	195	197	199
Prairie Pipe Line Co.	98½	99	98¾
Solar Refining Co.	165	175	168
Southern Pipe Line Co.	92	93½	92
South Penn Oil Co.	118	118	118
So. West Penna. Pipe Lines	78½	80	80
Standard Oil Co. (Calif.)	51	51¾	53
Standard Oil Co. (Ind.)	54½	54¾	55¼
Standard Oil Co. (Kan.)	89	89¼	89¼
Standard Oil Co. (Ken.)	91½	92¼	92
Standard Oil Co. (Neb.)	210	225	215
Standard Oil Co. (N. J.)	32¼	32¾	33
Standard Oil Co. (N.J.) pf.	116¾	117	116¾
Standard Oil Co. (N. Y.)	41¾	42	42
Standard Oil Co. (Ohio)	271	276	271
Standard Oil Co. (Ohio) pf.	117	120	117
Swan & Finch Co.	30	35	30
Tidewater Oil Co.	100	103	100
Union Tank Car Co.	97	98	97
Do pfd.	107¾	108¼	107¾
Vacuum Oil Co.	46¾	47½	46
Washington Oil Co.	17	23	16

FOREIGN SECURITIES.

	Rate.	Date.	Bid.	Asked.
Arg. (ulisted)	4	Sep., 1947	75¾	76¾
Arg. (reclasion)	4	1945	66	68
Belgian Prem.	6	1920	41¼	44¼
Belgian (Restor'n)	8	1925	39	40
Brazil	4½	1889	12	14
Brazil	4	1889	37	39¼
Brazil	5	1895	45½	47¾
Brazil	4	1910	97	98¾
British Victory	4	1919	93¼	93¾
British Fund	4	Mar., 1960	87	87½
Brit. Nat. W. P.	5	Oct., 1927	98¼	98¼
Brit. Nat. W. B.	5	Oct., 1927	96	99
Brit. Nat. W. B.	5	1947-20	92½	93½
Brit. Nat. W.	5	1919	98	98
Brit. Exchequer	5½	1929	94	94
Canada	5	1927	101	101¼
Canada	5½	Nov., 1929	103¾	104
Chile	8	1911	69	72
City of Pelotas	8	1911	48	50
Colombia	6	1918	63	66
Costa Rica	8	1911	85¾	87½
Cuba	5	1949	94	95
French Gov. Vic.	5	Jan., 1931	44½	46½
French Loan	4	1917	69½	69½
French Loan	5	1920	92½	94
French Loan	6	1920	97½	97½
Italian War Loan	5	1929	69¾	71¾
Midl R. R.	6	1925	32½	34½
Paris-Orleans R. R.	6	1968	33½	34½
Russ. external	5½	Dec., 1921	9¼	10
Do (Nat. City Bank ctfs.)			9¼	10
Russ. external	6½	Dec., 1919	9¼	10
Do (Nat. City Bank ctfs.)			9½	10½
Russ. rstrd. bonds	6½	Feb., 1928	9¼	10
Russ. Nic. of 1894	3½		3¼	4
Russ Ry. ctfs.			6½	7½
Sweden	6	June, 1939	104½	105
Switzerland	5½	Aug., 1929	99¾	99¾
Uruguay	8	1919	86	87

COTTON AGAIN QUIET AFTER A WEEK'S RISE

Prices 20 to 27 Points Lower on Disturbing Foreign News and Weakness in Stocks.

The extremely rapid advance in cotton the past week developed a realising movement on all three exchanges yesterday, which halted rising prices and caused a slight reaction. Reports of damage to cotton through excessive rains in Texas and Oklahoma induced interests that had been buying aggressively for several days to take advantage of the opportunity of securing profits. Disturbing European news and a weak stock market had a restraining influence in many directions, outside business falling off materially as a result. The tone reflected several cross-currents, with quick price changes on a reduced volume of trading. Prices lost 20 to 27 points.

In view of the substantial advance that had recently taken place in Liverpool, a half in the upward movement there was hardly surprising. Instead of continuing the wild rise of the two previous days, foreign quotations reacted about 20 American points. This quieting down abroad exerted an influence on local sentiment so that more cotton appeared for sale in early trading. Though many had expected an excited opening as a result of flood news from Oklahoma and heavy rains in the lower Mississippi Valley, the call proved a quieter affair than any witnessed in a week. Few large orders were executed, and instead of a rush of outside buying orders a sufficient quantity of contracts appeared to supply all demand. With an advance of nearly 2½ cents in a week, cotton that was withheld from the market at lower levels came out. Around 28¾ cents for January hedge selling by Southern houses, together with distribution of contracts by certain professional operators, started a slow reaction. Scattered commission house realising followed and the whole list worked off during the morning. A feature was the increase in the October premium to more than 60 points above December, with few October contracts for sale. The local stock of certificated cotton now amounts to only 196 bales.

For three hours profit-taking continued, helped by weakness in securities and disturbing news from Germany. But below 28½ cents for March selling pressure suddenly diminished and a sharp recovery of 30 to 40 points took place during the afternoon. After selling below 28.90, December recovered to 29.25. Price changes reflected considerable nervousness, with extremely erratic fluctuations. There was neither sufficient new buying to carry on the upward movement nor selling to a degree that would weaken the tone. As has been the case for several weeks, the volume of hedge sales remained so much below that usually experienced at this season of the year that a deficient floating supply of contracts easily produces a congested position. An active demand for spot cotton was reported at Southern points and at an advanced basis in many instances. Exports jumped to over 60,000 bales for the day and a steady demand for October contracts imparted an undercurrent of resistance in late trading. Fluctuations continued frequent, with a loss of about quarter of a cent for the day.

Yesterday's quotations follow:

	Open.	High.	Low.	Close.	Previous Day.
Oct.	29.80	29.86	29.50	29.75	29.93
Dec.	29.18	29.29	28.88	29.08@29.11	29.32
Jan.	28.70	28.77	28.32	28.35@28.60	28.90
March	28.78	28.87	28.47	28.60@28.65	28.90
May	28.80	28.90	28.87	28.62@28.64	28.85
July	28.12	28.23	27.85	28.02@28.05	28.28

The local market for spot cotton was steady, 20 points decline, at 30.35c for middling upland.

Southern spot markets were: Galveston 29.15, 20 points decline; New Orleans 29.25c, unchanged; Savannah 28.78c, 32 points decline; Norfolk 28.63c, 25 points decline; Memphis 29.25c, unchanged; Houston 29.10c, 25 points decline; Little Rock 29c, unchanged.

Yesterday's cotton statistics were:

	Yesterday.	Last Week.	Last Year.
Port receipts	100,864	61,450	74,496
Exports	66,852	4,720	57,250
Exports, season	1,253,281	1,061,969	991,690
New York stocks	17,664	12,291	21,775
Port stocks	652,414	559,523	696,183
N. Y. arrivals	1,819	.....	3,578

Liverpool cables: Spot cotton, a fair business doing, 8 points decline, 17.07d for middling. Sales, 5,000 bales; American, 2,000. Imports, 20,000 bales; American, 14,000. Futures opened quiet, unchanged to 4 points decline; closed steady, 8 to 11 points decline. Prices: October, 16.72d; December, 16.21d; January, 16.02d; March, 15.77d; May, 15.81d.

Manchester: Yarns irregular; cloths, more demand.

EQUIPMENT BONDS.

(Quoted on a percentage basis.)

Name.	Maturity.	Rate.	Bid.	Asked.
Atlantic Coast L.	1924-38	6	5.65	5.35
Do	1924-39	6½	5.50	5.50
Balt. & Ohio	1924-38	4½,5	5.65	5.35
Do	1924-35	6	5.80	5.40
Bethlehem Steel	1924-33	7	6.75	6.00
Boston & Albany	1923-57	4½	5.60	5.35
B., R. & P.	1923-38	4½,5,6	5.55	5.25
Canadian Nor.	1923-29	6	5.90	5.50
Canadian Pacific	1923-32	4½,6	5.50	5.35
C. R. R. of N. J.	1924-49	5	5.85	5.50
Do	1924-35	6	5.60	5.30
Cent. of Georgia	1924-35	5	5.60	5.30
Chesapeake & O.	1923-38	5,5½,6%	5.53	5.35
Do	1924-35	6	5.75	5.45
Chi., Bur. & Q.	1924-49	5	5.85	5.50
Chi., Mil. & St. P.	1924-38	5,5½	6.20	5.85
Do	1924-35	6	6.25	5.90
Chi. & North'n.	1924-49	5	5.85	5.40
Do	1924-39	5,6½	5.50	5.30
Chi., R. I. & Pac.	1923-58	4½,5	5.80	5.45
Do	1924-38	6	5.87	5.50
Chi., St. P., M. & O.	1924-31	7	5.80	5.35
C., C., C. & St. L.	1924-29	6	5.85	5.30
Do	1924-35	6	5.70	5.45
Col. & Southern	1924-35	6	5.75	5.45
Delaware & Hud.	1924-33	7	5.85	5.35
Erie Railroad	1923-38	4½,5,5½,6	6.30	6.00
Fruit Growers Ex	1924-38	5,5½	5.90	5.40
Gt. Northern Ry.	1924-38	5	5.85	5.80
Do	1924-35	6	5.85	5.40
Hocking Valley	1924-38	5	5.85	5.40
Do	1924-35	6	6.85	5.99
Illinois Central	1923-38	4½,5,5½	5.50	5.25
Do	1923-36	6½,7	5.55	5.30
Do	1924-39	6	5.65	5.40
Kansas City So.	1924-38	5½	5.85	5.40
Do	1924-35	6	5.90	5.45
Long Island	1924-32	5,6	5.90	5.40
Louisv. & Nashv.	1924-38	4½,5,6½	5.65	5.35
Do	1924-35	6	5.65	5.35
Michigan Central	1923-32	4,6	5.80	5.30
Do	1924-35	6	5.70	5.40
M., St. P. & S. S. M.	1923-38	4½,5	5.75	5.40
Do	1924-33	6,6½,7	5.85	5.45
Mo., Kans. & Tex.	1924-35	6	5.95	5.50
Mo. Pacific	1924-38	5	5.90	5.60
Do	1924-36	6½	5.80	5.40
Nat. Gt. Car L.	1923-28	6	7.00	6.00
N. Y. Central	1923-38	4½,5	5.80	5.55
Do	1924-35	6	5.70	5.40
Do	1924-35	7	5.90	5.40
N. Y., C. & St. L.	1924-34	4½,5	5.85	5.40
N. Y., N. H. & H.	1923-48	4½,5,6,7	7.10	6.10
Norfolk & Westn.	1924-32	4½	5.35	5.10
Northern Pacific	1924-32	4½,7	5.55	5.25
Pac. Fruit Ex.	1924-35	7	6.25	6.00
Penna. R. R.	1924-48	5	5.85	5.15
Do	1924-35	6	5.80	5.35
Pere Marquette	1924-35	6	5.90	5.50
Pitts. & L. E.	1923-35	6½	5.85	5.35
Reading Co.	1923-38	4½,5,6	5.80	5.10
Seaboard Air Line	1923-37	4½,5,5½,6	6.25	5.85
So. Pacific	1923-29	4½	5.35	5.10
Do	1924-38	5	5.90	5.50
Do	1924-34	6	5.80	5.35
Southern Ry.	1923-38	4½,5,5½	5.90	5.50
Do	1924-35	6	5.85	5.50
St. L.-San Fran.	1923-37	6	6.75	6.45
Do	1924-35	6	6.80	6.50
St. L. S. W.	1923-38	4½,5,5½	5.70	5.45
Union Pacific	1924-36	6,7	5.45	5.30
Virginian Ry.	1924-38	5	5.70	5.35
Do	1924-35	6	5.85	5.50
Wabash Railroad	1924-39	6	6.15	5.75
Western Md.	1924-37	5,6,7	6.30	5.90
Western Pacific	1924-38	5½	6.10	5.75
Wheeling & L. E.	1924-27	5	6.05	5.70
Do	1924-35	6	6.15	5.75

DIVIDENDS DECLARED.

Company.	Rate.	Period.	Payable.	Holders of Record
A. Nichols & Co. pf.	1¾	Q	Nov. 1	Oct. 23
Cumberland Pipe L.	$10.00		Dec. 15	Nov. 30
Durham Hosiery pf.	$1.75	Q	Nov. 1	Oct. 20
Ld & Taylor 1st pf.	1¾	Q	Dec. 1	Nov. 17
Martin-Parry Corp.	$0.75	Q	Dec. 1	Nov. 15
N. O. Tex. & Mex.	1¾	Q	Dec. 1	Nov. 20

BOSTON CURB.

	Bid.	Asked.		Bid.	Asked.
Bay St. Gas	4	5	Gadsden	23	25
Black Hawk	15	18	Houghton	25	26
Bohemia	10	13	Iron Mossen	30	65
Boston & City	28	30	Iron Cap	⅞	1
Butte & Lon.	5	16	Jerome Ver.	1⅛	1⅛
Calaveras	1⅛	⅞	La Rose	20	22
Champion	18	22	Oslo	65	75
Chief Cons.	4½	5	Osseo	20	30
Cons. Copper	1⅞	2	Ray Hen.	35	40
Crown	55	62	Unit Ver. Ex.	27	28
Crystal	60	65	Verde Cent.	4⅝	5
Eagle & B. B.	2	3	Yukon	70	1
Eureka Croe.	9	10			

NATION-WIDE STUDY OF COAL STORAGE

Federated American Engineering Societies Will Have a Complete Report by Jan. 1.

SHIPMENTS OF ANTHRACITE

Only 2,194,940 Tons Moved in September, Against 5,819,412 Two Years Ago.

A nation-wide study of the storage of coal now being made by nearly one hundred committees of the Federated American Engineering Societies is expected to result in far-reaching economic and social results, according to a report made yesterday to the Executive Board of the Federation by Dean Perley F. Walker of the University of Kansas, who is directing the field work. W. L. Abbott of Chicago is supervising the work of more than 300 engineers in the study.

"The Engineering Coal Storage Committee is of the opinion that a larger practice of the storage of coal would in a very significant measure reduce the degree of intermittent operations of the coal industry and therefore relieve it and the public of much of the evil that now prevails," the statement says.

According to figures compiled by the Anthracite Bureau of Information 2,194,940 tons of anthracite coal was shipped by the eastern railroads in September of the present year, as compared with 5,819,412 tons shipped in September, 1921. Figures of 1922, it was explained, were not available because of incomplete returns.

During the ten working days between Sept. 15, when operation was resumed to the end of the month there was a daily average shipment of 219,490 tons, against a total of 247,105 for the month of August. The ouput, it was said, could have been materially increased if the supply of men had been greater.

Shipment by the roads in September, 1921 and 1923, were:

	September 1923.	September 1921.
Phila. & Reading	432,539	1,031,069
Lehigh Valley	272,907	666,600
Central R. R. of N. J.	154,900	676,975
Del., Lack. & Western	310,182	720,371
Delaware & Hudson	295,779	711,154
Pennsylvania	194,829	636,344
Erie	288,277	641,852
N. Y. Ont. & Western	61,429	122,742
Lehigh & New England	190,582	306,114
	2,194,940	5,819,412

The inquiry into the production and price of coal by Messrs. L'Esperance and Williamson, special assistants to the Attorney General, is making progress, it was reported yesterday by United States District Attorney Hayward. It has not yet reached a point possible to give the public any information.

RETAIL STORES "EX" 71⅞.

Deduction for Stock Distribution Makes Quotation $4.

United Retail Stores selling ex dividend at $4 a share astonished Wall Street yesterday until an explanation of the quotation appeared. The stock sold "ex" the special distribution in United Cigar Stores common stock in connection with the contemplated dissolution of United Retail Stores. The distribution amounted to 33.85 shares of United Cigar Stores common for each 100 shares of United Retail.

The last previous sale of United Cigar Stores was at $155 a share. On this basis the Retail shares sold "ex" 71⅞ points. The last recorded sale of Retail Stores was 72½, so that it was "ex" more than its last quotation. Selling at $4 it showed a net advance of 4⅛ points. After the sale at $4 there was a transaction at $7.50, which brought the advance for the day up to 7⅝ points net.

TOBACCO MERGER EXPECTED

Philip Morris & Co. Reported to Be Nucleus of New Firm.

A new tobacco organization, the Union Tobacco Company, will be formed shortly, it is reported in trade circles, though without confirmation.

Philip Morris & Co., Ltd., Inc., according to the information, will form the nucleus of the new combination and other companies will participate, among them being several large independent cigarette manufacturers. The combination expects to obtain the local sales privilege for several famous brands of English tobacco.

MUNICIPAL BONDS
Exempt from all Federal Income Taxes

				Yield
$ 75,000	Fort Wayne, Ind.	School Dist. (Rates Cty)	5% 1926-33	4.60%
50,000	Beaufort County, N. C.	Direct Oblig.	5% 1935-53	5.00%
40,000	Bladen County, N. C.	Direct Oblig.	5½% 1926-42	5.10%
50,000	Montgomery County, Tex.	Direct Oblig.	5½% 1928-52	5.10%
100,000	Brunswick County, N. C.	Direct Oblig.	5½% 1933-52	5.12%
38,000	City of Mooresville, N. C.	Direct Oblig.	5½% 1927-33	5.25%

Complete information and descriptive circulars upon request.

George H. Burr & Company
Equitable Building, New York
Boston Chicago St. Louis

Exempt from all Federal Income Taxes - Tax Exempt in New Jersey

$250,000
City of Newark, N. J.
4½% Gold Bonds
Dated October 1, 1923 Due October 1, 1944/62
Legal Investment for Savings Banks and Trust Funds in New York, New Jersey, and New England States
Prices to yield 4.40%
Circular on request
H. L. ALLEN & COMPANY
Investment Securities
40 Wall Street Telephone John 0940 New York

"38 YEARS without loss to a customer"—the record of the George M. Forman Company—insures that your money is absolutely safe when invested in Forman Bonds.

38 years—during which we paid investors *millions of dollars*—insures that Forman Bonds offer the largest interest compatible with safety—for the many thousands of Forman investors are shrewd men and women who know how to get the utmost for their money.

Get FREE Book On Investing

Now, we wish you to be as expert in judging investment values as we have become in judging property values and demanding the highest possible interest rates for our investors. We have issued a remarkable book called "Eight Ways to Test the Safety of Every Investment." It shows you the principles by which shrewd financiers and bankers judge their own investments. Write for this book today. Sent free and without obligation.

GEORGE M. FORMAN & Co.
205 W. MONROE ST. CHICAGO
38 Years Without Loss to a Customer

Mail Now

George M. Forman & Co.
Dept. 2310-C, 105 West Monroe Street
Chicago, Ill.

Please mail me without obligation a copy of your booklet "Eight Ways to Test the Safety of Every Investment" and send me also your booklet "How to Select Safe Bonds."

Name .....
Address .....
City ..... State .....

The Strength of the Utilities

ELECTRIC POWER supplied by central stations enters vitally into the daily life of every progressive community in the United States.

Each year witnesses the gathering, more and more, of separate utilities into systems which operate over unified territories, resulting in more effective and more economical service.

These utilities become almost as necessary as the daily food supply to communities they serve. Thus their bonds have an element of intangible security quite as important as the tangible security of physical property.

Vast amounts of new capital are annually required for needed increases in the service facilities of public utilities. Part of this capital is obtained from the sale of bonds which afford investors both safety and attractive yield.

The extensive experience of Halsey, Stuart & Co. in the selection of desirable public utility bond offerings, for its customers, is indicated in the accompanying list of issues with which this House has been identified in the original underwriting.

Representative
Public Utility Companies
for which bond or note issues have been underwritten by
Halsey, Stuart & Co.
either alone or jointly with associates

American Light & Traction Company
American Public Service Company
Arkansas Power Company
Binghamton Light, Heat & Power Company
Central Illinois Public Service Company
Central Power Company
Central Power Company (Neb.)
Chicago, North Shore & Milwaukee R. R.
Colorado Power & Light Company
Commonwealth Edison Company
Detroit City Gas Company
East St. Louis & Interurban Company
Empire District Electric Company
Hudson Lighting & Power Company
Illinois Northern Utilities Company
Illinois Power and Light Corporation
Indiana Electric Corporation
Jacksonville Electric Company
Kansas City Power & Light Company
Kentucky Utilities Company
Lincoln Gas Light Company
Metropolitan Edison Company
Middle States Water Works Company
Middle West Utilities Company
Monongahela West Penn Public Service Co.
New Jersey Power & Light Company
New York & Richmond Gas Company
Northern Indiana Gas & Electric Company
Northwestern Elevated Railroad Company
Ohio and Pennsylvania Gas Company
Pennsylvania Power & Light Company
Pittsburgh Railways, Light & Power Company
Public Service Company of Colorado
Public Service Company of Northern Illinois
San Antonio Public Service Company
Sioux City Gas & Electric Company
Sioux City Service Company
Southern Canada Power Company
Southwestern Power & Light Company
St. Paul Gas Light Company
The Ohio Public Service Company
Vermont Hydro-Electric Corporation
West Penn Power Company
Western Power, Light & Heat Company
Wisconsin Public Service Corporation
Wisconsin Valley Electric Company
Wisconsin River Power Company

HALSEY, STUART & Co.
Please send me your current list of Public Utility Bond offerings and pamphlet, "Ten Tests of a Sound Public Utility Bond." 1XB
Name .....
Street .....
City .....

HALSEY, STUART & CO.
INCORPORATED
14 Wall Street, New York. Telephone Rector 6340.
CHICAGO NEW YORK BOSTON PHILADELPHIA DETROIT MILWAUKEE ST. LOUIS MINNEAPOLIS

Totally Exempt from New York State Income Taxes, also the Federal Income Tax

NEW ISSUE

$365,000
City of Watertown, N. Y.
GOLD 4.50% BONDS
Maturing serially July 1st, years 1924 to 1953 inclusive

PRICES TO YIELD 4.20% INCOME
Population 1920 Census, 31,285

Descriptive circular on the above and other wholly Tax Exempt Issues yielding 4.00% to 4.60% sent on request.

SHERWOOD & MERRIFIELD
SPECIALISTS IN MUNICIPAL BONDS
135 BROADWAY PHONE 8787 RECTOR NEW YORK

F & Co.
Pennsylvania Municipal and Corporation Issues
FRAZIER & Co.
100 Broadway 1433 Walnut St.
New York Philadelphia
Washington, D. C.

St. Louis Cincinnati Chicago New Orleans
14 Wall Street, New York

Bonds
CHARLES D. ROBBINS & CO.
120 Broadway

JELKE, HOOD & Co.
Members New York Stock Exchange
40 Wall Street, New York
Chicago Detroit

ST. LOUIS
Southwestern Bell Tel. Co. Pfd.
St. Louis Transit Co. 5's, 1924
United Rys. of St. L. Bds. & Stk.
E. St. Louis & Suburban 5's, 1932
U. S. Public Service 6's, 1927
W. St. Louis Water & Lt. 5's, 1938
Central Coal & Coke Com. & Pfd.
E. St. Louis Lt. & Pr. 5's, 1949
St. L., Rky Mtn. & Pacific Com
Mark C. Steinberg & Co.
Members New York Stock Exchange
Members St. Louis Stock Exchange
300 N. Broadway, St. Louis, Mo.

PALMER & Co.
MEMBERS N. Y. STOCK EXCHANGE
40 WALL ST. NEW YORK

LAUDS JUDGE MAYER FOR RAILWAYS PLAN

Transit Chairman McAneny Commends Committee's Work in Reorganizing Property.

A STEP IN CONSOLIDATION

Sees Proposed Program as Meaning Better Service for Surface Line Patrons.

Gratification over the progress made by Judge Julius M. Mayer's committee in its plan for the reorganization of the New York Railways Company and the discharge of its receiver was expressed yesterday by George McAneny, Chairman of the Transit Commission.

"The reorganization of the New York Railways Company is one more important step in the process of carrying through the commission's comprehensive plan for the reorganization and consolidation of the city's entire system," Mr. McAneny said. "The members of the commission have been kept in touch informally with the progress of the development of the New York Railways reorganization. While their official judgments naturally are reserved until the proposed reorganization comes before them for approval, they naturally favor the lifting of the receivership and the formation of a strong, stable company.

"As in the case of the Interborough and B. R. T. reorganizations already effected, a further squeezing of 'water' from this company's capitalization is proposed, with the new capitalization based on actual values. It is proposed that the company's fixed charges be reduced by approximately $720,000, the annual contingent charges by $650,000, and the fixed rentals previously paid by the New York Railways Company upon leased lines by $350,000. Beyond the costs of operation there will be practically no fixed charges remaining, except the interest to be paid upon a limited amount of underlying bonds that have never been defaulted, and the charges to be paid upon the new capital of $5,000,000. Returns upon all other security issues in the very much reduced list are to be paid only out of the actual earnings as they are netted from year to year.

Predicts Better Service.

"With the slate cleared in this initial fashion, there is every reason to believe that the continued rehabilitation of the properties themselves will be speeded and that with financial and operating improvement there will come a corresponding measure of better service for the patrons of the surface lines.

"The plan, upon which hearings have been set before the committee for the week of Oct. 22, embodies various principles laid down by the Transit Commission in the case of the reorganization of the Interborough and B. R. T. rapid transit lines, including the provision for public representation on the new Board of Directors. The Commissioners will continue to keep in informal touch with the matter and will prepare to begin its official consideration of the matter as soon as the plan has been finally presented to the court.

"Great credit must be given Judge Mayer for the part he has continued to play in bringing these demoralized railway properties back to an orderly condition, and in everything that has done touching any of the property affected the Commission has been able to work in close co-operation with him. It has been a matter of teamwork throughout, in which the wise and constructive use of the powers of the court by Judge Mayer has been a dominant factor in the progress that has been made."

To File Minority Report.

Frank D. Pavey, a member of the reorganization committee appointed by the Hon. Julius M. Mayer, will file a minority report. In this report, he said, he would take exception to many of the basic features of the plan.

He declined to state just what these objections would be. Just when his report will be filed, he was unable to say, but declared that it would probably be in time for the hearing.

Other members of the committee explained the paragraph in their report which read, "each member of this committee who represents a class of security holders has expressed the view that the plan does not sufficiently protect the interests of his clients," as being merely a formal statement and having no significance. They admitted, however, that some of the interests they represented might object to the plan as announced Monday. The members of the committee who signed the majority report were Bronson Winthrop, Joseph P. Cotton, Charles P. Howland and Henry V. Poor.

Representatives of the committee stated that it might not be necessary to have the plan as submitted to Judge Mayer underwriten since it did not contemplate any new financing at this time.

Short-Term Government Obligations

Following are the prices paid in the open market for United States Treasury certificates of indebtedness and notes of the different issues:

Month.	Year.	P.C. Bid.	Ask.	Approx. Yield.
March	1924	4¼	100⅛	4.25
March	1924	4¼	100⅛	4.17
March	1926	4¼	100⅛	4.27
March	1925	4¼	100	4.67
March	1927	4¼	100⅛	4.68
June	1924	5¼	100⅛	4.48
September	1924	5¼	100⅛	4.53
September	1926	4¼	99⅞	4.55
December	1927	4½	99⅝	4.53
December	1925	4¼	99⅛	4.55
December	1923	4	99⅛	5.86

TRUST & SURETY COMPANIES

	Bid.	Ask.		Bid.	Ask.
Alliance	102	107	Lawyers Title	100	105
Am. Surety	95	97	Manufacturers	275	...
Bk. N. Y. & T.	465	475	Metropolitan	297	305
Bankers	340	350	Mtge. Bond.	105	115
Bond & Mtg.	278	285	Mut. Tr. of W.	129	130
Brooklyn	465	480	Nat. Surety	151	153
Cent. Union	470	480	N. Y. T. & M.	102	105
Commercial	115	130	N. Y. Trust	343	349
Empire	400	...	People's	330	340
Equitable	188	191	Realty Assoc.	100	1.5
Farm. L. & T.	540	550	Rty. A. 1st pf.	83	85
Fidelity Int'l.	198	206	Rty. A. 2d pf.	70	75
Fulton	250	...	Title G. & T.	372	377
Guaranty	244	249	U. S. Trust	1220	...
Hudson	200	210	U. S. Sl. & T.	304	310
Irving-Col.	220	227	West T. & T.	210	...
Kings Co.	450	...	Westch. & C.	180	195
Lawyers Mtg.	133	137	Westchester	210	...

TOBACCO STOCKS.

	Yesterday. Bid.	Ask.	Monday. Bid.	Ask.
American Cigar	*76½	79	78	...
Do pf.	82	86	80	...
American Tobacco scrip	140	150	140	...
American Mach. & Fdy.	127	...	130	...
George W. Helme	49	51	50	...
Do pf.	110	113	113	...
International Cigar Mach.	57	62	58	...
MacAndrews & Forbes	120	130	122	...
Do pf.	95½	100	95	...
Mangel & Co.	20	25	22	...
J. S. Young	105	110	105	...
Do pf.	100	103	100	...
R. J. Reynolds	120	...	120	...
Universal Leaf	90	...	90	...
Do pf.	90	93	89	...
*Ex dividend.				

SUGAR STOCKS.

	Yesterday. Bid.	Ask.	Monday. Bid.	Ask.
Cargena Sugar	10	12	10	...
Central Aguirre	70	81	79	...
Fajardo	101	105	101	...
Federal Sugar	85	90	90	...
Godchaux	9	10	9½	...
Do pf.	63	70	65	...
Holly	20	40	25	...
Holly pf.	75	90	75	...
National	88½	90	88½	...
New Niquero	95	100	95	...
Savannah	...	...	...	...
Do pf.	...	...	...	...
Sugar Est. of Oriente pf.	82	90	90	...
West Indies, Fleming pf.	90	...	92	...

GASOLINE 2 CENTS LOWER.

Gulf Refining Company Reduces Price as Far as 3 Cents in Boston.

The Gulf Refining Company yesterday announced a reduction of 3 cents a gallon in the wholesale price of gasoline in Boston, and 2 cents in New York and New Jersey and other territory served by the company, which covers twenty-four States. This is the sharpest reduction in the Eastern States since the gasoline price war started in the West a few months ago. Under the new schedule the wholesale price in Boston is 15½ cents a gallon and the service station price 18 cents.

According to opinion in local oil trade circles, further reductions in gasoline prices had been expected, but a reduction of only about a cent a gallon, similar to recent reductions, was looked for.

The Standard Oil Company of New York, Standard Oil of New Jersey, Texas Company, Pure Oil Company, Sinclair Oil Company, Cities Service, Atlantic Refining and other large companies compete with the Gulf Refining Company and it is generally expected that the other companies will be forced to meet the reduction. Gasoline at present is selling for 19 cents a gallon wholesale in the greater part of the Eastern States, with the retail prices ranging from 21 cents to 22 cents, according to the retailer.

The Standard Oil Company of Indiana yesterday reduced gasoline one cent a gallon in Kansas City, bringing the retail price down to 13.9 cents a gallon.

RAIL EQUIPMENT BETTER.

Freight Cars in Need of Repairs 13,952 Below Last Report.

The railroads of the United States report that the condition of their freight car equipment at the present time is in better shape than it has been for years. Freight cars in need of repairs on Oct. 1 totaled 151,332, or 6.7 per cent. of the number on line, according to reports filed by the carriers with the Car Service Division of the American Railway Association. This is a decrease of 13,952 under the number in need of repair on Sept. 15, at which time there were 165,284, or 7.3 per cent. Freight cars in need of heavy repair totaled 118,603, or 5.3 per cent. of the number on line, which was a decrease of 11,549 as compared with the total on Sept. 15. Reports showed 32,769, or 1.4 per cent., in need of light repair, a decrease of 2,403 within approximately fifteen days.

During September there were 18,519 new freight cars and 380 new locomotives placed in service, bringing the total number of cars installed since Jan. 1, 1923, to 134,636, and the number of locomotives to 2,963.

PUBLIC SERVICE REPORT.

New Jersey Corporation Shows Balance, Excluding Railways.

The Public Service Corporation of New Jersey reports gross operating revenues of $4,270,124 for September against $4,185,932 in the same month last year. After meeting all expenses and charges there was a balance of $296,215 available for dividends and surplus against $267,109. For the twelve months ended Sept. 30, 1923, the operating income was put at $54,852,857 against $49,746,161, and net income available for surplus and dividends at $6,011,160 against $4,805,926.

Due to the strike of employes of the Public Service Railway Company, a subsidiary, the statement says it did not operate from Aug. 1 to Sept. 20, 1923, and figures for the railway and affiliated companies are not included above. The railway has contributed nothing in dividends to the corporation for five years, according to the statement. Except for 1922, the railway has shown no net earnings during that period.

WANT RAIL LEASE STOPPED.

Joliet & Chicago Acts in Reorganization Plan of the C. & A.

The threatened suit of the Joliet & Chicago Railroad Company for the cancellation of the lease on that property now held by the Chicago & Alton is one step in the plans of the Stockholders' Committee to protect their interests in the reorganization of the Chicago & Alton, it was learned yesterday from authoritative sources. To date the representatives of the Joliet & Chicago have taken no part in the reorganization plan of the Chicago & Alton.

Those in close touch with the situation pointed out that the Joliet & Chicago would be at a distinct advantage in dealing with any reorganization of the Chicago & Alton if it represented an independent company. The property owned by the Joliet & Chicago extends thirty-seven miles between the two cities.

CALIFORNIA OIL OUTPUT DECLINING

Chairman Guiberson of Producers' Association Declares Peak Is Past.

CONSUMPTION CATCHING UP

Bearish Statements in Wall Street Contradicted and Figures Are Presented.

S. A. Guiberson Jr., who, as Chairman of the Prorating Committee of the Southern California Oil Producers' Association, has virtual charge of crude oil production in the California fields, so far as the independent producers are concerned, said here yesterday that production of crude oil in those fields was declining and would continue to decline until consumption on the Pacific Coast reaches the point where it will take up the slack of overproduction, which has proved the industry's principal unsettling factor this year. The California production now is approximately 834,000 barrels per day, and Mr. Guiberson said that the difficulty surrounding the drilling and bringing in of new wells militated against a possible increase of this rate.

"The peak of potential production of oil in California was passed in the latter part of July and the first part of August," said Mr. Guiberson. "Statements in Wall Street, obviously bearish in character, that the oil production in California would amount to 1,250,000 barrels per day, if opened wide, are untrue.

Guiberson Presents Figures.

"About July 1 there were approximately 100,000 barrels of oil shut in in the old fields and this amount has been figured as shut-in oil ever since, while as a matter of fact it is probably not over 75,000 barrels at this time. A pro rata of production in the three new fields—Santa Fe Springs, Huntington Beach and Long Beach—was put into effect at about that time. This ran from 30 per cent. in June to 50 per cent. on all new wells in July and August. Our estimates placed this shut-in oil in the new fields at about 50,000 barrels in June, 100,000 barrels in July 1 to 15, 150,000 barrels July 15 to Aug. 15, and back to less than 25,000 barrels on Sept. 10, with none whatever Oct. 1.

"On Oct. 6 the actual production was 834,000 barrels, with probably less than 80,000 barrels shut in, making a potential production of 914,000 barrels as of that date."

There has been a great deal of interest in the oil industry in regard to production in the new fields of Compton and Torrence and how these fields would affect the present situation in the oil industry, in this connection Mr. Guiberson said:

"The Union Oil Company has one well at Compton, producing between 1,000 and 1,500 barrels per day, and that company holds leases on practically everything that looks to be good in that field. There are only three or four leases in all, so that they will not be compelled to drill many wells, and it is a certainty that they will hold this field as a reserve supply of oil, to be drawn on when more production is required.

"The Torrence field covers a considerable area, but the wells are small, ranging from 200 barrels to 800 or 900 barrels. The oil is under 30 gravity, and a most liberal estimate would not put this field at over 40,000 barrels to the acre. At the present price of oil it will require the production from approximately ten acres to pay the cost of drilling one well and to produce the oil from same. Under these conditions, development of this field is not going to be a very big factor at least until the price of oil will justify drilling."

Geologist's Data on Stocks.

Mr. Guiberson cited figures by Joseph Jensen, the geologist who assisted in compiling data and estimates for the Southern California Proratan Committee, in support of his contention that within less than six months there will be a drawing on storage supplies of oil to meet the demand. For shipments via the Panama Canal at the present rate, and that by August, 1924, the consumption on the Pacific Coast would equal the entire California production. Mr. Jensen's estimates gave California a daily average production for October of 967,000 barrels; for November, 821,807 barrels; December, 748,807 barrels; January, 1924, 734,500; February, 666,500; March, 589,700; April, 536,800; May, 500,600; July, 477,700; July, 463,900; August, 435,500, and September, 517,900 barrels. California consumption, less shipments through the canal for the same months, is estimated at 440,850 a day for October 441,800 for November, 442,950 for December, 444,100 for January, 445,250 for February, 446,400 for March, 447,550 for April, 448,700 for May, 449,850 for June, and 451,000 barrels daily in July.

Mr. Guiberson said it should be remembered that there are approximately two wells a day being completed in the new fields, but that these new wells were failing to maintain even present production.

Practically all of the new production in California was now coming from levels below 4,000 feet, said Mr. Guiberson, with the result that the companies were finding it more and more expensive to continue operations.

He expressed the opinion that the proratan system in times of flush production was the only practical way of dealing with the existing emergency. The plan had proved its efficacy in Southern California, although a drawback had been the law prohibiting the companies from getting together and doing anything that would affect the price of the commodity, either one way or the other. All of the California producers had subscribed to the proratan plan with the exception of the Standard Oil Company of California.

BID AND ASKED QUOTATIONS

FOREIGN ISSUES.

Closing quotations for Government and municipal bonds issued in this country and in American currency values:

	Bid.	Asked.
Argentine 5s, 1945	M. & S. 80¾	81¼
Argentine 7s, 1927	F. & A. 101¼	101⅝
Austrian Gov. 7s, 1943	J. & D. 88½	89¾
Belgium 6s, 1925	J. & J. 97	97¼
Belgium 7½s, 1945	J. & D. 99⅜	100
Belgium 8s, 1941	F. & A. 100½	100⅝
Brasil Cent. Rys. 7s, 1952	J. & D. 79	79½
Can. Steamship 7s, 1942	M. & N. 93	94¼
City of Bergen 8s, 1945	M. & N. 108	108½
City of Berne 8s, 1945	M. & N. 108	109
City of Bordeaux 6s, 1934	M. & N. 76¼	80
City of Ct. Prague 7½s, '52	M. & N. 76¼	76½
City of P. Alegre 8s, 1961	J. & D. 90	90½
U. S. of Brasil 8s, 1941	J. & D. 93¾	94
U. S. of Brazil 7½s, 1952	A. & O. 99⅝	99⅞
Dom. of Canada 5s, 1926	A. & O. 99⅝	99⅝
Dom. of Canada 5½s, 1929	F. & A. 101	101¼
Dom. of Canada 5s, 1931	A. & O. 99⅝	101
Dom. of Canada 5s, 1952	M. & N. 99⅛	99⅜
Holland-Am. Line 6s, 1947	M. & N. 82⅝	83½
Rep. of Col. 6½s, 1927	A. & O. 92⅝	93¼
Rep. of Chile 7s, 1942	M. & N. 85¼	85⅝
Rep. of Chile 8s, 1941	J. & J. 103⅝	104¼
Rep. of Chile 8s, 1926	A. & O. 103⅝	104
Rep. of Chile 8s, 1946	M. & N. 103⅜	104
Rep. of Haiti 6s, 1952	A. & O. 93⅝	93¾
Chinese Gov. 5s, 1951	J. & D. 44	44½
City of Christiania 6s	M. & O. 106½	100
City of Copen. 5½s, 1944	J. & J. 89¾	89½
City of Montevideo 7s, '52	M. & N. 85½	86
Czechoslovak Rep. 8s, '51	A. & O. 93¾	93¾
Rep. of Bol. s. f. 8s, 1947	A. & N. 87¾	88½
Rep. Cuba ext. 5s, 1944	M. & S. 95¾	96
Rep. Cuba ext. 5s, 1949	F. & A. 90	91
Rep. Cuba ext. 4½s, 1949	F. & A. 84¾	85
Rep. of Cuba 5½s, 1953	J. & J. 92	92½
Denmark 8s, '45	J. & J. 104¾	105
Denmark 6s, 1942	J. & J. 96½	96⅞
Dan. Mun. 8s, Ser. A, '46	F. & A. 107½	108½
Dan. Mun. 8s, Ser. B, '46	F. & A. 107½	108
Dutch East Indies 6s, 1947	J. & J. 97	97¼
Dutch East Indies 6s, 1962	M. & S. 96¼	96⅞
Dutch East Indies 5½s, '53	M. & S. 91¾	92
Fram. Ind. & Dev. 7½s, '42	J. & J. 90	90½
French Gov. 7½s, 1941	J. & D. 98	98⅜
French Gov. 8s, 1945	M. & S. 98⅝	98⅞
Italy 6½s, 1925	F. & A. 97	97⅜
Japanese 4s, 1931	J. & J. 78¾	79¼
Japanese 4½s, 1923	F. & A. 93¾	94
Japanese 4½s, 24	J. & J. 92¾	92⅞
Oriental Dev. 6s, 1953	M. & S. 91	91½
Jurgens U. M. W. 6s, 1947	J. & J. 78¾	79
City of Lyons 6s, 1934	M. & N. 81	81½
City of Marseilles 6s, 1934	M. & N. 79½	80
City of Solesons 6s, 1936	M. & N. 80	80½
U. S. of Mexico 4s, 1954	J. & D. 30	32⅝
U. S. of Mexico 5s, 1945	Q. Jan. 50¼	51½
U. S. of Mexico 5s, 1945, large		49½
Mex. Irrigation 4½s, 1943	M. & N. 30	32½
King. of Neth. 6s, 1972	M. & S. 97¾	98
King. of Norway 5s, 1940	A. & O. 110¼	110⅝
King. of Norway 6s, 1943	F. & A. 95	95⅞
King. of Norway 6s, 1952	A. & O. 94¼	95
King. of S., C. & S. 8s, '62	M. & N. 67	67⅝
Paris-Lyons-Med. 6s, 1958	F. & A. 73	73½
Paulista Ry. 7s, 1942	M. & S. 95½	97
State of Queensl'd 6s, 1947	F. & A. 101	101¼
State of Queensl'd 7s, 1941	A. & O. 107	107½
State of Rio Grande do Sul. 8s, 1946	A. & O. 96	97
Rio de Janeiro 8s, 1946	A. & O. 90¾	90⅝
Rio de Janeiro 8s, 1947	A. & O. 90½	90⅝
Dom. Rep. 5s, 1958	F. & A. 99½	100⅜
Dom. Rep. 6½s, 1942	M. & S. 99⅜	99⅝
State of Sao Paulo 8s, '36	J. & J. 99	99¼
City of Sao Paulo 8s, '52	M. & N. 96¾	96⅞
Dept. of the Seine 7s, 1942	J. & J. 81	81½
King. of Sweden 6s, 1939	J. & D. 104¼	105
Swiss Confed. 8s, 1940	J. & J. 111⅜	112½
City of Tokio 5s	M. & S. 68¼	68⅝
Rep. of Uruguay 8s, 1948	F. & A. 101⅜	102¼
City of Zurich 8s, 1945	A. & O. 106⅜	106⅝
Un. Sl. 6½s, 1929	J. & J. 111⅜	111⅝
Un. K. 5½s, 1937	F. & A. 101¼	101⅝
U. S. S. Copen. 6s, 1947	J. & J. 88	89

U. S. GOVERNMENT PREWAR LOANS.

Closing quotations for Government bonds:

	Bid.	Asked.		Bid.	Asked.
2s, r. 1930	103¼	104¼	Pan 3s, r. 1961	92	93¼
2s, c. 1930	103½	...	Pan 3s, c. 1961	93	94
2s, r. 1946	92	93	P I 4s, '34	89	92
2s, c. 1946	92⅝	93	P I 4s, '35	89	92
4s, r. 1925	102	102⅜	P I 4s, '36	89	92
4s, c. 1925	102	...	Dist of Col 3-65s	99	...
Pan 2s, r. 1938	103¼	104			
Pan 2s, c. 1938	103¼	...			

Closing quotations for stocks in which there were no transactions:

	Bid.	Asked.
Adams Ex. 6's	67	71
Ad Rumely pf.	50	80½
A & Sumg.	170	...
All Am C.	96	96½
A & West'n	95	...
Al Realty	101	...
Am. Mfg.	38½	40
Do pf	91	92
A Sug 1st pf.	97¼	...
A B Note.	60	60
Do pf	52	55¼
A B Sug.	67	75
Am B S & F pf.	103	107½
A Car & F pf.	117¾	125
Am Chicle pf.	40	49
Am Coal	65	...
Am Ind Sec.	5	6
Am Exp.	90¾	94
Am Ice, pf	80	82
Am La P pf	88	93
Am L pf.	34	36
Am Lo pf.	117	119
Am Met pf.	111	112¾
Am Rad.	81	82
Do pf.	110	122
Am Rol M pf.	97	98¼
Am Snuff.	132½	138
Do pf.	93	100
Am T P pf.	100¾	101
Am S Tob pf.	35¾	38
Am T & C pf.	43	48
Am Tob pf.	102	103
Do Class "B"	147	145¾
Am W Wo & Elc 7% pf.	91	91½
Am Wholesale pf.	90	100
Ann Arbor.	15	20
Art Metal.	14½	17
A Realiza.	⅛	¾
Asso D G Do 1st pf	82	85
Do 2d pf.	63	85
Atmo Oil.	103¾	108
A T & S F pf.	87¾	88
Atl B & A pf.	1½	1¾
Atl Fruit cfts.	1	1¼
Atl Refin.	115	117
Atlas P pf	84	90
Atlas Tack	11¾	12¼
A Nich pf.	80	85¼
Auto Knit Hosiery	12	12¾
Auto Sales.	2	2½
Do pf.	12	15¾
Bald L pf.	112	116
B & A pf.	87	87
Barnet L.	75	80
Do pf.	80	85
Bat Min.	⅛	¼
Bay Cig.	93	96¼
Do 1st pf.	93	96¼
Do 2d pf.	106	...
Beh Creek.	32½	33½
Beech pf.	103	...
Do 8% pf.	101	106
Blaus P G.	91½	94
Booth Fish.	4¼	...
Do 1st pf	28	35
Brit Em S.	...	8
Do 1st pf	57½	59
Do 2d pf.	15	16¾
Bk Edison.	107	108½
Bklyn R T.	⅛	¾
Do cfs.	...	⅛
Brown Sh pf.	86	90
Bruns Trm	1	1½
Do pf.	82	90
Buff & S.	120	...
Do pf.	97	51
Burns Bros. prior pf.	117½	...
Do B.	23½	25
Bush Term	65	75
Bush Term Bldg pf.	90	93
Cal Pckg.	78¾	79¾
Cal & Hec	18	20
Calo & A.	65	68½
Canada So.	50½	53
C C & Ohio	24	...
Do pf.	44	...
Carson Hill Gold	...	3½
Case Plow	⅝	1
Case (J. I.)	15	28
Do pf.	85	67½
C B Mills.	29¼	31
Do pf.	91½	93
Cftain-teed	...	30
Do 1st pf	...	77½
Do 2d pf	...	70
Chic Pneu Tool pf. cfs.	...	9¼
Clev & Pitt	67	...
C & P Spe	38	...
Cluett P pf	101¼	103½
Coca-Cola pf.	84	95
Col F & I pf.	91	105
Col Suthrn 1st pf.	47	53
Com Stok "B"	20	30
Comp T R.	69¼	71
Conley Tin Foil	10½	12
Con Cigar pf.	...	65
Cons Dist.	...	⅛
Con Can pf	103½	108
Cont Insur.	92	95
Corn Prod Ref pf.	115¾	117
Crex Carp.	23	30
Cuba R R pf.	66	76
Cuban-Am Sugar pf.	95¾	97
Cuban Dom Sugar pf.	32	33
Cuyamel F	61	62½
Dayton P & Light	55	...
Do pf	82	...
De Beers M	21¾	22¾
Deere & Co pf.	93	64
Del & M.	25	...
Do pf.	40	...
Det Unit R	62½	...
D & R 1st pf.	93	...
Doug Pect.	11¼	11½
Dul S S & A	...	3
Do pf.	2½	4½
Du Pont de	82	86½
Duq Lt Ry pf.	101½	103
Durham H.	...	15
Do pf.	...	80
East Kod.	104	105
Do pf.	108½	109½
Elk Horn Coal pf.	30	35
Emerson B	...	1
Do pf.	10	15
Endicott J pf.	111¼	...
Erie & P.	52¾	53
Ex Buffet.	21½	23
Famous Players pf	85	90
Fairbanks.	4	10
Fed Min & Smelting.	8	9¼
Fisher Bdy	160	170
Gardner M	6¾	7½
Gen Am T	120	...
Car pf.	92	95½
Gen Asph pf.	58	64½
Gen Baking	84	88
Do pf.	107½	...
Gen Cigar pf.	107	108¾
Gen Fireproof	101½	106
Gen Motors	96	96⅞
pf. 7% db	94¾	97½
Glmbel Bros pf.	90	101
Goldfield Con.	7	7½
Goodrich pf	71	73
Granby Con	15¾	16½
Gray & D.	7½	8
Great West Sugar pf.	104½	106
Guantanamo Sugar pf.	85	93
Gulf States Steel 1st pf.	...	105½
Habishaw El Cable.	½	⅝
Hav EL&P.	84	...
Do pf.	93	...
Hamm 1st pf.	91¼	94
Heime (G. W.)	87	...
Hendee Mfg	16¼	16¾
Household Products.	31¼	31⅞
Hydraulic Steel	¾	1
Do pf.	...	5
Ill Cent pf	108½	110
leased line	70¾	75
Indianoma Ref	1¼	1½
India Ref.	4	5
Ing.-Rand pf.	108	109
Inland Stl pf.	100¼	102
Int Agricul pf.	1	1½
Do pf.	3¾	6
Int & G N	16	19½
Int Mer M	6¾	7
Int Nick pf	75	78
Inter P pf.	85	110
Do pf sta	62½	64
Int Salt.	79¾	80½
Int Shoe.	75	77
Do pf.	113½	115
Intertype C	31	32
Mt Tel Tel	65	65¾
Iowa Cent.	...	2¼
Iron Prod pf.	...	104
Jewel Tea pf.	66½	68
K C P pf.	...	106
Lt 1st pf.	93	96¼
Kan City S	16½	17
Do pf.	51	53
Kan & Gulf Co.	¼	⅝
Kayser (J) & Co 1st pf.	97	99
Kelly Sp T 6% pf.	70	80
Do 8% pf	70	80
Kelsey W.	80	85
Do pf.	100	103¾
Keokuk & Dm.	1¼	2
Do pf.	10	...
Kinney	150	165
Do pf.	89	96
Kresge (S. S.) pf.	112	...
Kress (S. H.)	135	160
pf.	111	...
Laclede G.	76	78
Lgett & M. pf.	113	115
Loft, Inc.	6	6¼
Loose-Wiles 1st pf	106	114
2d pf.	101¼	110
Lorill's Co.	162	165
Do pf.	111	117
Lou & N.	86	87½
Mack Trks 1st pf.	89	91
2d pf.	83	85
Mackay C.	108¾	115
Do pf.	65	67
Macy (R. H.)	55	61¼
Do pf.	110	115
Mah Coal.	500	...
Mal'son of	87	92
Man El Sp	87	88
Man Rlwy.	53¼	55
Do cfts.	82¼	83½
Do scrip.	5¼	5¾
Man Shirt pf.	110	116¼
Manati Sug pf.	72	82
Mar St Ry	8¾	10¾
Do pr pf	66	67½
Do pf.	28	40
2d pf.	22	28
Marlin R.	1	5
Mav Dept Stores pf.	112	125
Met Edison pf.	90	94
Mich Cent.	843	...
Min & St L.	1¼	1¼
Minn S P & S S M pf.	76	80
Do leased line	50	64
Mo Kan & Tex pf.	20	29½
Morris & S	73	77
Mul Body.	14½	15
Do pf xd	...	80
Nash Mot.	87	95
Do Class A	97	98
N C & St L.	115	124
Nat Bis pf.	110¾	112
Nat Cloak & Suit.	53¾	54¾
Do pf.	91	93
Nat Dep St.	38	39½
Do 1st pf	91¼	93
Nat Lead pf.	110½	113½
Nat Rys of Mex 1st pf.	4	7
Do 2d pf	2¼	2¾
Nat Sup.	57¾	58
Do pf.	101	105
Newport N. & H R & E.	40¾	39¼
Do pf.	72½	85
N Y Air B A	47	47½
N Y Can.	28	28½
Do pf.	86	90
N Y Dock.	16¼	17¾
N Y & H.	130	138
N Y L & W	85½	86¾
NiaL Gs, pf.	101½	...
N F Pw pf	105	107
Norfolk S.	9¾	11½
N W pf.	74	77
North Am rts	7	...
Nova S St	15	18
Nun'ally Co	8	9
O Body Blower	2¾	3½
Ohio Fuel Supply	31½	31¾
Ohio Pod & Ref.	1¼	1½
Orpheum C. pf.	92	93½
Otis Elev.	121¾	122
Do pf.	94	100
Otis Stl pf	45	...
Onyx Hos.	32	35
Do pf.	88	90
Pacific Cst 1st pf.	26	45
2d pf.	16	30
Pac Mail.	7¾	8
Pan T & T	83	90
Do pf.	93½	...
Packard M Car pf.	92	93¾
Panhandle pf.	16	45¼
Pa. Edison pf.	96	99¼
Penney (J. C.) pf.	102	106
Peoria & E	8½	11
Pere Marq prior pf.	62	70
Pf.	57½	61½
Phil Co.	62	...
pf.	42	44
Phillips-J	55	60
Do pf.	87	90
Phoenix H	25	32
Do pf.	87½	93
Pierce-A.	7¾	8½
Do pf.	18½	19½
Pr pf.	59	64
Pitts C C & St L.	85	...
Pitts Coal pf.	97½	101
Pitts Ft W & C.	125	...
Do pf.	137½	140
Pitts Stl pf	91	93
Pitts U pf.	10	11
P St Am T pf	84	85
Pub S N J pf.	80	90
R E Sec	110	...
C stk cfts	63	64½
Ry St Spr

Central Vermont.
1st 5s, 1939
Salt Lake City Union Depot
5s, 1938
Kentucky & Indiana Terminal
4½s, 1961
Chic., Terre Haute & S. E.
Guar. Inc. 5s, 1960
Steph., No. & So. Texas
1st 5s, 1940
Kan. City, Clay Co. & St. Jos.
1st 5s, 1941
Northwestern Terminal
5s, 1926
Wolff&Stanley
72 Trinity Pl., New York
Telephone Rector 2920

J.K.Rice, Jr. & Co. Buy & Sell
Atlas Portland Cement
American Cyanamid
American Piano
E. W. Bliss
Farmers Loan & Tr. Co.
Franklin Insurance
Ingersoll-Rand
McCall Corporation
Pacific Coast Co.
Pitts. & Lake Erie R. R.
Singer Manufacturing
White Rock Min. Spgs.
J.K.Rice,Jr.&Co.
Phones 4000 to 4010 John. 36 Wall St., N. Y.

Public Utility STOCKS
American Gas & Elec.
Central States Elec.
Colorado Power Co.
Lehigh Power Securities
General Gas & Electric
United Gas & Elec.
Stone, Prosser & Doty
52 William St., N. Y. Hanover 7728

Our Price Grouped Quotation List of all the standard Foreign & Domestic Stocks and Bonds is helpful in a comparison of values and opportunities. We render opinions as to the best selections in respective price groups for investment, speculation or Exchange. *Ask on a postal for "List."*
FRANK P. WARD & CO.
"If It Has A Market, We Deal In It"
Quotations - Lists - Opinions
25 WALL ST. (Estab. 1914) NEW YORK
All Unlisted & Inactive Securities.

PEORIA
& BUREAU VALLEY
Minton & Wolff
30 Broad St., N. Y. Tel. Broad 4377

Pacific Coast Co.
Bought—Sold—Quoted
J.K.Rice, Jr.&Co.
Phones 4000 to 4010 John. 36 Wall St., N. Y.

FOR SALE
5,000 "El Favorita" Cigar 6s
10,000 Santa Cecilia Sugar 6s
10,000 Tidewater Port. Cement 6s
CHATER & EDEY
35 Wall Street, N.Y. Tel. Hanover 8154

Continental Gas & Electric 5s, 1927
Northern States Power Com. & Pfd.
Standard Gas & Elec. Com. & Pfd.
H. M. BYLLESBY & CO.
Private Wires Chicago & Boston
111 Broadway Phone Rector 6700

OFFERINGS WANTED
of 1st mortgage Real Estate Bonds issued by well known houses.
Standard National Corporation
Avenue B, Cor. Fourth St.
ORCHARD 0343

WANTED
by a large Mortgage Bond Corporation
the services of a thoroughly experienced Bond Salesman.
The bonds are secured by the highest type real estate securities and are a direct obligation upon the assets of the corporation.
Applications, which will be considered absolutely confidential, must give fullest details as to qualifications, previous connections and compensation. "Mortgage Bonds," W 63 Times.

SEES RAIL TRAFFIC ALL UNDERGROUND

Engineer Predicts Congestion Also Will Force Those Afoot to Elevated Walks.

MANY REMEDIES OFFERED

A. S. Tuttle Would Make Park and Fifth Avenues One-Way Streets in Rush Hours.

The prediction that the time might come when traffic on the streets of New York City would increase so much that it would be necessary to place all railroad traffic underground, put all pedestrian traffic on elevated sidewalks and reserve the surface of the streets for vehicular traffic was made yesterday by Arthur S. Tuttle, chief engineer of the Board of Estimate, at a public hearing of the Mayor's Traffic Committee at City Hall.

As immediate remedies for traffic congestion, Mr. Tuttle recommended that Fifth and Park Avenues be made one-way streets during the rush hours and the establishment of a block signal system to enable traffic on such thoroughfares to move for considerable distances without interruption. He suggested the construction of an elevated express street along the Hudson River waterfront the length of Manhattan Island for through traffic and said he believed congestion would be materially lessened by increasing the use of arcades for pedestrians by arrangement with the owners of the buildings.

Julius Miller, Borough President of Manhattan, said that no matter how many millions were spent by the city in street improvements, traffic relief never would be obtained unless new regulations were imposed upon all motor vehicles. Mr. Miller did not suggest what these regulations should be but indicated two changes which his office was making which would tend to free the streets from obstructions.

To Curb Street Obstruction.

He said that one source of street obstruction was the tearing up of the street by underground contractors. He added that 27,000 such permits were issued in Manhattan last year and that he intended to restrict them in the future. He also said that builders now obtain permits to store building material in the streets during the construction without any time limitation. Hereafter, he said, there will be a time limit on all such permits.

Mr. Miller said he expected to have $10,000,000 appropriated within the next six months for the improvement of Park and Sixth Avenues and that the work of widening and extending streets, according to his program, announced several months ago, was proceeding satisfactorily. He said his office was working on the theory that it was best to relieve congestion in the most crowded parts of the city and then take care of sections where congestion was not so bad.

Acting Mayor Murray Hulbert spoke briefly. He had visited Mayor Hylan the preceding day and said the latter was greatly interested in the traffic situation and had expressed belief that many street accidents would be avoided if the problem was studied thoroughly.

Wants Parking Limited.

Suggestions offered by representatives of civic societies included the abolition of parking places in the centre of the city, the construction of a pedestrians' tunnel under Forty-second Street at Park Avenue, prohibition of the promiscuous "cruising" of taxicabs and the restriction or prohibition of truck traffic in Forty-second Street, between Broadway and Fifth Avenue, from 9 A. M. to 7 P. M.

Limitation of the width of motor vehicles and their loads and an ordinance to permit the transportation of heavy freight only at night, when the traffic is lightest, were suggestions made by Edward J. Kiely Jr., an engineer. Charles H. Miller, Secretary of the Harlem Board of Commerce, said that a tunnel under or a bridge over the Hudson at some uptown point would divert from 35 to 40 per cent. of the automobile traffic which now congests the streets between Harlem and downtown and midtown districts. He declared that much traffic now had to go through the lower part of the city from New Jersey to Harlem.

Robert C. Lafferty, an engineer, suggested a bridge for pedestrian and vehicular traffic in Broadway over 125th Street.

Julius Hyman, who said he was a "pedestrian," urged a rule requiring drivers of automobiles to sound their horns at least ten feet from any corner they intended to turn. "Automobiles are much less considerate of pedestrians than trolleys, which through the clanging of their bells give one a chance for life," he said.

Dr. John A. Harriss, Chairman of the committee, said all suggestions would receive the consideration of the committee.

Chicago Live Stock.

Special to The New York Times.

CHICAGO, Oct. 16.—Hogs dropped 15 to 20 cents, with the close at the bottom, the practical top having been $8. Receipts of 33,000, with 13,000 carried over from Monday, proved too much for the demand, and 16,000 were carried over unsold. Cattle was steady to firm, closing easy. The market is very sensitive and rapid price changes are expected. Fat lambs have dropped $1 since Friday, with best native $12.75. The decline for the day was 50 cents.

Kirby Lumber Shares Exchanged.

A total of 46,711 of the 50,000 outstanding shares of preferred stock of the Kirby Lumber Company have been exchanged for the new issue of fifteen-year 6 per cent. mortgage bonds, according to a statement by the company yesterday. The preferred stock is callable at $105 with accrued dividends of $1.25 a share due on the stock. Under the exchange holders receive $231 in bonds for each share of stock. The bonds bear interest from July 15. The company has already retired $205,000 of the new bonds.

Road Would Abandon Subsidiary.

Application has been made to the Interstate Commerce Commission by the Texas & Pacific Railway for permission to abandon operation of the Midland & Northwestern Railway Company, a subsidiary operating sixty-six miles of road from Midland to Seminole, Texas. The application says the road has been operated at a heavy loss, and even though it should be rehabilitated it still could not be operated except at a loss.

FINANCIAL NOTES.

The New York Trust Company has been appointed registrar of Amalgamated Trust Corporation 50,000 shares preferred stock ($100 par) and 200,000 shares common stock of no par value.

Howard Brown, formerly with Taylor & White, is now associated with William C. Orton & Co.

Announcement was made yesterday that the name of the investment banking firm of Cyrus Peirce & Co. has been changed to Pierce, Fair & Co. Since the organization of Cyrus Peirce & Co., Harry H. Fair has been Vice President and General Manager.

J. W. Underwood has become connected with T. Hall Keyes & Co. in their bond sales department.

The Cashiers' Section, Association of Stock Exchange Firms, will hold a box-toast dinner at the Hofbrau Haus Oct. 27.

TALK OF FREIGHT CUT RAISES WHEAT PRICE

Chicago Sees Surplus Remaining Too Small to Make the Reduction of Account.

Special to The New York Times.

CHICAGO, Oct. 16.—President Coolidge's suggestion of a lowering in freight rates on wheat for export, strength in corn and buying of May by houses with Eastern connection were largely responsible for a fair upturn in that grain. Early there was a small break on the Argentine crop estimate, showing a prospective yield of 200,000,000 bushels, the largest on record and 55,000,000 bushels in excess of last year, suggesting an exportable surplus of 165,000,000 bushels. Offerings on the breaks were readily absorbed and the finish was ½ to ¾ cent higher.

If the freight rate on the wheat in the Northwest was entirely eliminated it would make a difference of less than $2,500,000 to the farmers, as there is absolutely no Spring wheat in the four Northwestern States, other than the durum, that will go for export, and no bread wheat of consequence has been shipped from that section for export in some years. It is estimated that of the total durum wheat crop of 30,000,000 bushels around 21,000,000 bushels will be required in this country for seed and other purposes, and that of the balance probably 10,000,000 bushels have already left the farms, leaving 15,000,000 bushels to come forward.

The United States is regarded as so far above a world's parity that business is improbable at the present time, outside of the routine trade which comes almost regardless of the price. Those who sold stocks on the possible reduction in freight rates in the Northwest, apparently did not understand how little wheat there was actually available for shipment abroad from that section.

There was little in the news other than the prospective freight reduction, that was not of a bearish character. Cash wheat at Winnipeg closed at ½ cent over October for No. 1 Northern.

Export sales in all positions aggregated 500,000 bushels, including 120,000 bushels durum. Owing to the refusal to respond to bearish world's statistics, there is some change in sentiment on the part of local traders and commission houses.

Millers are said to have made good sales of flour at low prices some time ago and bought the wheat against them. As they had the latter hedged by flour sales there has not been the hedging pressure that would have ordinarily come on the market. Trade leaders believe that there will be little on the short side of the market for the present.

Wet weather and strength in cash grain led to a general scramble for December corn after an easy opening, the close being at ¾ cent higher, after selling up to 78¾ cents, a new high on the crop. Deferred deliveries gained ¾ @ ⅞ cent.

Movement of new corn promised to be delayed by the rains in the West and Southeast. Old corn is scarce and No. 2 yellow sold up to $1.12 and closed at $1.10¼. Sales of new No. 4 yellow October shipment were made at 10 cents over December.

Oats and rye closed ⅛ cent lower to ¼ cent higher, with a limited trade.

Primary receipts of wheat were 1,352,000 bushels; week ago, 1,337,000; last year, 2,038,000. Shipments were 623,000 bushels; week ago, 912,000; last year, 1,000,000.

Corn receipts were 906,000 bushels; week ago, 623,000; last year, 1,179,000. Shipments, 345,000 bushels; week ago, 218,000; last year, 792,000.

Today's Chicago prices for the principal commodities were as follows:

WHEAT.

	High.	Low.	Close.	Prev. Close.	Last Year.
Dec.	$1.00	$1.07⅜	$1.08⅜	$1.08⅜	$1.06¼
May	1.13⅝-¾	1.12⅜	1.13⅜	1.12⅝-¾	1.03¼
July	1.10	1.09	1.09¾	1.09¼	1.05¼

CORN.

Oct.	1.02⅜	1.01	1.02⅜	1.00	.63¾
Dec.	.78⅝	.76⅛	.77⅝	.76¼	.64⅝
May	.75⅜	.74⅛	.75⅜	.74⅛	.67¾
July	.76⅛	.75¼	.75⅝	.75¼	.72¾

OATS.

Dec.	.43¼	.42⅝	.43	.42	.43½
May	.45⅞	.45¼	.45⅝	.45¼	.44¾

RYE.

Dec.	.71⅜	.70⅝	.71¼	.71¼	.70¾
May	.75⅝	.74⅜	.75⅝	.75¼	.74¼

PROVISIONS.

Lard—					
Jan.	11.17	11.07	11.07	11.17	11.21
Ribs—					
March					11.25
S. B.—					
Jan.	9.77	9.75	9.75	9.70	

More Nebraskans Use Telephone.

The Northwestern Bell Telephone Company has added 1,619 new telephones in Nebraska during the first seven months of this year, according to figures published yesterday. The company now operates 102,213 stations in that State. Its exchange business aggregated $2,086,000, an increase of $121,000, compared with the same period last year. Net earnings averaged $82,000 monthly.

Agree to Renew Spanish Bonds.

MADRID, Oct. 16.—A great majority of the holders of 300,000,000 pesetas in Treasury bonds maturing today have agreed to a renewal of the bonds for a six months' period at 4½ per cent. interest instead of 5 per cent. Repayment was asked for only about 50,000,000 pesetas. Between now and February the Government will redeem 1,500,000,000 in Treasury bonds.

PRODUCE MARKETS.

BUTTER—Receipts Oct. 15, 11,391 packages. Fair trading at unchanged prices. Creamery, higher than extras, 1b, 48½-49c; extras, 92 score, 48c; firsts, 44@47½c; seconds, 42@43½c; lower grades, 39½@41½c; centralized carlots, 90 score, 43¼@44½c; 89 score, 48c; 88 score, 44@44½c; 85 to 87 score, 42½@43½c; unsalted, higher than extras, 50@50½c; extras, 92 score, 48½@49c; firsts, 45½-46c; seconds, 43½@44c; State dairy, tubs, finest, 46½@47½c; good to prime, 45@46c; common to fair, 39@43c; ladles, current make, extras, 45½@46c; firsts, 43½@44c; seconds, 42@42½c; lower grades, 39@41c; packing stock, current make, No. 1, 39@39½c; No. 2, 34c; lower grades, 18@20c.

EGGS—Receipts Oct. 15, 34,706 cases. High-grade Western steady, under grades weak; fancy near-by whites scarce. Fresh gathered extra fancy, dozen, 40@43c; extra firsts, 40@43c; firsts, 36@38c; seconds and poorer, 25@33c; trade cars, 20½@60c; dirties, No. 1, regular packed, 28@29c; No. 2 and poorer, 14@27c; checks, fair to choice, dry, 22@23c; refrigerator, extra firsts, storage paid to expiring dates, 32c; firsts, 30½@32c; seconds, 27@30c; refrigerator checks, 26@27c; New Jersey henmery whites, closely selected, extras, 50@54c; other near-by henmery whites, loosely selected, extras, 47@52c; near-by and near-by Western henmery whites, average extras, 72@75c; firsts to extra firsts, 66@70c; near-by gathered whites, firsts to extra firsts, 60@65c; near-by whites, under grades, 41@56c; mediums, 50@53c; near-by white, nullets, 48@50c; Pacific Coast whites, firsts to extras, 58@74c; under grades, 40@57c; mixed colors, other Western and Southern gathered whites, 40@60c; New Jersey henmery browns, extra fancy, light yolks, 53@56c; other near-by and near-by Western henmery browns, extras, 50@53c.

NEW YORK CITY BONDS.

	Yester- Bid.	Mon- Asked.	Bid.
4½s, December, 1971	102¼	103¼	102¾
4½s, July, 1967	102¼	103¼	102¾
4½s, June, 1963	102¼	103¼	102¾
4½s, March, 1963	102	102¾	102
4½s, May, 1957	102	102¾	101¾
4½s, November, 1957	102	102¾	101¾
4½s, March, 1960-30	101¾	102¼	101¾
4½s, April, 1965	100¾	101¾	100¾
4½s, March, 1962	100¾	101¾	100¾
4½s, April, 1975	100¾	101¾	100¾
4s, May, 1959	94¾	96	94¾
4s, May, 1930	94¾	96	94¾
4s, November, 1958	94¾	96	94¾
3½s, May, 1954	86	87	85

The following are quoted on a percentage basis:

3½s, 1940-1948	4.30	4.30	4.50
4½s, 1922-1959	4.35	4.35	4.35
4½s, 1924-1951	4.35	4.30	4.35

CLEVELAND STOCKS.

Stock:	Open.	High.	Low.	Close.
Firestone	85	85	85	85
Goodrich	9½	9½	9¼	9½
Goodyear pf.	96	96	95¾	96
Glidden	7¾	7¾	7¾	7¾
Peerless	31¾	31¾	31¾	31¾
Sherwin Williams	31¾	31¾	31¼	31¾
Stearns	15	15	15	15

TO BE BANNER YEAR FOR RETAIL TRADE

Mail Order and Chain Store Companies Report Record Sales in 1923 to Date.

BEST MONTHS TO COME

Department and 5-10-25-Cent Stores Generally Doing a Heavy Business—Large Gains Shown.

The year 1923 is expected to prove a banner twelvemonth for the majority of the companies in the mail order and chain store businesses, according to estimates based on the results of the first nine months. Department store sales thus far this year have likewise set a new pace in the merchandising field, and, while the best showing probably will be made by those companies operating in the 5, 10 and 25 cent store line, the mail order houses, for the present at least, would appear to have the better of the situation.

Volume of business booked by the leading mail order houses this year will exceed that for any preceding twelve months, with the exception of 1920 and 1919, if a recent survey of the business is an accurate barometer for the rest of the year. One of these organizations is expected to report the largest volume of sales for any year in its history. It is said that these companies generally are now operating on the most profitable basis since the post-war boom period of 1920-1921.

Sales of the 5, 10 and 25 cent stores during the first nine months of 1923 in most cases have run substantially above those for the corresponding period of any preceding year. With several of the best months of the year still ahead of them, The Standard Daily Trade Service predicts a record-breaking volume of business for the full year.

In the department store line particularly, it is said, will the forthcoming holiday demand prove exceedingly large. Notwithstanding the fact that there were fewer business days in September in comparison with August, sales of the leading retail merchandising organizations held up extremely well in September.

Although the majority of the 5, 10 and 25 cent chain stores reported a slight drop last month, compared with the previous month, statistics disclose that this loss was more than made up by the increased trade in the general chain store and mail order divisions.

Mail Order Sales.

Sales of the mail order companies during September ran ahead of both August, 1923, and September, 1922. Sears, Roebuck & Co.'s sales last month amounted to $16,103,251, an increase of 15.70 per cent. over those for August and of 12.02 per cent. over those for September, 1922. Sales of the first nine months by this company were $151,750,747, compared with $121,279,603 in the same period of last year, a gain of 25.12 per cent.

Even more marked increases were reported by Montgomery Ward & Co. for both September and the nine-month period. Sales of this concern last month amounted to $9,949,396, a gain of 18.16 per cent. over those for August and of 40.30 per cent. over those for September, 1922. In the nine-month period sales aggregated $90,303,750, against $58,552,-224 in the same month of 1922, an increase of 51.60 per cent. On the basis of these sales, the company's full 1923 business will be the largest ever reported by it.

Sales by the F. W. Woolworth Company in September ran slightly behind those for August but were well ahead of those for September, 1922. They amounted last month to $14,774,962, a decline of 1.30 per cent. from the preceding month of last year. Sales for the first nine months totaled $125,145,-572, a contrasted with $100,240,146 a year ago, a gain of 16.83 per cent. This company is also expected to book the largest business in its history this year.

S. S. Kresge's September sales were almost on a par with those of August. The actual figures for last month were $6,328,690, a drop of .30 of 1 per cent. from the month before, and an increase of 16.59 per cent. over September, 1922. Sales for the first nine months were also all previous records, aggregating $54,-017,447, or 27.57 per cent. greater than in the same period of 1922, up to this time the company's best year.

Large Gains Reported.

Sales of the McCrory Stores were $1,667,618 in September, $1,821,025 in August and $14,084,245 the first nine months, respective increases of 20.30 per cent., 23.80 per cent. and 26.40 per cent. over the same periods of 1922. S. H. Kress Company reports sales amounting to $2,431,126 in September, $2,327,203 in August and $22,220,128 in the first nine months, respective increases of 5.50 per cent., 13.60 per cent. and 12.60 per cent. The Hartmann Corporation had sales of $1,297,986 in September, $1,108,303 in August, and $13,093,609 in the first nine months, respective gains of 5.06, 4.05 and 35.05 per cent. National Department Stores report sales in September totaled $3,246,318, in August $2,689,779, and in the eight months beginning with February $23,560,272, showing respective increases for these periods of 18.54 per cent., 13.40 per cent., and 17.93 per cent. over corresponding periods of 1922.

Especially in the case of the chain stores, the security markets appear to be thoroughly discounting the encouraging prospect. While the main trend of the stock market as a whole was downward during March, April, May and June, that of the chain store shares was upward. While the market as a whole has moved within a relatively narrow groove during July, August and September, the chain store stocks have advanced further. The total market value of the common stock of nine important chain store organizations on Oct. 9 was at the highest point on record, and was fully 7.2 per cent. greater than at the time the stock market reached its peak in March, 1923.

Mail order stocks, however, have moved in the opposite direction. The total market value of the common stocks of three mail order houses on Oct. 9 stood nearly 27 per cent. below the March, 1923, peak, and was 7.3 per cent. below the low figures of July, 1923.

The year 1922 was conceded to be a year of heavy retail buying, but the increases shown indicate that 1923 will establish a mark that 1924 will find it difficult to equal.

MINING STOCK QUOTATIONS.

SAN FRANCISCO.

COMSTOCKS.		Lucky Boy	.02
Andes	.03	Marsa	.01
Best & Belcher	.03	Myra	.13
Chollar	.09	Operator	.04
Concordia	.18	Reef	.03
Con Virginia	.06	Silver King	.26
Gould & Curry	.05	Smuggler	.04
Hale & Norcross	.10	Sutherland	.43
Justice	.18	Wedge	.04
Mexican	.29	Zone	.02
Ophir	.11	GOLDFIELD.	
Potosi	.03	Booth	.07
Savage	.06	Consolidated	.06
Sierra Nevada	.03	Crackerjack	.03
Union	.17	Development	.12
TONOPAH.		Florence	.35
Belmont	.60	Grandma	.02
Cash Boy	.03	Jumbo Ext	.02
Halifax	.18	Kewanah	.01
MacNamara	.06	Lone Star	.16
Midway	.02	Red Hill	.06
Monarch	.02	Sandstorm	.03
Rescue	.04	Silver Pick	.04
Tonopah Ext	2.05	Speculator	.30
Tonopah Tr	.03	OTHER DISTRICTS.	
West End	.73	Boundry Mt	.09
DIVIDE.		Gold Key	.02
Alladin	.02	Manhattan Cons	.04
Aurora	.03	Mellie	.04
Div Tonopah	.42	Round Mountain	.16
Extension	.04	Simon	.07
Marmill	.03	Sunlight	.01
Meadsuck	.02	United Calinan	.09
Rush	.02	White Caps	.04

COLORADO SPRINGS.

	Bid.	Asked.		Bid.	Asked.
Cresson	.38	.39	Empire Les.	2¾	3
Portland	.25	.37	Golden Cyc.	108	112
Elkton	.2	.3	Rose Nicol	—	3
El Paso	.10	.20	Granite	.04	.05
El Paso	.12	.16	Mc Kinley	.15	.20
Vindicator	.5	.6			

GRAIN INQUIRY HERE ENDS.

Canadian Commissioner Denies Seeking Adulteration.

The Canadian Grain Inquiry Commission here to study the manner in which Canadian grain shipments are handled at the various lake and Atlantic ports, closed its conferences yesterday and will leave this morning to continue its hearings in Halifax, Montreal, Toronto and Winnipeg.

Following conferences with exporters, railway and customs officials and officers and members of the New York Produce Exchange, a member of the commission denied a report that the commission was investigating charges of English millers that there had been adulteration of Canadian wheat with low-grade American wheat.

"We have simply been investigating the channels through which our wheat goes, with the idea of preserving, so far as possible, the identity of the Canadian product," the Commissioner said.

He expressed satisfaction over the aid given to the commission at the points visited, these including Minneapolis, Detroit, Buffalo and New York City.

Julius H. Barnes, former Chairman of the United States Grain Corporation, appeared before the commission yesterday. He was reported to have said the adulteration of high-grade Canadian wheat with low-grade American wheat would not only be unprofitable, because of the duty, but altogether unlikely, as it would necessitate bribing at least fifteen inspectors who examine the shipment seals. Mr. Barnes was said to have told the commission he expected gradual improvement in the foreign grain trade and better prices for American and Canadian wheat.

I. R. T. REPORTS A DEFICIT.

August Operating Balance Given as $266,385 on Wrong Side.

The Interborough Rapid Transit Company reported a deficit of $266,231 to the Transit Commission for the month of August. Of this amount $161,846 is for the deferred sinking fund, which is accrued but not paid, so that the deficit in the operating balance for the month was $266,385.

Total revenue was $4,197,300 and the operating expenses were $3,180,943, leaving an income available for all purposes of $1,016,357. Fixed charges and interest and dividends on notes and stocks left the deficit.

$1,956,000 From Reserve Banks.

The Government will withdraw $1,956,000 from member banks of the Federal Reserve Bank, this district, tomorrow.

NEW YORK CURB EXCHANGE

TUESDAY, OCT. 16, 1923.

INDUSTRIALS.

Sales.	High.	Low.	Last.
200 Am Cot Fab cum stk pf.	90	90	90
100 Am Hawaiian SS.	12½	12½	12½
100 Am Tar'd pf.	4¼	4¼	4¼
10 Am Type F.	17	17	17
150 Armour Co...	80	80	80
200 Brit Type Shoe	10¼	10¼	10¼
400 Bridgeport M	10¼	10¼	10¼
1,000 Brit Tob. ord	24½	24½	24½
100 Ely Tog	24	24	24
100 Brit Tar E.	14¾	14¾	14¾
200 Eklyn C RR	11⅞	11⅞	11⅞
1,000 Buddy Buda.	1⅛	1⅛	1⅛
150 Centrif C 1.	21	21	21
100 Check Cab A	30	30	30
700 Chi Nip A.	38¾	38	38
100 Do B ctfs.	19	19	19
100 Cleve Mot.	24	24	24
200 Cuba Co.	35	34⅞	34⅞
300 Curtis A c'd	9¾	9¼	9¼
200 D'biler R Co	10	10	10
300 Durant Mot.	31½	29	29
1,500 Do of Ind.	9⅞	9⅛	9⅛
1,100 Federal Tel.	7⅛	6⅞	7⅛
70 Ford Motor of Canada	435	432	432
430 Gil Saf'y R.	274	267	270½
100 Giessenite	10¾	10¾	10¾
200 Glen. A. Coal	74	72½	72½
100 Gold Dust Corp. w l.	19½	19½	19½
200 Goodr'h T&R	9¾	9¾	9¾
800 Hartman Cp new, w l.	39¾	39¾	39¾
125 Imp Oil Can. coupon	99	99	99
20 Indiana P L	80	80½	80½
1,100 Internat Pat	15¾	15¼	15¼
50 Magnolia Pet.	133½	133	133½
400 Ark Nat Gas	5⅝	5½	5⅝
2,000 Carib Synd.	2¾	2½	2¾
110 Cities Serv.	129¾	128¼	129
$3,000 Do scrip	79	79	79
$1,000 Do Cscrip	79	79	79
500 Do pf.	67¾	67¼	67¼
300 Creole Synd.	1⅝	1⅝	1⅝
1,000 Glen Rock	72c	72c	72c
200 Gulf Oil of Pa	50¾	50¼	50¾
30,000 Gulf States Oil & Ref.	6⅝	6	6⅝
100 De Metro pf. rcts.	1¼	1¼	1¼
4,000 Hudson Oil.	4c	3c	4c
72,000 Key Ranger.	3c	2c	2c
700 Kirby Pet.	2¼	2	2
300 Mariand Oil of Mexico.	3⅜	3¼	3⅜

MINING STOCKS.

35,000 Aris Globe.	10c	8c	10c
6,000 Belcher Div.	1c	1c	1c
52,000 Belcher Ext.	1c	1c	1c
1,000 Caledonia	5c	5c	5c
200 H & M RR.	9¼	9¼	9¼
200 Do pfd.	50	50	50
100 Intl Smelt	10¾	10¾	10¾
200 Kruegs D S.	35¾	35¾	35¾
100 Leh P Sec.	22¾	22¾	22¾
25 Dry Coal G	77	77	77
100 Libby Mc N & L. new	6¾	6¾	6¾
75 N Y Tel pf.	109¾	109¾	109¾
15,100 Pk & Til Inc	31¾	30½	30¾
2,500 Radio Corp c	3	3	3
3,300 Do pfd.	5¾	5¼	5¼
1,000 Reading Coal rights. w l	22¾	21½	21½
200 Rec Motors.	16¾	16¾	16¾
15,000 So. Coal & Ir.	12c	12c	12c
200 Stand Mot.	2¼	2¼	2¼
50 Studeb. Wulff Rub Co.	32¼	32¼	32¼
200 Stutz Motor. new.	6	6	6
200 UR Candy A	5¼	5¼	5¼
1,200 Univ Pipe & Radi. w l.	17¾	16¾	16¾
100 Univ Pipe pf.	87¾	87¾	87¾
100 Swift Int.	18½	18½	18½
200 Tob Pr Exp	4	4	4
200 Triad Ship	48	48¼	48½
100 United Profit Sharing. new.	6	6	6
200 Wayne Pet	8	8	8
100 Wilcox Oil & Gas	1¾	1¾	1¾
100 Woodley Pet	1¾	1¾	1¾
700 Peer	80c	80c	80c
1,000 Pa Beaver	60c	55c	58c
1,000 Pennok	11¼	11¼	11¼
1,300 Roy Gas Oil			
200 SaltCrk Prod	13¾	13¾	13¾
700 Sapulpa Ref	2	2	2
2,000 Seaboard	1	1	1
5,200 South States	15½	14¾	15¼
400 Turman	65c	64c	64c
5,400 Wilcox Oil.	4¾	4¼	4¼

MINING STOCKS.

300 Creason C G	3⅜	3⅜	3⅜
500 CrownKingC.	1⅜	1⅜	1⅜
5,000 DarkHorse	10c	9c	10c
65,000 Fortuna Gan	18c	15c	18c
1,000 Gold'd D	13c	12c	12c
1,200 Gold'd Y	67c	65c	67c
1,000 Gold'd S Dev	3c	3c	3c
1,000 Green Monst	9c	8c	8c
5,000 Hard Shell	3c	2c	2c
100 Hecla	8¾	8¼	8¼
600 Homestake	71	71	71
20 Mo K & T	11¾	11¾	11¾
90 Mo Pacific	9¾	9¾	9¾
50 Do pf	26¾	26¾	26¾
900 Mother Lode	8½	8	8
220 Mex & Pac	24¾	24¼	24¼
80 Nat Lead	118	118	118
50 New C Cop	11¾	11¾	11¾
80 N Y Air Br	30¾	30¾	30¾
270 N Y Central	101¼	101	101¼
1,100 N Y & H RR	12¾	12¾	12¾
175 North Amer	20¾	20¾	20¾
760 Nor Pacific	54½	54	54½
200 Otis Steel	7	7	7
50 Owens Bott	42¾	42¾	43¼
50 Pa Coal & C	35¾	35¾	35¾
200 Ph Morris	20¾	20¾	20¾
180 Pacific Oil	36½	36¼	36¼
200 Packard M	11¾	11¾	11¾
100 Pan-A Pet	39¾	39¾	39¾
470 De B	35¾	35¼	35¼
50 Panh P & R	11¾	11¾	11¾
115 Parish & P	9¾	9¾	9¾
25 Pacific Dev	2¾	2¾	2¾
1,230 Gulf S Sti.	71¾	71¾	72¾
210 Houston Oil	43¾	43¾	43¾
100 Hudson Mot	20¾	20¾	20¾
110 Inland Steel	34¾	34¾	34¾
170 Ill Central	105¾	105¾	105¾
150 Insp Copper	23	23	23
150 Int Harvest	124¾	124¼	124¾
100 Int M M pf	29½	29½	29½
30 Invinc Oil	38¾	37¾	37¾
250 Jones B Tea	27¾	27¾	27¾
670 Kelly Sp	45	45	45
10 Kenner Cos	20	20	20
965 Keys T & R	3¼	3¼	3¼
150 Lee R & T	13¾	13¾	13¾
150 Loew's	17	17	17
100 Loew-W pis	50¾	50¼	50¾
295 Mack Truck	72¾	69½	69¾
200 Mallinson	31½	28½	28½
35 Chino Cop	17	17	17
1,970 Coca-Cola	73¾	69¾	70¾
50 Col P & Ir	32	32	32
100 Consol Cig	45¾	42¾	42¾
500 Col Graphoph	1½	1½	1½
200 Do pf	11	11	11
150 Consol Gas	61	61	61
120 Contin Can	42¾	42¾	42¾
220 Cont C N	122¾	122¾	122¾
500 Cosden Co	25¾	25¾	25¾
611 Crucible Sti	58¾	58¾	58¾
367

SWEDEN PLANNING FOR MORE SHIPPING

Increasing Passenger and Freight Traffic Indicated by Gothenburg Port Improvements.

NEW LINER IS BEING BUILT

The Gripsholm, It Is Asserted, Will Be the Largest Motor Ship in the World.

The rapidly increasing passenger and freight traffic on the direct routes between Sweden and the United States is reflected in the plans now being made at Gothenburg for additional port facilities. As an instance, the harbor authorities there have asked for appropriations to widen and deepen the Swedish-American Line dock, which is to be the mooring place of the company's fourth ocean liner, now building. Upward of $118,000 will be required from the City of Gothenburg for dredging the dock to a depth of about 40 feet and to add about 10,000 square feet of pier space. The new liner, to be named the Gripsholm, is being built at Newcastle. She will have Diesel engines developing 16,000 ho sepower and, it is said, will be the largest motor ship in the world.

The renewed stir in the shipping business is felt also in the shipyards of Gothenburg. The Lindholmen-Motala shipyard has just undertaken to expand its facilities, financing the new construction by a loan of more than $500,000 from the Bank of Gothenburg. Another shipyard, the Gotha works, which has done important work in altering the Swedish-American Line vessels Stockholm and Drottningholm to oil burners, has just closed a contract with a shipping company of a neighboring country for extensive alterations of one of the vessels in the American trade.

Shipping interests have also expressed satisfaction with the news that the first Peruvian Legation in the north of Europe has been opened in Stockholm, with Señor Claudio Velarde as Peru's first Minister to Sweden. In a recent interview in Stockholm Minister Velarde was quoted as saying that Stockholm had been selected as the most suitable position in North Europe for the development of Peru's commercial relations with that part of the world, and Sweden's steadily growing trade relations with South American countries, together with their position as a way station for American trade with Russia and the Baltic republic appear to have been the principal factors in making this decision.

While Sweden is increasing her staple exports to South American countries, she may in the future expect competition from these same countries with some of her standard exports to the United States. This warning has been sounded by Gustaf Sundelius, Secretary of the Swedish Chamber of Commerce in New York City, who has been on a visit to Stockholm. Mr. Sundelius referred to the shipments of Swedish iron ore to the United States, which, during the year ended July 1, 1923, rose to the record figure of about 600,000 tons. He had been informed that the South American ore approximated the Swedish in quality and that the producers there might offer strong competition except for the present handicap in transportation facilities.

The export of Swedish newsprint, of which the United States buys large quantities, broke all records for August, when nearly 18,000 tons were exported, compared to 12,000 tons in August, 1922.

Watch Company to Float Bonds.

Ivar Krueger, managing director of the Swedish Match Company, is in New York to arrange for the flotation here of a bond issue for one of the units comprising the corporation, according to a report yesterday in the financial district. The Swedish Match Company is one of the ranking Norwegian industries, employing more than 25,000 men, and producing more than one-third of the world's supply of matches. The suggested financing is for the purpose of acquiring additional properties and investments.

Clearance of B M. T. Securities.

E. V. D. Cox, Secretary of the New York Stock Exchange, yesterday announced: "The Stock Exchange directs that contracts made up to and including transactions of Oct. 18, 1923, in Brooklyn-Manhattan Transit securities when issued, be made subject of a special and final clearance on Oct. 19, 1923, at the night clearing branch. Date exchange tickets Oct. 23, 1923, and begin exchanging at once."

To Pay 1922 Soo Line Dividend.

President George R. Huntington of the Minneapolis, St. Paul & Sault Ste Marie Railway Company, announced yesterday, according to advices received in New York, that as the Supreme Court had refused to renew the dividend case, checks for the 1922 dividends will be mailed as soon as official word of the court's action is received.

Invincible Oil Earnings Decrease.

The Invincible Oil Co., for the first six months of the current year, reports gross earnings of $1,267,337 against $2,571,050 in the same period last year. After development expenses, interest and other charges, but before reserves for depreciation, there was reported net income of $832,823 against $1,676,580 last year.

Philadelphia Transit Shows Gain.

Net income of the Philadelphia Rapid Transit Company for the first nine months of this year was $1,404,027, against $1,365,128 in the same period of last year. A large part of this increase was due to the gain in passenger revenue.

BUSINESS RECORDS

BANKRUPTCY PROCEEDINGS.

Petitions Filed—Against.

C. H. POPE & CO., INC., cotton goods, 71 North Street; by the Bowling Bruns for 17 ins. Jacques C. Nordeman $60,128, Christopher Leslie Bruns $100. Liabilities about $200,000, assets about $50,000. The business was established many years ago and is one of the oldest houses in the cotton trade.

ALEXANDER MATHEEFF, hotel keeper, 328 Audubon Avenue, by A. Edwin Schaff for a claim of $1,000.

WILSON & HELFER, INC., manufacturers of ladies' hats, 19 West Thirty-sixth Street, by R. Brier on a claim of $1,410. Liabilities about $35,000; assets about $15,000.

HIRAM W. TRUITT, towing and transportation, 583 Bueckе Court, Queens, L. I., by Henry Bellmer for $300.

Petitions Filed—By.

THE SHEPPARD COMPANY, dressmakers, 30 East Seventy-sixth Street. Liabilities $15,000; assets $1,553.

CHARLES JACOVITZ, shipping clerk, 2,126 Lyon Avenue. Liabilities $4,476, no assets. Recent illness is cause of failure.

FELIX PRINCE, salesman, 1 New Broadway, Far Rockaway, L. I. Liabilities, $37,885; assets, $250.

SAMUEL SALMONOWITZ, retail clothier, 1520 Manhattan Ave., Brooklyn. Liabilities, $2,207; assets, $1,080.

HARRY REINSCHMIDT, waiter, 578 Eighth Av., Brooklyn. Liabilities, $3,987; no assets.

Receivers Appointed.

SPERLING & REICH, jobbers of hosiery, 487 Broadway—John L. Lyttle appointed under $20,000 bond, by Judge Learned Hand. Liabilities, about $150,000; assets, about $50,000.

LOUIS SIMON, clothing, 602 Broadway—Judson B. Wilds appointed, under $2,000 bond, by Judge Learned Hand. Liabilities, about $20,000; assets, about $5,000.

GROSSMAN & LOEBEL, clothing, 62 East Eleventh St.—Alice Moran appointed, under $1,000 bond by Judge Learned Hand. Liabilities, about $10,000; assets, about $2,000.

MARTIN BAUMRITTER, dealer in shoes, 608 Knickerbocker Av., Brooklyn, and 1,441 First Av., Manhattan—Frederick R. Crane appointed receiver under $2,000 bond, by Judge Learned Hand. Liabilities, about $25,000; assets, not stated.

DANIEL HOULIHAN, doing business as Melrose Hosiery Shop, 320 Fifth Av.—Mary G. Potter appointed, under $1,000 bond, by Judge Learned Hand. Liabilities, about $6,000; assets, about $2,000.

JESSE MESCHER, furs, 1,253 Third Av.—Susan Brandeis appointed, under $1,000 bond, by Judge Learned Hand. Liabilities, about $5,000; assets, about $1,000.

MOUTS & GEDALECKA, furs, 28 Seventh Av.—Elizabeth Rose appointed, under $2,000 bond, by Judge Learned Hand. Liabilities about $10,000; assets about $11,000.

Schedules Filed.

SEASONWEIN & RABINOWITZ, dress manufacturers, 44 West 28th St.—Liabilities, $15,000; assets, $4,515, main items being stock, $3,000; fixtures, $1,500. Principal creditors are Abraham Rabinowitz, $4,890, secured; Ashland Mills, $2,844.

ESSKAY CLOTHES SHOP, 1,380 Fifth Av. and 130th St. and Fifth Av.—Liabilities, $20,—; assets $6,100, main items being fixtures, $5,000; stock, $2,000. Principal creditors are Yorkow & Graff, $2,834; Eagle Clothes, $1,005; Edward Grossman, $1,986.

PHILIP ANKER, butter and eggs, 264 Greenwich St.—Liabilities, $7,571; assets, $2,100.

Petitions Dismissed.

ALL AMERICAN BROKERS, INC., 19 West 44th St., and Joe Zwang, baker, 6 Rutgers Place.

Composition Confirmed.

LOUIS FISHBEIN, leather goods, 105 Greene St.; 22½ per cent.

Out of Town.

Special to The New York Times.

ROCHESTER, N. Y., Oct. 16.—The Fort Pierce Fruit Corporation of New York, of Jamestown, filed a petition in bankruptcy today with liabilities of $47,730, and assets $29,828.

ERNEST E. WIARD, merchant of Livonia, filed a petition with liabilities of $17,004, and assets of $13,175.

JUDGMENTS.

Filed yesterday, the first name being that of the debtor:

In New York County.

Andrews, Frank M.—D. J. Johnston $8,313.07
Anofsky, Herbert—Park & Tilford....$423.47
Arch, Louise—R. Shoemaker Sr., et al. $100.97
Bourassa, N. Arthur—R. Good.....$6,315.95
Billett, Barney—J. Manowitz.....$281.18
Bloch, Robert—Montray Corp.....$393.18
Bretzfelder, W. and Fred Grothe — M. Flanagan $16,435.20
Buckman, Nat — Krider Building Material Co., Inc.....$108.05
Butterly, James N.—Krider Building Material Co., Inc.....$106.05
Burrows, Meane & Co.—Nti. Assn. Building Corp.....$459.05
Carpenter, Tive & Rubber Co., Inc.—Nti. Union Fire Ins. Co.....$103.88
Cogoan, James A., Maurice Runkle and Smith Coogan, Inc. — Standard Plumbing Supply Co.....$1,744.99
Carried Tea Room, Inc.—W. D. Clark $417.30
Calheun, Scott—E. A. McCreary....$1,329.08
Cunningham, Alexander—Shattuck, Glenn & Canter $3,001.59
Dean, Owen—A. W. Stephan.....$179.20
Dalliel, John G., James A. Plunkett and Harry L. Brunelle—A. Yos.....$914.54
Douglas, Albert, Flora Hewlett and Wm. B. Hewlett—People, Inc.....$2,500.00
Efficiency Electric Corp.—C. F. Shepard Co.....$606.37
Exley, Jacob—A. Ulloth.....$149.83
Flom, Jeremiah J.—M. Phillips et al. $772.00
Forgnoni, Philip—Dino Di Roma....$2,446.85
Goldgeil, Jacob and Meyer Fine—M. Jacobs $165.22
H. C. Liebl & Co., Inc.—L. W. Minford Jr. $3,983.39
Gould, Arthur Jeffery Steamship Co., Inc. $157.00
Harris, Arlardis—A. Tattelbaum....$139.70
Hollywood Restaurant, Inc.—B. Fischer & Co., Inc. $297.90
Hill Engineering & Construction Corp.—F. Kurte $735.06
Hastinger, Frances—Military Trade Putt. Co. $345.19
Hathorn, Walter E.—C. H. Martindale. $2,106.08
Hrang, Robert W.—H. Rotner.....$1,320.43
Hoffman, Alexander—Rosenberg, Lewis .$100.80
Hubbel, Geo. S. (Hubbel Shade & Art Co.)—

Warren Products Co., Inc.....$126.63
Hameroff, Harry—Felis, Lent & Canter, Inc. $248.71
Herman, David—N. Finkel.....$105.41
Kelly, Nathan—N. Y. C. R. R. Co.; costs. $169.10
Kronberg, Morris—Flores Mills.....$465.63
Kaplan, Saul—James McCreery & Co. $293.35
Kollman, Herbert M.—Finchley, Inc. .$123.03
Levin, David (Metric Sales Co.)—Titan Miniature Lamp Co., Inc.....$767.42
Lane, Frank—Radio Corp of America..$344.41
Lawrence, Harry—H. J. Isbrandtsen.$1,095.75
Lorenz, Sigmund, Nathan Frie-lman and Harry Schulhoff (Lorenz, Friedman & Schulhoff)—Finaliver, Still & Moss, Inc. $2,814.72
Myers, Howard—G. E. Morrell $877.15
Morris, Mona—I. Berg $172.07
Meyer, Blakeman Q.—Alfred Nelson Co. $266.31
McCormack, Francis D.—Walworth Mfg. Co. $617.37
Murphy, Chas. E.—J. S. Nelkin.....$239.67
Mayer, Bessie S.—Lord & Taylor.....$105.08
Mankowics, Harry—Swift & Co., Inc. .$101.27
Markel, Samuel—Economy Financing Co., Inc. $281.62
Plomley, Irving S.—Halperin Silverman G. Inc. $1,385.19
Rowland, Charles H.—Doctors' Service Corp., Inc. $280.56
Seat, James A.—C. Seat.....$1,450.00
S. & S. Jones Contracting Corp.—Cleveland Rock Drill Co. $604.60
Saphire, Irving, Joseph Saphire and Jacob Ressler—People's Investment Corp. .$325.70
Stewart Stores, Inc.—Mohawk Dress Co. $4,026.11
Swasey, Louis M., Jr. and Abraham Elperin —H. Landau $383.40
Schutte, Nathan—Erda Realty Co., Inc. $188.66
Sperber, Irving—F. J. Gryl.....$391.40
Sinclair, Frederick W.—B. G. Ryan.$460.90
Sherower, Robert—N. Y. Merchandise Co. $15,138.84
Thorley, Charles—Reeve & Schumann, Inc. $2,542.99
Turn American Film Co., Walter D. Forsyth and Charles H. Robinson—C. H. Martindale $1,064.59
Thiemost Corp.—William Edwin Rudge, Inc. $198.66
Umeda Coat and Apron Supply Co., Inc.—J. S. Abrams $1,622.30
Ulrich, Louise—H. Mintz $1,384.21
Washington Exploration Co.—General Electric Co. $2,332.79
Wolcott Textile Corp.—S. J. Raymond.$625.56
Wright, Frank E. and Big Four Syndicate, Inc.—Broadway Auto Renting Co. .$372.80
Worth, Samuel H.—W. E. Minger..$2,636.45
Williams, Charles A. Jr. (Williams Construction Co.)—Krider Building Material Co., Inc. $1,143.15
Williamson, Florence H.—N. Y. Telephone Co. $198.24
Washington, Horatio—Same $163.41
Yang Tse Corp.—N. Y. Telephone Co..$161.69
Young, Robert D.—Pyramid Operating Co., Inc. $793.23
Zuern, Benjamin—James Auditore & Co., Inc. $300.00

In Bronx County.

Coogan, James A., Maurice, Runkle & Smith Coogan, Inc.—Standard Plumbing Supply Co. $1,744.99
Finestone, George S., and Samuel Zawit—Guckenheimer & Hess, Inc.....$1,052.20
Koch, Abraham—H. Barnard.....$38.00
Messuri, Domenico—W. B. Cuomo..$1,352.40
Meehan, Patrick J. and Frances—General Motors Acceptance Corp. $142.18
Misciono, Orlando—F. Perchinni.....$14,270.45
Misciono, Orlando, and Samuel Ehrlich—F. Berchman $14,471.05
Maierino, Calogero—Rotestone Products Corporation $395.71
New Life Wet Wash, Inc.—D. Fallon..$50.41
Rottersen, Herman—H. Muller $222.27
Schade, William—P. Ewald $125.91
Walsh, James M.—L. E. Kahn.....$326.00

SATISFIED JUDGMENTS.

The first name is that of the debtor; the second that of the creditor and date when judgment was filed:

In New York County.

Gronitsky, David et al.—Melrose Dry Goods Store, Inc., Nov. 28, 1922.....$121.65
Pepe, Luigi—E. Ronagne, May 8, 1919 (vacated) $209.56
Bennett, Nathan—L. Axelrod, Nov. 2, 1921. .....$160.65
Scher, Jacob et al.—Procter & Gamble Distributing Co., Apr. 10, 1922.....$911.13
Moore, Geo. G.—Investment Registry of America, Inc., June 8, 1920.....$5,526.18

In Bronx County.

Fischer, Elmer G. and New Amsterdam Casualty Co.—People State of N. Y., May 8, 1923 .....$1,500.00

MECHANICS' LIENS.

New York County.

152D ST., 514 WEST; Delta Electric Co. against Louis Cohen, owner and contractor. $16.93
13TH ST. 125 TO 135 EAST; J. P. Duffy Co. against Schinast Commercial Corp. and Solomon Schinast, owners; Glesing Construction Co., Inc., contractor.....$56.10
13TH ST., 123 TO 135 EAST and 14th St., 135 East; P. J. Fleck & Co. against Leon Schinast, owner; Glesing Construction Co., Inc., contractor $570.00
32D ST. 9 EAST; Thomas R. King et al. against 1,011 Fifth Av., Inc., owner; Belleville Furniture and Decorating Corp. and C. Morton Bellak, contractors.....$2,845.19
5TH AV., 28 TO 32 and 10th St., 8 West; Central Metal Products Corp. against Fifth Ave. and 10th St. Corp., owner and contractor $5,067.12
AVE. C, 205; Aaron Scheps against Lida Bolla, owner and contractor.....$35.00

In Bronx County.

JACKSON AV. 720-726; Church E. Gates & Co., Inc., against Estate of John J. Murphy, Inc., and Gannie Weissager, owner; Jackson Film Studio, contractor (removal). $659.97

SATISFIED MECHANICS' LIENS.

In New York County.

96TH ST., 50 EAST; Jacob Schwartz against Helen L. Harte, ex'trix, et al.; Feb. 8, 1923. .....$537.00

In Bronx County.

OAKLEY ST., w s, 306.2 ft. n. of 218th St., 60x100; Domenick Loperuta against Louis Turnicello et al., Oct. 25, 1922.....$700.00
SOUTHERN BLVD., s e. corner of 140th St., 115.5x144.9; Ettinger Contracting Co., Inc., against Samuel Hirschhorn et al.; Jan. 24, 1923 .....$22,000.00

QUIZ BROKERS ON STOCKS.

Position of Members of Consolidated Gratifying, Tweedy Reports.

The stock position of the members of the Consolidated Stock Exchange is gratifying, according to a statement issued by Laurence Tweedy, President.

"The Ways and Means Committee has completed its scrutiny of the statements of stock position of all commission houses which are members of our Exchange," said Mr. Tweedy. "The individual statements of all the houses showed a satisfactory condition. The statement of stock position as of the close of business on Oct. 1 called for the number of shares of stock long and short, the number of shares in box, the number of shares loaned and borrowed on the floor, the number of shares failed to receive and to deliver and the number of shares with other brokers.

"The officials of the Exchange regard the sending out of the questionnaires on stock position, at intervals during the year, supplementary to the financial questionnaires, as an invaluable aid in keeping the closest supervision over the commission houses, inasmuch as they give the public greater assurance of protection in its dealings with members of the Exchange than has ever been possible before."

Cumberland Pipe Declares Dividend.

Directors of the Cumberland Pipe Line Company yesterday declared an annual dividend of $10 a share on the capital stock, payable Dec 15 to stockholders of record Nov. 30. In December last years the company declared a 100 per cent. stock dividends, and dividends at the rate of $12 a share annually were paid on the smaller capitalization. The current dividend represents an increase of 66 2-3 per cent. over the old rate.

Farnsworth Not Woolen Co. Head.

In a notice of passengers sailing sent out on Monday by the Cunard Line it was stated that Frederick Farnsworth, one of the passengers on the steamship Berengaria, was the President of the American Woolen Company. This was an error. William M. Wood is the President of the American Woolen Company.

NEW INCORPORATIONS

New York Charters.

Special to The New York Times.

ALBANY, Oct. 16.—Seventy new corporations, with an aggregate capitalization of $3,851,300, were chartered today. They include:

David L. Helman, Brooklyn, realty, $1,000; D. L. M. and F. Helman. (Attorney, M. Rosenthal, 40 Sparago, At Brooklyn.)

White Film Corp., Manhattan, theatrical films, $150,000; A. and F. Laporta, E. R. Lacava. (Attorney, M. M. McCullough, 40 Wall St.)

Bregin Realty Co., Brooklyn, $30,000; S. Bressky, I. Ginsberg, I. Gershman. (Attorney, H. J. Krinsky, 299 Broadway.)

Pocantas Apartments, Bronx, construction, $3,000; W. Marcus, M. Bahlin, J. L. Gordon. (Attorney, S. I. Segall, 220 Broadway.)

Parker Flour Mills, Syracuse, $180,000; A. W. and H. W. Parker, H. H. Skerritt. (Attorneys, Stillwell, Viall & Skerritt, Syracuse.)

New Cosmopolitan Co., Manhattan, realty, $20,000; J. L. Janover, H. Zimmerman, S. S. Goldstein. (Attorney, J. M. Wolff, 30 Church St.)

Stoneview Holding Corp., Manhattan, realty, $25,000; M. Rothstein, L. Sparago. (Attorney, W. Sparago, 26 Court St., Brooklyn.)

Corporations of the Eastern Hills, Brooklyn, realty, $150,000; C. B. and W. J. Austin, 32 Court St., Brooklyn.)

Debrah Silk Corp., Buffalo, $2,000,000; W. J. Hartman, M. S. Bredbenner, W. B. Foiins. (Attorneys, Penney, Killeen & Nye, Buffalo.)

Sovereign Construction Corp., Brooklyn, $10,000; A. and M. and M. Kaiser. (Attorney, D. Hittner, 149 Broadway.)

Rothberg Realty Corp., Manhattan, $1,000; R. Rothberg, R. Bershon. (Attorney, P. Rothberg, 299 Broadway.)

Uganda Realty Corp., Manhattan, $10,000; H. Lowenstein, B. Wertheim. (Attorney, H. C. Adams, 220 Broadway.)

Queens Shop, Brooklyn, make lamp shades, $6,000; I. Bodner, E. Q. Leviowitz, A. I. Raposo. (Attorney, A. S. Feld, 15 East 40th St.)

Mordel Construction Corp., Brooklyn, $10,000; M. Zondel, M. V. Hickey, M. Blackburn. (Attorney, Marvin, 44 Court St., Brooklyn.)

584 Fifth Avenue Corp., Manhattan, $10,000; M. I. Elkin, M. Salit, A. Eichel. (Attorney, J. Burkan, 1,451 Broadway.)

Superior Saw Mfg. Co., Brooklyn, $20,000; C. and M. Solomon, L. J. Bernstein. (Attorney, R. J. Mayer, 350 Fulton St., Brooklyn.)

George F. Hauser Co., Rockville Centre, building, $5,000; G. F. Hauser, C. F. Simmons, W. I. Fickleing. (Attorneys, Hooley & Wilson, Rockville Centre.)

Margot Realty Corp., Manhattan, $25,000; G. Wilburg, W. and M. Ryder, W. P. Riley. (Attorneys, Paskus, Gordon & Hyman, 2 Rector St.)

White Electric Co., Manhattan, $10,000; G. and M. Mueham, D. Wolper. (Attorney, J. W. Eldt, 840 2d Av.)

Spencer Chemical Corp., Queens, 450 shares preferred stock, $100 each; 100 common, no par value; R. and Mayman, W. M. Mandorff. (Attorney, J. E. Mayman, 1,054 Park Place, Brooklyn.)

Consumers' Pie and Baking Corp., Brooklyn, 2,500 shares common stock, no par value; L. Joseph, J. S. Demov, E. E. Wigg. (Attorneys, Joseph & Demov, 277 Broadway.)

Embassy Productions, Manhattan, amusement, $10,000; Gans, J. Kendler, L. Kinoy. (Attorneys, Kendler & Goldstein, 1,540 Broadway.)

Eckelkamp & Green, Manhattan, dairy products, $50,000; P. L. Eckelkamp, G. Green, H. Fox. (Attorney, T. F. Sanders, 233 Broadway.)

F. W. Kelley Battery and Tire Corp., Syracuse, 500 shares common stock no par value; F. W. Kelley, C. J. Lewis, M. E. Boynton. (Attorneys, Costello, Cooney & Fearon, Syracuse.)

U. S. Anatomical Reproduction Co., Bronx, $10,000; L. F. Nortier, A. M. Gerbaulet, E. F. Dumesnil. (Attorneys, Putney, Twombly & Putney, 2 Rector St.)

Curtice Canning Corp., Rochester, $250,000; D. C. Towner, H. B. McKay, H. T. Cumming. (Attorneys, Hubbell, Taylor, Goodwin & Mosser, Rochester.)

Dirinda Producing Corp., Manhattan, theatrical, 200 shares common stock, no par value; J. J. Scholl, N. April, A. Schileman. (Attorneys, Gross & April, 114 West 44th St.)

Advertising Typographers, Manhattan, general printing, $10,000; D. R. Heller, F. J. Gibbons, E. M. Sherwin. (Attorney, B. Harris, 38 Park Row.)

Langwell Hotel Corp., Manhattan, $50,000; L. Paseman, J. Wahrhaftig, R. Klein. (Attorneys, Kramer & Kleinfeld, 1,133 Broadway.)

Closed Body Hardware Corp., Buffalo, 2,000 shares preferred stock, $100 each; 2,000 common, no par value; R. S. Kent, W. H. Means, S. Smith. (Attorneys, Kent, Means & Smith, Buffalo.)

Paone, Home Construction Corp., Manhattan, $4,000; S. Paone, F. Saivini, M. Paterno. (Attorney, A. V. Carretta, 154 Nassau St.)

Maynat Realty Corp., Manhattan, $100,000; N. H. Steimer, M. L. Margoshes, G. I. Jewell. (Attorney, H. Margoshes, 108 Broadway.)

Haines Vapor Carburetor Motor Corp., Manhattan, $100,000; F. W. Kristeller, E. R. Holmes, J. W. McKinnon Jr. (Attorneys, Watson, Kristler & Swift, 68 William St.)

Handilite Electric Manufacturing Co., Manhattan, $6,000; K. Simon, I. Goldstein, I. J. Koppel. (Attorney, S. Goldstein, 217 Broadway.)

Freeden's Building Corp., Brooklyn, $2,000; J. Gordon, S. Smirnow, I. Ehrlich. (Attorney, I. Allen, 349 Stone Av., Brooklyn.)

Aladin Knitting Mills, Manhattan, $20,000; M. Cooper, S. P. Cohen, E. C. Schlesinger. (Attorney S. Friedland, 291 Broadway.)

Thirty Five Union Avenue Corp., Brooklyn, realty, $1,000; I. Levinson, E. Silberger, B. Walters. (Attorneys, Levinson & Finkelstein, 277 Broadway.)

Blackburn & Coulter, Manhattan, make hardware, $50,000; M. A. Blackburn, A. K. Coulter. (Attorney, A. Blackburn, 149 Chambers St.)

Alba Photo Studio, Manhattan, $5,000; J. and B. Ackerman, W. Maltz. (Attorney, S. D. Robins, 261 Broadway.)

Amstaud Building Corp., Manhattan, $10,000; S. Stein, I. Kraft, M. M. Sinske. (Attorney, M. Miller, 135 Broadway.)

Weintraub Storing Co., Manhattan, silverware $5,000; S. Weintraub, E. M. Oppenheim, L. Rosenthaus. (Attorney, S. Hellinger, 305 Broadway.)

Loses & Bunker, Manhattan, public weighers, $30,000; C. A. and G. M. Semke, J. D. A. Gerdes. (Attorney, M. Altmann, 233 Broadway.)

Joseph Levin & Co., Manhattan, millinery, $75,000; B. and H. Levin, J. Flanzig. (Attorney, A. S. Goldberg, 1,540 Broadway.)

Chewy Weiss, Manhattan, make fashion models, $12,000; J. J. and B. Weiss, H. Moses. (Attorney, E. Morganlander, 1,540 Broadway.)

Queen Belle Dress Co., Manhattan, $8,000; P. and I. Halpert, L. Margulis. (Attorney, G. Goodman, 346 Broadway.)

Oliver Hill Hote, Failsbrugh, Sullivan Co., $50,000; S. Sanitsky, G. Radler, F. Nadelman. (Attorney, G. M. Glassgold, 76 St. Nicholas Place.)

Dalmon Building Corp., Brooklyn, $10,000; M. Libovitz, O. Reicher, D. Charles. (Attorney, A. Wolodarsky, 361 Stone Av., Brooklyn.)

Devere Studios, Manhattan, interior decorators, $5,000; J. Klein, I. Bloom. (Attorney, J. E. Chass, 34 Chambers St.)

Biltwell Developing Corp., Brooklyn, $20,000; N. L. Goldstein, A. H. Kurland, L. Linker. (Attorney, J. Aks, 50 Court St., Brooklyn.)

Raymond Products Co., Manhattan, drugs, $10,000; A. S. Burger, L. V. oRsen, L. Lifschitz. (Attorney, S. Moisseiff, 302 Broadway.)

NEW LINERS FOR COAST RUN

Vessels on Boston-New York Route Will Take Cities' Names.

BOSTON, Oct. 16.—The Eastern Steamship Lines announced tonight that two new steamers under construction at Sparrow's Point, Md., for its Boston-New York passenger and freight service, will be named the Boston and the New York. The Boston will be launched Oct. 27. Both will be placed in commission next May on the night Boston-New York run via the Cape Cod Canal.

The two vessels, which are larger than the Harvard and Yale, which formerly plied on this run, were built at a cost of $1,750,000 each. Each will be 402 feet long, with a normal speed of seventeen knots and mixmum speed of nineteen. They will be turbine driven and oil burning, and will have accommodation for 900 passengers each.

Beech-Nut Sales Up a Fifth.

Sales of the Beech-Nut Packing Company for the first nine months this year increased 21.5 per cent. over the same period last year, said a statement issued yesterday by Bartlett Arkell, the President. "The earnings before taxes," he said, "were $1,907,843. This compares with $1,692,803 for the first nine months of 1922."

Prices of Tires Readjusted.

The United States Rubber Company yesterday announced reductions ranging from 3½ to 12 per cent. on certain grades of tires and tubes and advances of from 7½ to 10 per cent. on other grades. These readjustments were made to bring prices in line with those quoted by competitors who had reduced prices.

Independence Oil and Gas Earnings.

The Independent Oil and Gas Company for the quarter ended Sept. 30 reports gross earnings of $308,840. After payment of all expenses, except reserves for Federal taxes, there remained $140,223. For the first nine months of the current year gross income totaled $1,208,159, while the balance before Federal tax reserves amounted to $670,882.

FINANCIAL NOTICES.

NOTICE TO HOLDERS OF THE HYDRAULIC STEEL COMPANY

6% TEN-YEAR SINKING FUND GOLD NOTES, DATED NOVEMBER 1, 1926.

Notice is hereby given that in accordance with Article IV. of the Indenture covering the above issue of notes the Sinking Fund should contain the sum of $87,538.29 on or before October 29, 1923; said amount, if received, will be available for the purchase of notes of said issue at the lowest price at which they may be offered for sale to the Sinking Fund; in no event, however, to exceed the price of $1,075.00 per $1,000.00 note. Notes so offered to have the November 1, 1923, coupons detached therefrom, which coupons are to be collected independently.

The undersigned hereby invites sealed proposals to be made in accordance with the foregoing, which proposals must be in the hands of the undersigned not later than October 27, 1923.

It is requested that the numbers of the bonds offered be given and the Trustee reserves the right to reject any and all bids not satisfactory to it. Offers of bidders unknown to the Trustee must be accompanied by satisfactory references. Should two or more bidders bid the same lowest price, the number of bonds taken from each will be as nearly as practicable pro rated.

Notice by mail will be given by the undersigned to those noteholders whose offerings shall have been accepted; and, conditioned on the payment to the undersigned on or before October 30, 1923, of the funds required for the purchase of the notes accepted, the notes so accepted shall thereupon become payable at the office of the Bankers Trust Company in the Borough of Manhattan, City and State of New York, on November 1st, 1923, upon presentation of the same on or after said date.

THE GUARDIAN SAVINGS AND TRUST COMPANY, Trustee.
By L. B. FOOTE, Vice President.
Dated October 10, 1923.

The Diamond Match Company
NOTICE OF REDEMPTION of Fifteen-Year Seven and One-Half Per Cent. Sinking Fund Gold Debentures.

Notice is hereby given, as provided in Article Fourth of the Trust Agreement, dated November 1, 1920, made by The Diamond Match Company with Illinois Trust & Savings Bank as Trustee, that The Diamond Match Company has elected to pay off and redeem on November 1, 1923, all its Fifteen-Year Seven and One-Half Per Cent. Sinking Fund Gold Debentures issued under said Trust Agreement, at One Hundred and Five Per Cent. of the principal amount thereof, plus interest accrued thereon to November 1, 1923. On November 1, 1923, interest on said Debentures will cease.

Said Debentures are required to be presented for payment and redemption on November 1, 1923, to Illinois Merchants Trust Company, a consolidation of the Merchants' Loan & Trust Company and the Illinois Trust & Savings Bank, in the City of Chicago, State of Illinois, or to Blair & Company, Inc., 24 Broad Street, in the Borough of Manhattan, City and State of New York, the offices or agencies of the Company for that purpose.

Debentures presented for redemption must have attached the coupon maturing November 1, 1923, and all subsequently maturing coupons. Debentures registered as to principal must be accompanied by proper instruments of assignments and transfer in blank.

Dated, New York City, New York, August 14, 1923.

THE DIAMOND MATCH COMPANY.
By H. F. HOLMAN, Treasurer.

TO THE HOLDERS OF TWO RECTOR STREET CORPORATION First Mortgage 15-Year 6% Sinking Fund Gold Loan Certificates, Due April 1, 1935.

Notice is hereby given as provided in Article XII. of the mortgage dated March 26, 1920, between Two Rector Street Corporation and Guaranty Trust Company of New York, Mortgagee, that offers will be received until 10 o'clock A. M. on Thursday, October 18, 1923, at the office of the undersigned, 140 Broadway, New York City, for the sale to it as Sinking Fund Mortgagee, at the lowest price at which such certificates shall be offered, not exceeding 105% of par and accrued interest, of certificates in such amount as will exhaust the sum of Thirty-one Thousand, Five Hundred Five Dollars and Four Cents ($31,505.04) on deposit in the Sinking Fund. Interest on certificates purchased will cease October 19, 1923.

Offers should be endorsed "Offers to the Sinking Fund of Two Rector Street Corporation First Mortgage 15-Year 6% Sinking Fund Gold Loan Certificates" and should be addressed to the TRUST DEPARTMENT. The right is reserved to reject any or all offers in whole or in part.

GUARANTY TRUST COMPANY OF NEW YORK,
By WILLIAM C. POTTER, President.
Dated New York, October 1, 1923.

TO THE HOLDERS OF MARITIME BUILDING COMPANY Forty Year Five Per Cent. Second Mortgage Gold Bonds, Dated June 1, 1901.

NOTICE IS HEREBY GIVEN, that the Chesebrough Building Company, as successor in interest to the Maritime Building Company, has elected to redeem and pay off on the 1st day of November, 1923, all of the Forty Year Five Per Cent. Second Mortgage Gold Bonds of the Maritime Building Company, dated June 1, 1901, by paying the principal thereof, together with a premium of five per cent. thereof and also accrued interest thereon to said November 1, 1923, at the office of the undersigned, 120 and 122 Wall Street, New York City, New York, upon surrender of said Bonds at said office with all unmatured coupons attached; and that from and after November 1, 1923, no further interest shall accrue upon any of such Bonds and any unmatured coupons shall become and be null and void.

Dated New York, N. Y., Oct. 17th, 1923.
THE EQUITABLE TRUST COMPANY OF NEW YORK, Trustee.
as Successor to North American Trust Company.
By LYMAN RHOADES, Vice President.

NEW YORK TELEPHONE COMPANY.

First and General Mortgage Gold Sinking Fund Bonds.

Coupons from these bonds payable by their terms on November 1, 1923, at the office or agency of the Company in New York, or Boston, will be paid in New York at the office of the Treasurer, Room 900, 15 Dey Street.

WALTER BROWN, Treasurer.

The FIRST NATIONAL BANK OF HAMLET, in the State of North Carolina, is closing its affairs. All note holders and other creditors of the association are therefore hereby notified to present the notes and other claims for payment.

E. N. RHODES, Pres.
Dated August 28th, 1923.

DIVIDENDS.

GULF, MOBILE & NORTHERN RAILROAD COMPANY.

53 Cedar Street, New York.

The Board of Directors has today declared a dividend of one per cent. (1%) on the Preferred Stock of this Company, payable November 15, 1923, to stockholders of record at the close of business November 1, 1923.

R. F. BROWN, Secretary.
September 21, 1923.

To Holders of Stock Trust Certificates for Preferred Stock issued under Voting Trust Agreement, dated Jan. 18, 1917, and Extended Voting Trust Agreement, dated Dec. 31, 1921:

The Board of Directors of Gulf, Mobile & Northern Railroad Company at a meeting held September 21, 1923, declared a dividend of one per cent. (1%) upon the Preferred Stock of the Company, payable November 15, 1923, to stockholders of record November 1, 1923.

This dividend will be distributed to holders of Stock Trust Certificates for Preferred Stock issued under the Extended Voting Trust Agreement dated as of December 31, 1921, on November 15, 1923, to holders of record as of the close of business November 1, 1923, by the United States Mortgage & Trust Company, No. 55 Cedar Street, New York City, Agent for the Voting Trustees.

Holders of Stock Trust Certificates for Preferred Stock issued under Voting Trust Agreement dated Jan. 18, 1917, which expired January 1, 1922, will be required to exchange such certificates for certificates issued under the Extended Voting Trust Agreement dated as of Dec. 31, 1921, or for actual Stock of the Railroad Company, in order to receive payment of the above dividend. Such exchange can be effected at the office of the United States Mortgage & Trust Company, No. 55 Cedar Street, New York City.

JOHN W. PLATTEN,
FREDERIC WM. SCOTT,
M. HELY-HUTCHINSON,
A. H. S. POST,
T. NELSON STROTHER,
Voting Trustees.

September 21, 1923.

MARTIN PARRY CORPORATION

New York, October 16th, 1923.

The Board of Directors of the Martin-Parry Corporation has this day declared a quarterly dividend of seventy-five cents (75c.) a share on the capital stock of the corporation, payable December 1st, 1923, to stockholders of record November 15th, 1923. The transfer books will not be closed.

F. M. SMALL, President.

**Austin, Nichols & Co.,

10,000-TON CAISSON PLACED FOR TUNNEL

Many Thought Sinking It 107 Feet Below High Tide Would Be Impossible.

RESTS ON 42 BIG PILES

Huge Structure Had to Be "Pampered and Coaxed" to Put It Into Position.

An engineering feat in the construction of the vehicular tunnel under the Hudson River was completed at 4 o'clock Monday afternoon to the surprise of many engineers who thought that it could not be accomplished. This was the sinking at the pierhead line in Jersey City of a 10,000-ton caisson on steel concrete piles resting on bedrock 250 feet below high tide. So accurately was the work planned that when the huge caisson came to rest it was in practically perfect position.

This caisson and another like it that is to be put in a similar position, is 37 feet, 6 inches long, 50 feet 6 inches wide and 107 feet high. It has double concrete walls six feet thick. Both caissons were built at the Staten Island Shipbuilding Company's yard at Fort Richmond and were towed to their locttion.

The foundation consists of forty-two piles that were made in tubular shape, each having a diameter of twenty-four feet. They were made in sections twenty feet long and coupled together as they sank through the water until they were resting on bedrock. Then they were cut off 107 feet below the water level. The water was sucked out of them, frames of steel fretwork were dropped into them, and then they were filled with concrete.

Huge Piles Whittled About.

These piles, after they had touched bedrock had to be sunk into orifices in the rock to keep them firm and prevent movement. This could not be done by blows for the resistance of the serpentine rock would be so great as to make likely the smashing or buckling of the piles. But the problem was solved by whirling the piles around until the rock had worn away and the piles were resting a foot or so below its surface. Then hydraulic concrete was poured around the base.

All of this work to Chief Engineer Holland and his assistants of the Tunnel Commission only came under the designation "unique" when the big caisson was jockeyed over the bed of piles and the work of sinking it began. It was so clumsy and so susceptible to the river movement that it had to be pampered and coaxed like a fractious horse. As it slowly sank beneath the weight of concrete it grew more steady.

Below in air chambers, working under the unusual condition of forty-two pounds air pressure, were the sandhogs. Gang after gang of these human moles came and disappeared during the slow sinking of the caisson, because each gang works only one hour, then lays off four hours and then works another hour, and after this works no more for a full day.

Engineers All on Watch.

All of the engineers were on the watch as the caisson neared its bed, and when the signal came that it was resting in precise position the engineers cheered at the achievement. Preparations for sinking the second caisson are completed and the work of driving the big steel frame to its bed has begun.

At the office of the commission announcement was made that the tunnel would be ready for operation next July, according to schedule, and that, as some of the more trying problems had been solved, there was no reason to fear that any new ones will arise to delay the work.

Three shields are set up on the New Jersey shore, two for the advance to the east and one for the westward march in clearing the way from the shore line to the openings on the surface.

When the shields on the Manhattan shore are 600 feet under the river they will meet those boring from the west. Because of the rock on the Manhattan side, the shields moving to the east are expected to make a great deal faster progress because they will encounter only mud and silt.

JAPAN BUYS LUMBER HERE.

$15,000,000 Order Is Placed Through the Foreign Office.

TOKIO, Oct. 15 (Associated Press).—The Government Reconstruction Board, through the Foreign Office, has placed with the United States Government an order for lumber and steel amounting to 30,000,000 yen ($15,000,000). Home Minister Goto says other orders will be placed through the Government if necessary to combat profiteering.

Fire losses outside the earthquake area are being paid by Japanese insurance companies, according to officials, but the companies decline to admit liability for losses within the area. The Japan Fire Insurance Association, composed of forty-five Japanese companies, adopted a resolution proposing payment not to exceed 10 per cent. on losses within the earthquake area, provided the Government lend companies that amount for a period of fifty years at low interest.

WASHINGTON, Oct. 16 (Associated Press).—No definite word has reached Washington through official channels that Japanese officials have turned over to the American Government the actual task of purchasing steel and lumber for earthquake reconstruction.

Secretary Hoover recently arranged for co-operation among producers to maintain fair prices to the Japanese, whose needs had been put before the American Government, but he held that the American Government itself could not directly purchase for Japanese needs.

BOND ISSUE ENDORSED.

Women's Clubs Urged to Vote for Improving State Institutions.

The State Federation of Women's Clubs, through its President, Mrs. John H. Booth of Plattsburg, has asked all of the clubs in the State to familiarize their members with the needs of the State hospitals for the insane and other State institutions, and to aid in obtaining a favorable vote on the proposal to go before the voters on Election Day authorizing the State to issue bonds to relieve overcrowding and replacing of the obsolete, firetrap buildings with fireproof structures.

"This proposition," said Mrs. Booth in her letter, "is entirely non-partisan in its nature, as the act submitting it to the voters was passed at the last Legislature by a Republican Assembly and a Democratic Senate. You will no doubt recall the tragic fire at the Manhattan State Hospital on Ward's Island last February when twenty-three patients and three attendants lost their lives. Investigation has since revealed that there are very many buildings as old and as dangerous at the other State hospitals and institutions."

$500,000 BRONX DEAL.

Operator Buys Twenty Three-Family Dwellings.

Max N. Natanson purchased twenty three-family houses on Wheeler Avenue, between 172d Street and Westchester Avenue. The property consistst of three-story brick houses, each on plot 25 by 100, semi-detached. It was held at $500,000 and sold for all cash. Samuel Cohen was the proper in the transaction.

William F. Kurz sold for Louis Fisher 1,330 Morris Avenue, a six-story new-law apartment house, 100 by 100. The property was held at $235,000.

The Johnson-Deichsel Building Company has sold to a client of M. Sachrowitz, as investment, the five-and-one-half story apartment house 9 East 198d Street, facing St. James Park. The building shows a rental of $24,300 and was held at $160,000.

John J. Reynolds and G. R. Tarleton sold for Morris Lustig 1,204 Evergreen Avenue, corner of Westchester Avenue, 41 by 104, a five-story apartment house, with stores, held at $70,000.

E. Sharum, operator, bought from the Theriot Realty Company, Inc., which built the building about two years ago, 2,380 Belmont Avenue, near 186th Street, a one-story brick taxpayer, 50 by 100. The property is rented for $4,500 and was held at $35,000. It was purchased for all cash, free and clear.

Joseph Rabb has sold to an investing client of Louis W. Osterweis the premises 854 Kelly Street, a four-story brick apartment house, on a plot 37.8 by 100. Louis Hinderstein was the broker.

The John Aclin Company bought from Mary Reilly 1,057 Carroll Place, a two-family house, on lot 26 by 90.

REALTY BOARD ELECTS.

Four New Directors Elected for Three-Year Term.

The Real Estate Board of New York held its annual meeting of active, sustaining, contributing and active associate members yesterday for the election of Directors and Active Associate Governors.

The four candidates for Directors to serve on the Board of Governors were Frank Ray Howe, William H. Quinlan, William J. Kuder and Anton L. Trunk, and these were elected, each for a term of three years.

Election was also held for Active Associate Governors to represent the sustaining, contributing, active associate and associate members on the Board of Governors, and the following were elected, each to serve for a term of three years: Richard G. Babbage, Paul Starret and Donald W. Brown.

Immediately after the annual meeting the organization meeting of Directors was held. Charles G. Edwards was elected President; Douglas L. Elliman, Vice President; William H. Dolson, Secretary, and J. Irving Walsh, Treasurer. These officers will serve until the next annual election.

TENEMENT HOUSE BUYERS.

Faas Estate Sells Flats on Eighth Avenue Corner.

The Estate of Charles Faas sold 2,621 and 2,623 Eighth Avenue, being the southwest corner of 140th Street, two five-story flats with stores, to Jennie W. Adam, on plot 59.5 by 100. John R. Davidson and David Gordon were the brokers.

Shaw & Sanford have sold for the Sophia Mazetti Estate 44 West 125th Street, a four-story brick building 20.10 by 100.11, to Mary and Molly Einauger. This is the first sale of the property since 1844.

The 5½-story tenement on lot 25 by 100 at 216 East Eighty-first Street was sold by Charles Rubinger to William Greenberg.

Liper & Engel, represented by Samuel Bitterman, sold the five-story apartment house with stores, recently acquired by them, located at 534 West 178th Street, southeast corner of Audubon Avenue, on a plot 40 by 100, to Maurice Horowitz, who intends to hold same for investment purposes. The property was held at $100,000.

BUYS BROADWAY BUILDING.

Maiden Lane Corner, Sold Recently at Auction, Has New Owner.

The twelve-story office building at the northeast corner of Broadway and Maiden Lane, known as 174 Broadway and 1 Maiden Lane, which was sold at auction last week, has been resold through the brokerage firm of George G. Hallock Jr.'s Sons.

The structure covers a plot 25 by 50 feet. The auction purchaser on Thursday last was the Klasko Finance Corporation, the plaintiff in the foreclosure action. The price paid was $600,000. The name of the new owner was not announced.

Frank Bornn Buys at Plandome.

Frank Bornn purchased the Francis R. Jackson place on North Drive and the Ridge, Plandome, L. I.

The property, which was held at $65,000, consists of a brick Colonial house, garage and three acres of ground. L'Ecluse, Washburn & Co. were the brokers in the transaction.

Prince & Ripley sold for the Elsner Stevens Company, Inc., a house to be built in the Greenridge section of Hartsdale, adjoining the Scarsdale Golf Club, to L. F. Campbell of New York City. The house will be of English timber and stucco construction.

R. E. L. Howe Jr. sold for Frank G. LeMaster an eight-room house at 22 Chestnut Hill Avenue, White Plains, to a client for investment. The property was held at $17,000.

Boston Road Corner Sold.

The two six-story elevator apartments at the northwest corner of Boston Road and Charlotte Street, with frontages of 171 and 116.6 feet respectively, have been sold by the builders, the Boston Road Construction Company, to the newly formed F. G. S. M. Realty Corporation, with S. Miller, M. Gordon and J. Friedlander as directors. The structures accommodate fifty-five families, arranged in four and five room suites, and were held at $435,000.

Woodside Apartment Development.

Roman-Callman Company have sold to the G. K. Construction Company the plot assembled from various owners containing 10,000 square feet, and being the complete frontage on Hicks Avenue, from Strycker to Roosevelt Avenue with a frontage on Roosevelt Avenue, at Woodside, L. I. This plot will be improved by the new owners with stores and apartment houses.

West Side Dwellings Sold.

Jacob Goodman sold the three-story and basement dwelling at 146 West 132d Street to Frank Totrac through Jacob Q. Moses as broker.

Goodwin & Goodwin, Inc., have sold to a client for Samuel Kauffman the three-story and basement dwelling at 43 West 118th Street, on plot 20 by 100.

East Fifty-seventh Street Site Sold.

William B. May & Co., as brokers, sold for Anthony W. Morse the five-story residence at 40 East Fifty-seventh Street on a lot 18 by 100, located midway between Madison and Park Avenues. The purchasers are the Mandel-Ehrich Corporation.

$50,000 Flushing Investment.

Henry W. Wicke through Quinlan, Terry & Johnson, Inc., sold the apartment house at 19 Central Avenue, Flushing. The purchaser is Anthony Traina, New York City, who buys for investment. The property was held at $50,000.

LATEST DEALINGS IN REALTY FIELD

Builders Buy Sites in Manhattan and the Bronx With Apartment Houses.

$350,000 HEIGHTS PROJECT

Six-Story Structure for Plot Near Riverside Drive—Two Houses for the Bronx.

Sites for improvement with apartment houses continue in demand, as evidenced by trading yesterday when builders purchased several plots for improvement with large multi-family structures. The largest operations will be undertaken by Harry H. Uhlfelder, Inc., builders, who acquired a plot on Washington Heights and two in the Bronx, for improvement with apartment buildings.

The Heights project involves the plot 100 by 100 feet on the north side of 148th Street, between Broadway and Riverside Drive, which will be improved with a six-story elevator apartment house. The operation, including cost of land and building, will involve $350,000. The site was bought from Patrick Gaffney and Sarah M. Sanford.

The purchasing company has also bought from Lee's Tract Corporation, triangle block fronting University Avenue, Andrew Avenue, 175th Street, and Tenney Place, in the Bronx, a plot of 167 by 100 irregular. This plot will be improved with a six-story apartment house at a combined cost, land and building, of $400,000.

The company has also bought from the Transit Realty Company a plot on the southeast corner of 177the Street and Jerome Avenue, size 137 by 105 feet, on which they will erect a two-story strictly fireproof garage at a combined cost, land and building, of $250,000.

Frederick Brown has concluded negotiations for the resale of the four lots at the northwest corner of Wadsworth Avenue and 178th Street which he acquired several days ago from Georgie B. C. de Heredia through H. J. Rogers. The Walton Holding Company is the buyer. Samuel Siberberg, President of the company, plans to erect an apartment house. The plot fronts 100 feet on the avenue and 100 feet on the street. It is one of the few corners in the district still undeveloped. Max Llebeskind negotiated the resale.

East Sixty-third Street Deal.

An operation on the east side will be undertaken by Robert Podgur of J. E. Watson, Inc., who took title yesterday through the 107 East Sixty-third Street Corporation to the premises at 107 East Sixty-third Street. It is a plot 25 by 100.5 and improved with a three-story garage. Podgur will erect a six or nine story apartment house.

Commercial Sales.

Loft properties figured prominently in yesterday's real estate trading when two valuable buildings on the west side were disposed of by operators. The twelve-story structure, occupying a plot 44.6 by 100 feet at 16 to 18 West Forty-sixth Street was sold by the Irwhesat Holding Company, comprising Samuel Horowitz and David Liebman.

The building has an annual rent roll of about $2,000 and was purchased by an investing client of George V. McNally. It has been held at $725,000.

Another large loft building changed ownership when the Isois Realty Corporation, Dr. Philip Meyrowitz, President, represented by Joseph G. Abramson, sold the eleven-story structure at 119 to 125 West Twenty-fifth Street to a client of Abraham Leichter.

The property has an annual rental of $97,000 and was held at $650,000. Jacobson Co., as brokers, negotiated the sale.

BROOKLYN INVESTORS BUY.

Apartments and Small Dwellings Change Ownership.

The southwest corner of East Twenty-first Street and Newkirk Avenue, a four-story multi-family building containing twenty modern apartments, size 86 by 134, and valued at $145,000, was sold for the N. S. Realty Company to an investor by George F. Gansle, broker.

The Bulkley & Horton Company sold the two frame buildings, on a lot 25 by 85, at 308 Flushing Avenue, corner of Emerson Place, for Mrs. Jones to a client for investment.

Arthur F. Muir sold for the Carley-Ansbro Building Company three new six-family apartments now in course of construction on the north side of Eighty-third Street, between Fifth and Sixth Avenues, to a client for investment. The apartments are of the four-room type and were held at $93,000.

The same broker also sold the two-family brick dwelling known as 7,218 Fort Hamilton Parkway for Margaret Sheehan to a client for investment, and the two-story frame building known as 1,260 Fifty-eighth Street, for Fred A. Shults to a client, who will occupy.

Frank S. Seaver & Co. sold a plot, 87.4 by 100, on the south side of Eighty-third Street, 320 feet east of Colonial Road, for F. A. Barnett to a client for improvement.

Commercial Leases.

The store and basement formerly occupied by Youmans, Inc., at 581 to 583 Fifth Avenue was leased to the Dunlap Hat Company, Inc., as an additional branch of their business. The lease is for a long terms of years. Brett & Wyckoff were the brokers.

The same brokers also leased the building at 400 West Thirty-sixth Street to the Pandora Cigar Company, and store and basement in 886 Broadway to a client for a number of years for the Avenyork Corporation.

Louis F. Sommer leased for Lewis Smith the business building at 112 West Twenty-eighth Street to George Hanges, Inc., for a term of twenty-one years.

This property is in the wholesale florist centre and the lessee contemplates making extensive alterations.

Tankoos, Smith & Co. have leased to the Davega Sporting Goods Shops for the Charles W. Wolf Leather Goods Company, for a long term of years, the store at 10 Wall Street, on the north side, between Broadway and Nassau Street. The lessee, who operates a chain of sporting goods stores, will, upon completion of alterations, occupy the premises as a branch store.

Plan Apartment Hotel.

The Cosim Realty Company, represented by Herman A. Brand, sold the northeast corner of Seventy-third Street and Amsterdam Avenue, six four-story buildings comprising a plot 76.8 by 118 feet on the street. The purchaser is Joseph G. Siegel, Inc., who will immediately start the erection of a fifteen-story apartment hotel to be completed in the Fall of 1924. H. C. Kopp & Co. were the brokers.

MORTGAGE LOANS.

ATTENTION!
$2,000,000 LOANABLE
VARIOUS AMOUNTS.
CENTRAL LOCATIONS.
ALSO SECOND MORTGAGE MONEY.
S. H. STONE, 135 BROADWAY

Funds for Second Mortgages on well-located property in Greater New York.
S. A. ISRAEL
50 Nassau St. Dort. 4472.

REAL ESTATE. | REAL ESTATE.

SAVE $500.00 to $2,000.00
By Our Ready Cut System.

Living and Dining Room, Two Bedrooms, Kitchen and Bathroom.

$1,195.00 Buys All the Material.
Consisting of lumber, lath, roofing, mill work, siding, flooring, finishing lumber, building paper, eaves trough, down spout, sash weights, hardware and painting material.

$18.00 to $30.00 Monthly Payments.
Apply Rent Money on Your Own Home.

HIGH GRADE HOMES FOR CITY OR SUBURB
100 Other Designs Ranging in Price From $2,500.00 to $15,000.00 Built Complete.

THE BEST EASY PAYMENT PLAN IN NEW YORK
If you own a lot and have some cash, we will ship you an "Honor Bilt" Modern Home, including the Heating, Plumbing and Lighting Fixtures; arrange Easy Monthly Payment Terms; and (in most instances) advance part of the cash for labor, foundation and chimney materials.
Material Shipped Direct From Our Own Big Mills at Wholesale Prices. One Order Brings It All.

Free Architectural Service
We Put You in Touch With Contractors.

CALL AND SEE OUR BEAUTIFUL EXHIBIT
Come and inspect our material.
Accurate Models of Completed Homes
Sections Showing Construction
Complete Model Kitchen with De Luxe Tile Sink
Bedroom with Built-in Wardrobe Closet
Bathroom with Modern Plumbing Outfit
Built-in Kitchen Cabinet
Built-in Ironing Board
Self Closing Window
and many others
This Display Is FREE. Everyone Welcome.

If You Are Interested in a Home of Your Own, We Have the Best Building Proposition in New York.

THIS 136-PAGE CATALOG FREE.
Beautifully illustrated in colors.
Contains 100 designs of modern houses with floor plans.
If you are thinking of building You Need This Book. Ask for 342C.

SEARS, ROEBUCK AND CO.
115 Fifth Avenue. NEW YORK, N. Y. Phone Ashland 1200
Open 8:30 a. m. to 5:30 p. m., including Saturdays.
WRITE, PHONE OR CALL.

Extraordinary Sacrifice
New 13-Room Two-Family Brick Houses with Garages—West Bronx
All the latest improvements. Located at West Burnside and Cedar Avenues, two blocks west of University Avenue. Crosstown car is on Burnside Avenue.
THE BEST INVESTMENT YOU CAN MAKE. THE CHANCE OF A LIFETIME TO OWN A HOME OF YOUR OWN AND SAVE RENT.
Only small amount of cash required.
Representative on property, or you can apply to
LOUIS COHEN, Owner
63 Reade Street, City. Phone 7426 Worth.

Attractive Purchases Offered

MADISON AVENUE CORNER, BELOW 59TH STREET.
Modern 8-story building; choicest location, two apartments per floor, highest class old tenants, moderate rents. Splendid purchase for either operator or investor. Price $345,000. Cash required $60,000, balance terms. Income $35,800, net income over 5½% on investment.

NEAR BROADWAY & 114TH STREET
Modern 8-story, 75x100, three apartments on a floor, old tenants, low rents, best location. Price $385,000. Income $46,000. Cash required $50,000; balance terms.

WEST 125TH STREET, NEAR AMSTERDAM AVE.
Modern 6-story walk-up, 36x100, 4-4 on a floor, steam heat, electric light in halls, good order, old ownership. First mortgage standing. Price $73,000. Rent $11,000. Cash required $23,000; balance terms.

GARMENT DISTRICT
West 38th St. business building, possession 25x98, 4-story. Price $45,000
West 41st St. store and tenement, 22x100, 5-story. Price 40,000
Principals see
I. B. WAKEMAN, 192 BROADWAY
Tel. 0778 Cortlandt. Established 1890

REAL ESTATE AT AUCTION.

TODAY
Special Sales Day
12 o'Clock Noon, Real Estate Exchange, 14 Vesey St., N. Y. C.
MANHATTAN
177 BROADWAY.
13 EAST 16TH ST. POST AVE.
BRONX
Decatur Ave., 1,352 and 1,354 Washington Ave., Fieldston Road, Arnow Ave., Jerome Ave., Sedgwick Ave.
Country Estates
LEWISBORO, N. Y. NEAR RIDGEFIELD, CONN.
BERNARDSVILLE, N. J.
BOUND BROOK, N. J.
Bryan L. Kennelly, Inc.,
Real Estate Auctioneers,
149 B'way. Tel. Cort. 1547

MANHATTAN—FOR SALE OR TO LET.
64TH STREET
Near Broadway
3 story & basement dwelling for sale to close estate.
Eugene A. Walsh
81 E. 125th St. Harlem 8096

REAL ESTATE.
REAL ESTATE SALESMEN WANTED
Men of Proven Ability
To Transact N. Y. C. Deals.
We have all R. E. Records.
Centrally located office.
Liberal Commission Basis.
Apply by mail
ROOM 31, 489 MADISON AVE.

For Sale!
107 East 63d St.
25 by 100.5. Tenement.
Build More for Profit.
Spotts & Starr, Inc.
309 Times Building, N. Y. City.
Tel. Bryant 4000.
Brokers Protected.

EDWIN H. HESS
Business Building Management
A Highly Specialized Service
280—8th Ave., Mich. No. 8200

FOR SALE
5th Ave. Corner
OFFICE BUILDING
CHAS. G. EDWARDS CO.
321 Broadway, New York.

MANHATTAN—FOR SALE OR TO LET.
224-232 W. 30th St.
Loft Plot, Size 117.6x98.9
FOR SALE
Suitable for Business Building
Immediate Possession. Easy Terms.
HARRY B. CUTNER
1,181 BROADWAY. PHONE WATKINS 4585 OR YOUR OWN BROKER.

QUEENS—FOR SALE OR TO LET.
GREAT HOUSE BARGAIN
Colonial tax-exempt house; plot 4,000 square feet; wide boulevard; select neighborhood; large trees; half hour Manhattan; steam; electricity; parquetry; open fireplace; garage space; $800 cash; $35 monthly principal. McNeece, 30 Union Hall St., Jamaica. Phone Jamaica 4195 daily, Sunday and evenings.

WESTCHESTER—FOR SALE OR TO LET.
Exceptional Opportunity for Physician!
For Sale—Brick Corner House
IN MOUNT VERNON, N. Y.
Chester Hill—Close to Station.
8 Rooms, 2 baths—perfect order—wide porch—plenty of sunshine; brick garage connected with house.
ANDERSON REALTY CO.,
Sole agents
TEL. OAKWOOD 3222—MT. VERNON, N. Y.

NEW JERSEY—FOR SALE OR TO LET.
Spacious Country Home, Hotel Unit or Institution
Location: Suburbs of Morristown, N. J. Fifty minutes from city. Site: 750 feet altitude. Widely dominating views. Area: 100 acres highly cultivated, orchards, gardens, vineyards, etc. Mansion: Southern Colonial; brick, white marble trim, green tile roof. Service Rooms, Reception, Drawing, Billiard, Dining, Library, Foyer Hall, Living Room 35x30. Extensive piazzas. Chambers: Ten master's, six baths, five reserve, four servants' and bath, additional space available. Finish: Quartered oak and mahogany, much hand carving, beautiful floors. Heat: Direct and indirect steam, eleven open fireplaces. Water: From springs on the Estate. Pure and soft. Service Buildings. Superintendent's and Gardener's cottages, Dairy barn (cement), Dairy, Pump House (cement), Poultry houses, Garage, etc. Opportunity unusual for elegance and healthfulness. Price: Exceptional bargain. Brokers protected.
J. T. & S. H. GILLESPIE, Executors,
6 and 8 Fletcher Street, New York City.
Phone 3223 John.

TO LET FOR BUSINESS.
FINE STORES
For High-Class Patronage
MADISON AVENUE
Corner 49th Street
In the New Weston Hotel
One of the choicest corners in the Park and Madison Ave. hotel and apartment section, with Pierre's and Sherry's restaurants in the same block, the Ritz two blocks away, with Saks' new store at 5th Ave.
Exceptionally fine locations for exclusive retail establishments. Ceiling height of approximately 20 feet allows ample room for mezzanine. The decorations of the former Weston dining room have been preserved, assuring rich interior.
Douglas L. Elliman & Co.
18 East 49th St. Plaza 9200

CITY HALL DISTRICT
Less than a dozen vacant spaces for lease in the East River Savings Institution Building, 291-3-5 Broadway, northwest corner Reade Street.
This is the most convenient location in downtown New York, to express stations of all subways, to the financial district, the wholesale district, the courts, newspaper offices and commission merchants.
Available spaces range from 375 to 2,000 square feet. Apply to your own broker, or to Lester Van Brunt, Secretary and Treasurer, East River Savings Institution.

STORE Adjoining
FIFTH AVENUE
3 & 5 East 53rd Street
Size 42x100 with Basement
High Ceilings
VERY LOW RENT
SLAWSON & HOBBS
162 West 72nd St. Endicott 7240
Or your own Broker

TIMES SQUARE SECTION
500 SQUARE FEET TO SUBLEASE UNTIL MAY 1, 1925; LIGHT, AIRY OFFICES IN MODERN BUILDING; AVAILABLE AT ONCE; REASONABLE RENTAL. ROOM 903, 110 WEST 40TH ST.

18 EAST 49TH STREET
EAST OF FIFTH AVENUE
STORE AND BASEMENT
25 X 100
MODERN FIREPROOF BUILDING. REASONABLE RENT.
S. H. STONE, 135 BROADWAY

OFFICES
42nd St.
110-112-114 WEST
THE JAMES McCREERY REALTY CORPORATION

LOFTS FOR RENT
Four daylight lofts, 6,750 sq. ft. each, 100% fireproof sprinklered. Suitable for any business. Passenger and freight elevators. This building should be seen to be appreciated.
421-425 WEST 54TH ST.
PHONE COLUMBUS 9600.

799 BROADWAY at 11th ST.
Saint Denis Offices
Under Owners' Management
OFFER ATTRACTIVE RENTAL VALUES
HITE-STIE-LITE

Stores Now Ready
550 W. 171st St., S. W. Cor. Audubon Av. Good business for local trades, such as delicatessen, stationer, baker, beauty parlor, &c.; rents $85 to $125.
Apply on premises or
Nehring Brothers, St. Nicholas Av. & 182d
Business Properties HESS INC. Audubon 1500

REAL ESTATE AT AUCTION. | REAL ESTATE AT AUCTION.
RAHWAY
NEW JERSEY
Greyhalt Park
To be Sold by Order of the Greyhalt Realty Co.
Only Two Blocks from Station Main Line Penn. R. R. at Scott Ave.
432 RAHWAY LOTS
25 x 100 Ft.
To Be Sold Separately at Your Own Price On Scott, Elizabeth and Linden Aves., Whittier St. and adjacent thoroughfares, including some lots on the Penn. R. R. right-of-way.
ABSOLUTE AUCTION
On Premises, 2 P. M., Rain or Shine
Next Sat., Oct. 20
70% ON MORTGAGE —Title Policies Free
JAMES E. DUROSS, Atty., 100 Broadway, N. Y. City
SEND FOR BOOKMAP
67 Liberty Street New York City
Joseph P. Day Auctioneer Inc.
Telephone Cortlandt 0744

SUPREME COURT PARTITION SALE
THURSDAY, OCT. 25TH
at 12 o'clock noon, in Exchange Salesroom, 14 Vesey St., N. Y. C.
McAdam vs. McAdam
Thomas L. Hughes, Esq., Referee
342 West 35th St.
3-story brick dwelling. Size 20x98.9.
36 West 92nd St.
4-story and basement brick dwelling. Size 17x100.8½.
Thomas Keogh, Atty.
233 Broadway, N. Y. City.
346 West 35th St.
3-story brick dwelling. Size 20x98.9.
292 Ninth Ave.
3-story brick tenement with stores. Size 36.8½x77.10.
Leo Oppenheimer, Atty.
60 Wall St., N. Y. City.
Gordon, Tally & Gordon, Attys., 347 Fifth Ave., New York City.
67 Liberty Street New York City
Joseph P. Day Auctioneer Inc.
Telephone Cortlandt 0744

TO LET FOR BUSINESS | TO LET FOR BUSINESS
H H
YOUR FUTURE HOME
NEW HEATHERTON BUILDING FIREPROOF
239-241 West 30th St.
located opposite the Pennsylvania Station

UNOBSTRUCTED LIGHT ON 3 SIDES
every needed facility, with the last word in modern appointments.
An Unusually High-Grade Building
Especially desirable for concerns requiring maximum perfect daylight.
Immediate Occupancy
Entire floors, 3,500 sq. ft.
Store and Mezzanine 37x100—5,000 sq. ft.
Investigate the Heatherton Building Before You Complete Your Leasing Arrangements
H H

4,000 Square Feet
(An Entire Floor)
AT
$2½ per Sq. Ft.
Madison Ave.
Near
44th Street
close to subway and Grand Central Stations, and in the heart of the midtown office section.
Quick Action
Immediate Possession
For an organization seeking the exclusiveness of one tenant on a floor this most desirable space offers a remarkable opportunity, and we advise quick action. Apply
Manager, third floor
American Bond & Mortgage Building
345 Madison Avenue, New York City
Vanderbilt 2901

STORE FOR RENT
64 EAST 34TH ST.
One of best sections, suitable for any business. Apply on premises.

DISTINCTIVE STORE
On Fifth Avenue
is the 50's
A FIFTH AVENUE store becomes available at infrequent intervals which, because of location, arrangement and construction, is a real "find" for the one fortunate enough to get it. This is a store of that type. West side of the Avenue—adjoining a corner—approximately 25x100—front and show windows unusually attractive—large basement.
Long Lease
Possession Feb. 1, next
Wm. A. White & Sons
Established 1868
46 Cedar Street
Tel. John 5700

TO LET
The Most Desirable Floor
In the Grand Central Zone
9-11 East 40th ST.
(NEAR 5TH AV.)
Wonderful layout for an organization ready to move in; subdivided into offices; linoleum throughout; in short, a truly remarkable space opportunity.
ADAMS & CO.
170 Fifth Av. Gramercy 1600
BROKERS PROTECTED.

FACTORIES FOR SALE OR TO LET.
Brooklyn.
FOR SALE
WATERFRONT FACTORY SITE
In Brooklyn, with large plot of vacant land, fronting on Morgan Ave. Will divide to suit.
Joseph P. Day Inc.
67 Liberty Street, New York City
To Lease, Brooklyn Factory
2,500 square feet, all daylight, one-story; heat, sprinkler, labor question.
WALTER T. SCOTT
26 Court St., Brooklyn. Main 9070.

TO LET FOR BUSINESS. | TO LET FOR BUSINESS

FOR RENT

55-61 West 13th Street

through to

56 West 14th Street

125 feet east of 6th Ave.

Nine-story and basement modern fireproof building

100 x 103 on 13th Street
25 x 103 on 14th Street

About 125,000 Square feet

Possession arranged to suit — Lease to Sept. 1st, 1941.

The building is equipped with automatic sprinklers, the insurance rate being 10 cents per $100. There are 3 electric freight elevators of 3500-4200 lb. capacity and 1 electric passenger elevator of 3500 lb. capacity. Floors carry 150-350 lbs. to the square foot. Large loading platform and driveway in the building.

Suitable for salesroom, factory or warehouse

Convenient to 6th Ave. "L"—Hudson Tubes—7th Ave. I. R. T.—B'way B. R. T.—Lexington Avenue and 14th St. crosstown subways.

Acker, Merrall & Condit Company

55-61 West 13th Street Phone Watkins 6500

Full Commission to Brokers

THE CONCOURSE

IN THE

Bar Building

EXTENDING FROM

37 W. 43rd St. to 36 W. 44th St.

This concourse, which is a work of art, offers a short route between these two streets, and so obviates necessity of pedestrian travel to Fifth or Sixth Avenue in this long block.

For Rent

One Booth and two small enclosed Shops.

One Store (14x74) with mezzanine containing 2,300 sq. ft., at extremely low rental.

Five office units, four are corner offices with exceptional light.

5,000 sq. ft. open space on third floor; low rental, desirable for show room or open executive offices.

Brokers Fully Protected

THE PUBLIC

is invited to use this concourse during business hours as a short cut through one of the most important blocks in the midtown shopping district.

For Sale or Lease

246-50 West 61st Street

One story and part basement

Ramp to basement containing about 3,000 sq. ft. additional.

GARAGE
Ground Floor 75x100

Possession in about 60 days. Must be seen to be appreciated.

THOENS & FLAUNLACHER
INCORPORATED
25 West 33rd St. Penn 5341

FACTORIES FOR SALE OR TO LET.

FOR SALE OR LEASE
Poughkeepsie, N. Y.
ALBANY POST ROAD
Brick Factory Building
21,000 Sq. Ft.
Alongside of Railroad, with Adjoining Property.
Labor Plentiful—Bargain
BROKERS PROTECTED
N. Y. Enameled Steel Sign Co.
16 W. 36th St., New York

APARTMENTS FOR SALE OR TO LET.

The home and the place of success

OWN YOUR APARTMENT ON EAST 57TH ST.

100% Joint-Ownership
Apartments and Studios
3, 4 and 5 Rooms
1, 2 and 3 Baths
PRICES $4,000 to $7,000
Living Rooms, 17x22 Feet
Bedrooms 13x16 Feet
Log Burning Fireplaces
Incinerators
Write for Booklet A

JOINT-OWNERSHIP CONSTRUCTION CO.
Incorporated
FREDERIC CULVER, *Agent*
342 Madison Ave., New York
Telephone MURRAY HILL 6190

THE

Greystone

The new residential hotel possessing perfect appointments. Choice cuisine; running ice water; subway at door; furnished or unfurnished. Telephone Riverside 0102.

BROADWAY at 91st ST. N.Y.

TO LET FOR BUSINESS. | TO LET FOR BUSINESS.

Showrooms And Offices In Heckscher Building

Have you seen the remaining space and present prices ?

SHOWROOMS of about 2,000 sq. ft. to as large as 23,000 sq. ft.

Offices from 800 sq. ft. to 6,800 sq. ft.

—but not much of either class of space left.

Rental values hard to duplicate in a building that has no counterpart.

A combination that looks like a full house by next May.

Will you be in it — or wishing you were?

Representative on Premises

CUSHMAN & WAKEFIELD, INC.
Renting and Managing Agent
50 East 42nd Street
Phone Murray Hill 7820

7,200 Feet in New Office Building Two Minutes from Grand Central

One of the most desirable office locations in New York, 7,200 feet in the new Webb-Knapp building, facing the Ritz-Carlton Hotel on Madison Ave. and the new Roosevelt Hotel on 46th St. Terms reasonable; special low rate over a period of years if taken before October 15th.

Apply to your Agent or to

Gaines, Van Nostrand & Morrison, 385 Madison Ave., N. Y.

APARTMENTS FOR SALE OR TO LET.
Unfurnished—East Side.

NEW BUILDING
3 and 5 East 53rd Street

Surgeon's, Physician's & Dentist Offices

Suites of Three Rooms
Rents $1,900 to $2,500

Slawson & Hobbs
Managing Agents
162 West 72nd Street, N.Y.

---

16 East 96th St.
S. W. Corner Madison Ave.
Superior Housekeeping Apartments
8 Rooms, 2 Baths
$3,800
2 Suites for Physicians
3 Rooms Each. $2,000
APPLY ON PREMISES OR TO
Edgar A. Levy Leasing Co.
505 FIFTH AVENUE
Murray Hill 6900.

EAST 60TH STREET
100% Co-operative Apartment
Living room 16x21, fireplace.
Bedroom 13x16, private bath.
Breakfast room, complete every detail.
Kitchen, modern and fully equipped.
PRICE $5,000 TO $7,000
Monthly operating charge $33.32 to $125.
50% saving under this plan.
Plans and details.
FRANK L. FISHER CO.,
17 East 42nd St.

---

7 East 55th St.
Close to 5th Avenue
Apartment of 2 Rooms & Bath
Possession at Once
CRUIKSHANK COMPANY
141 Broadway.

To Sublet

For period of two years. Apartment with 2 rooms, kitchen—with maid's room on upper floor, in new, high class modern apartment.

116 East 53rd St.
Telephone Plaza 2950 for appointment

Just Completed
131 E. 93D ST.
Between Park and Lex. Aves.
4 Rooms $1750 to $2100
5 Rooms $2200 to $2400
Two Elevators.

---

120 East 31st St.
8 Rooms and Bath—Murray Hill
Fireproof Elevator Apartment.
Unfurnished until September First.
Apply on premises or
Brown, Wheelock-Harris, Vought & Co.
20 East 49th St. Vanderbilt 0091

Unfurnished—West Side.

Hendrik Hudson
250 RIVERSIDE DRIVE
AT 105TH ST.
5 ROOMS, 3 BATHS; FORMERLY 6-ROOM APT.; LIVING ROOM 14x28.
ALSO **3, 6, 7, 8 ROOMS**, 1 & 2 BATHS
Rents Reasonable.

---

36 W. 59th St. Central Park South.
3, 4 and 5 rooms and baths, $2,400 to $3,600. Splendidly appointed; superior service. Immediate possession.
Residential Manager, on premises, or
Huberth & Huberth
2 Columbus Circle. Phone Circle 5760.

APARTMENTS FOR SALE OR TO LET.
Unfurnished—West Side.

Great Northern Hotel
118 WEST 57th STREET
PHONE CIRCLE 1600
Apartments on yearly lease.
Absolutely best value in city.
Parlor, Bedroom & Bath
RENT $2,000
3-Room Suites, 2 Baths
RENT $3,200
4-Room Suites, 3 Baths
RENT $4,500
Special attention given to Transient Guests, Daily, Weekly or Monthly. Rates on application.

The Clearfield
324 West 103d St.
SOUTH CORNER RIVERSIDE DRIVE
5, 8 & 9 Rooms
Modern Fireproof Building
Immediate Possession
APPLY ON PREMISES OR
MARK RAFALSKY & CO.
21 E. 40th St. Vanderbilt 2027

---

1 WEST 30th ST.
(Corner Fifth Ave.)
Apartments of
2-4 ROOMS
or More
5TH AVENUE APARTMENTS
Very large, light rooms, abundance of closet space; maid, valet (meals) and laundry if desired. Superintendent on premises.
Rental $90 upwards
Fred'k Fox & Co., Inc.
297 Madison Av. Vanderbilt 0340

---

884 West End Ave.
N. E. Cor. of 103rd St.
Convenient to L Station. Express Subway at 103d St. and Broadway.
11-Story Fireproof Building.
6-7 Rooms
2 & 3 Baths
Unusual light. Rents $5,000 up.
REPRESENTATIVE ON PREMISES
SHARP & CO.,
2450 Broadway, at 92d St.

---

110 RIVERSIDE DRIVE
Corner 83rd Street
7-8 ROOMS
Southern Exposure
$2,500—$3,500
E. K. VAN WINKLE,
152 West 72nd St. Endicott 1077

FLOOR TO LEASE
Suitable Dentist or Physician
206 West 71st St.
Apply Manager
Hotel Sherman Square
70th St., Broadway.

THE ACKERLY
241 West 101st St., near B'way
8 ROOMS | $2800
2 Baths, Modern
Apply Superintendent on premises.

---

49 AND 51 WEST 72

MODERN FIREPROOF BUILDING.
LIVING ROOM 21x14, CHAMBER 21x14; DINING ROOM 17 x 15; OPEN FIREPLACES; APARTMENTS RANGE FROM 4 TO 7 ROOMS. RENTS $2,500 TO $6,000. APPLY ON PREMISES OR LEROY COVENTRY, 51 WEST 72D.

---

137 Riv'side Dr. AT 87TH STREET
8 rooms, 3 baths, $4,500.
Immediate possession. Apply on premises or
Huberth & Huberth
2 Columbus Circle. Phone Circle 5760.

APARTMENTS FOR SALE OR TO LET. | APARTMENTS FOR SALE OR TO LET.

WE WILL SELL YOU AN APARTMENT

of 4, 5, 6 or 7 Rooms

in Kew Hall at Kew Gardens

for a small payment down and the balance over a period of 7 years and 8 months the same as rent.

After you have paid for your apartment your share of operating expenses will amount to about $30 a month.

Let us tell you of the economies of Kew Hall

WALTER RUSSELL, INC.
366 Madison Ave. *Selling Agents* Murray Hill 9308
JOHN K. TUTTON COMPANY, Builders

The Osborne

205 West 57th St., Cor. 7th Ave.

NEWLY MODERNIZED APARTMENTS OF

2, 3 or 4 Rooms and Bath

Kitchens, Kitchenettes and Dining Bays

Rents $1,500 to $8,600

ALSO ONE CORNER APARTMENT OF 8 Large Outside Rooms, 3 Baths—AT A CONCESSION.

IMMEDIATE POSSESSION

ALL APARTMENTS HAVE HIGH CEILINGS, FOYERS, LARGE CLOSETS, TELEPHONES

Inquire of Manager on Premises.

The Old Colony Apartments 124 East 40th Street

Southwest Corner Lexington Avenue
Housekeeping Apartments
3 and 4 Rooms—$1800 to $3600
Desirable Doctors' Offices
Occupancy This Month
New 11 story fireproof structure—Large, light Rooms—Modern Kitchens. Unusual Arrangements.

S. W. Bishop Construction Co., *builders*

Brown-Wheelock: Harris, Vought & Co., Inc.
29 East 45th Street Phone—Vanderbilt 9031

BROWN WHEELOCK HARRIS VOUGHT & CO., INC.

Martha Washington and Theodore Roosevelt

Brooklyn's Most Exclusive and Largest Elevator Apartment Houses

Eastern Parkway, bet. Washington & Underhill Aves.

Within 100 feet of Brooklyn Museum Subway Station

Suites of 3-4-5-6 Spacious Rooms, 1 and 2 Baths

Kellner & Kellner, Inc., & Leon A. Kellner, Inc., on Premises.

2, 3 & 4 Rooms
HOUSEKEEPING APARTMENTS
MODERN FIREPROOF BUILDINGS

166 West 72d St., near Broadway
145 West 71st St., " "
114 West 70th St., " "
23 West 64th St., " "

RENTS $1,000 TO $2,500

Slawson & Hobbs
162 West 72d St.

Unfurnished—West Side.

WASHINGTON SQUARE
31 West 11th St.
8 Story Elevator Fireproof Apartment
4 & 5 Rooms & Bath
$1,800 to $2,300

115-125-135 W. 16th St.
4 Story Elevator Apartments
3, 4 & 5 Room & Bath Suites
$1,400 to $1,800.

A Fine Selection of 3, 4, 4½ & 5 Rooms & Bath Apartments in old, fashionable remodeled buildings.
Rentals from $650 to $2,300.
Resident agent on premises.

J. IRVING WALSH
32 West 11th St. Chelsea 1260.

250-260 Ft. Washington Ave.
180TH TO 181ST ST.
Modern Apartments
Painted and Papered
3, 4, 5, 6 Rooms
1 and 2 Baths.
Attractive Rentals
Sharp & Co.
2450 Broadway. Tel. 3260 Riverside.

---

270 Convent Ave.
CORNER 149TH ST.
5 Rooms & Bath, $1,600
4 Rooms & Bath, $1,300

Edmund Francis Court
423 West 120th St.
3 & 5 Rooms & Bath
$1,300 to $1,600
Slawson & Hobbs
162 WEST 72D ST.

Haven Av. and 173d St.
OVERLOOKING HUDSON RIVER
4 ROOM APARTMENTS
2 Blocks West of Broadway

Unfurnished—West Side.

3, 4 & 5 Rooms

at 830 Seventh Ave., near 54th Street. Very accessible. Furnished and Unfurnished. Rentals Moderate.

Apply on premises or
Bing & Bing, Inc.
119 West 40th St. Tel. 4180 Pennsylvania

Putting your family where they belong

YOUR family can enjoy the same conditions that are proving so satisfactory to the 1100 families who are already living in garden apartments in this finer residential section of New York City.

You can have a new garden apartment with its glorious sunlight rooms and fresh air, overlooking the great landscaped gardens and the quiet of a wide parked street.

You can come to Jackson Heights the minute you are ready, for the newest garden apartments are ready for occupancy. And because they were built on contracts made a year ago you can own one at last year's price.

Jackson Heights

New Elevator Garden Apartment Homes

5, 6 and 7 Rooms—2 to 3 Baths

Jackson Heights residents are now enjoying Golf, Tennis, Children's Playgrounds, etc.

Tenant-Ownership Plan—Liberal Terms Social and Business References Required

The Queensboro Corporation Manhattan Office 50 East 42nd St. Murray Hill 7017.
—Jackson Heights Office, 25th St. & Polk Ave. Hanemeyer 2360—

VISIT JACKSON HEIGHTS TODAY

Broadway B. R. T. Subway from any Manhattan Station direct to Jackson Heights. Take Corona train at Queensboro Bridge Plaza.
Interboro Subway to Grand Central Station, transfer to Queensboro Subway (Corona Line) to 25th St., Jackson Heights.
By Motor, 59th St. via Queensboro Bridge, Jackson Ave. (Northern Boulevard) to 25th St., Jackson Heights.

Apartments Open for Inspection Until 8 P. M.

APARTMENTS

For Immediate Possession.

345 West 86th St.
Situated on a Park Street Between West End Ave. and River-side Drive.
New 15-Story Building
5 & 6 Rooms, 2 & 3 Baths
ATTRACTIVE RENTALS.

Courtney
55 Central Park West
ADJOINING 59TH ST.
10 Rooms, 3 Baths, $4,250
POSSESSION AT ONCE.

Gramont
215 West 98th St.
CORNER BROADWAY
4 and 6 Rooms
1 and 2 Baths
All Apartments Newly Decorated. Possession at Once.
Rental $2,000 Upward

1 & 2 Room Apartments
with all modern improvements offered for rent at following addresses:
174 West 72d St.
53 West 72d St.
18 West 82d St.
42 West 58th St.
245 Central Park West
117 West 72d St.

Corinseca
209 West 97th St.
7-8 Rooms and 2 Baths
Rent $1,800-$2,300

150 West 80th St.
9-Story Fireproof Elevator Bldg.
NEAR MANHATTAN SQ. PARK
5 & 6 Rooms, 1 & 2 Baths
Rents $2,500 Upward

Albea
325 West 93d St.
ADJ. COR. RIVERSIDE DRIVE
7 Rooms & Bath
Rent $2,100

The Dorchester
131 Riverside Drive
9 Rooms and 3 Baths
AND FOYER
Rents $5,000

Dorothea
331 West 101st St.
ADJ. COR. RIVERSIDE DRIVE
7 & 8 Rooms and Bath
Rent $1,800 Upward

Victor Hall
622 West 113th St.
ADJ. COR. RIVERSIDE DRIVE
6-7 Rooms, $1,600 Up
All new fixtures, walls painted and papered.

Livingston
261 Central Park West
COR. 60TH ST.
9 Rooms, 3 Baths
All Improvements. Fireproof Bldg.
Rent $4,200

Hadrian
225 West 80th St.
COR. BROADWAY.
2-4-5-6 Rooms, 1-2 Baths
Rents $1,500 Upward

Avonel
172 West 79th St.
8 Rooms & Bath
Extra Lavatory. Park Street.
Rent $2,400

WOOD, DOLSON CO., Inc.
Broadway, Bet. 72d and 73d Sts. Tel. Endicott 8900.

---

300 RIVERSIDE DRIVE

COR. 102ND ST.

Most Ideal Location on West Side

Highest-Class Building Now Ready for Occupancy
Something New in Apartment Construction
12 Story—4 Elevators 3, 4, 5, 6 ROOMS—1 to 3 Baths
EXTRA LARGE ROOMS—ABUNDANT CLOSET ROOM.
Also Special Doctor's Apartment
MODERATE RENTALS

Apply to representative on premises until 4 P. M.—or your own broker.
OWNERS and BUILDERS 300 Riverside Drive Corporation 217 Broadway, Room 408 Tel. Whitehall 3880

---

206 WEST 104th STREET

3-4-5 AND 6 ROOMS
NEW EXCLUSIVE ELEVATOR APARTMENTS
LARGE ROOMS ABUNDANT CLOSET SPACE
Reasonable Rentals Convenient Transient Facilities
Agents on Premises—or Apply
Room 308, 217 Broadway Telephone Whitehall 3880

Unfurnished—West Side.

157 West 57th St.
3 Rooms & Bath
$2250 to $2500
Housekeeping Apartments
Maid service optional
High Class 12 Story Apartment House
Apply on premises or to
Edgar A. Levy Leasing Co.
505 Fifth Avenue.
Murray Hill 6900.

Unfurnished—West Side.

168 West 86th ST.
New 14-Story Fireproof Apartments
Now Leasing From Plans
Situated on a parked street, an ideal residential section.
6 & 7 Rooms
WITH 3 BATHS
Attractive Rental
Extra large size rooms, spacious closets.
Wood, Dolson Co., Inc.
B'way, bet. 72 & 73 Sts. Tel. Endicott 8900.

---

19 East 57 — 2 Rooms & Bath
$2000 per annum
Huberth & Huberth
2 Columbus Circle Tel. Circle 5760

31-33 West 12th
NEAR FIFTH AVENUE

"ARDEA," elevator apartments, unusual suite, 7 large rooms, 3 baths; modern; excellent service; $5,000; immediate possession.

SUPERINTENDENT ON PREMISES.

FOREST HILLS GARDENS, L. I.
15 MINUTES FROM PENNA. STA.
81 TRAINS DAILY.
NEW APARTMENT HOMES
FOR LEASE
3 & 6 ROOMS—$2050 and up
2 & 3 Baths
Cross ventilation in all apartments; fireplaces; Otis elevators.
Restricted to approved tenants.
FOREST ARMS
Phone Boulevard 8613.
Open for Inspection.
Near Church-in-the-Gardens.

Furnished—West Side.

Now Under Knott Management
Apartments for
Permanent Rental at
The Chelsea
222 West 23rd Street
Phone Watkins 6200

WE have a few apartments at The Chelsea for permanent occupancy. These apartments consist of 2 and 3 Rooms and Bath. They have fireplaces, deep windows, high ceilings, and are large, outside, sunny rooms, specially designed for "home" use. In fact, there is nothing like them in the city today at the rates we offer. We are specialists in making a Hotel home-like.

Drop in, and let us show you these suites and quote you rates.

A. S. Watts, Resident Manager.

Unfurnished—East Side.

East 50th Street Corner
NEAR EAST RIVER
100% CO-OPERATIVE APARTMENTS
3 ROOMS AND BATH; OPEN FIREPLACES
SALE PRICES $2,750 TO $3,250
MONTHLY OPERATING CHARGE $48.50
50% SAVING. PLANS AND DETAILS.
FRANK L. FISHER COMPANY,
17 East 42nd St.

---

47 E. 57 2 Rooms, Bath, Kitchenette
Thoroughly Modern, $2000
HUBERTH & HUBERTH
2 Columbus Circle Phone Circle 5760

1229 Park Ave.
At 94th St. Subway Station
7 & 8 Rooms, 2 Baths
HIGH CLASS ELEVATOR APARTMENT
Exceptionally desirable; moderate rent.

APARTMENTS FOR SALE OR TO LET. | APARTMENTS FOR SALE OR TO LET.

Few Remaining Apartments

On Upper Floors
In New Buildings
Now Ready For Occupancy

5 and 8 Rooms—1050 Park Ave.
Corner of 87th St.
A 14-Story Building
Rental $3400 to $6000

4 and 6 Rooms—1045 Park Ave.
Corner 86th St.
A 15-Story Building
Rental $2800 to $4200

3 and 4 Rooms—150 W. 55th St.
Between 6th and 7th Avenues
A 9-Story Building
Including complete kitchen
Rental $2400 to $3200

Apply to
JULIUS TISHMAN & SONS, INC.
Owner and Builder
280 Madison Ave. Phone Vanderbilt 1977
Representatives at Premises

CARLTON TERRACE

Ready for Occupancy

YOU should visit this magnificent hotel to fully appreciate why many families are banishing the burdens of housekeeping to enjoy the conveniences of living at the new Hotel Carlton Terrace. Every room, on every floor, is an outside room. All apartments are finely furnished. Numerous large closets, electric outlets, running ice water in every room, laundry, barber shop, valet service, beauty parlors, and a superb restaurant with high grade music daily are among the many features. Mr. Henry H. Gerard, formerly of The Breakers, Atlantic City, and the Nassau, Long Beach, has assumed personal management and pledges to residents the highest standard of food and service.

Furnished Apartments Now Ready

1-ROOM SUITES with Bath	2-ROOM SUITES and bath	3-ROOM SUITES and 2 baths
$1,200 to $1,400	$2,700 to $3,000	$3,400 to $4,000

Allowance made to residents who furnish their own suites.

Renting Office open from 9 A. M. to 10 P. M.
Telephone Riverside 1671.

Hotel Carlton Terrace
Broadway at 100th Street
New York
Owner Management

The DUNCAN

DUNCAN AVENUE AND BOULEVARD, JERSEY CITY, N. J.

Jersey City's Finest Apartment

NEW 10-STORY 100 FAMILY STRUCTURE

3 TO 9 ROOMS · $1200 TO $4000 RENTALS

Immediate Occupancy

IN construction, appointment and service, comparable with New York's best. Walking distance of Tube to New York—10 minutes downtown, 20 minutes uptown. Sound-proof, fire-proof.

SUPERINTENDENT ON PREMISES

JAS. F. GANNON & SON
RENTAL AGENTS *Telephone* BERGEN 7300
Lerner Building at Summit Tube Station, Jersey City Heights

Unfurnished—West Side.

APARTMENTS
Washington Square Section.

Sheridan Chambers
182-4 West 4th St.
3-4-5 ROOMS Housekeeping $75 up
116 Waverley Place
Just off Wash. Square Park
7 ROOMS Housekeeping Modern Impts.
5th Floor—$1,800
Immediate Possession.
177 Sullivan Street
4 ROOMS HOUSE-KEEPING $1,600
Entire 3d Floor.
STUDIO Large First Floor $1,800
Immediate Possession.
19 West 16th Street
1 ROOM and Bath $65.00
2 ROOMS and Bath $97.50
3 ROOMS and Bath $115.00
Immediate Possession.
36 Grove Street
3 ROOMS Entire First Floor Improved $125
PEPE 40 Washington Square

307 W. 79th St.
6 and 8 ROOM APTS.
Modern 10 Story Bldg.
LOW RENTS

9 Rooms 3 Baths
9th Floor—All Outside Rooms.
South and West Exposure.
150 West 97th St.
113th St. 541 West
NEAR BROADWAY
ELEVATOR APARTMENT—ALL IMPTS.
6 ROOMS $1900
Ground Floor—Suitable Doctor or Dentist.

Unfurnished—West Side.

IMMEDIATE OCCUPANCY

160 Riverside Drive

At Cor. 88th Street

Unobstructed View

5-6-7-8
ALL OUTSIDE ROOMS—1 TO 3 BATHS

The most recently completed modern apartment on the West Side.

Renting Agent on Premises

Slawson & Hobbs
162 W. 72d St. Tel. Endicott 7240

The Dorilton
121 West 71st St.
8 rooms, 3 baths
Rent $4,000 to $4,200.
SHARP & CO.
2489 Broadway. Tel. River 3850.

105 W. 73rd St.
3 & 5 ROOM APARTMENTS
NEW 9-STORY BLDG.
Optional Maid Service
By the Hour
LOW RENTS.

APARTMENTS FOR SALE OR TO LET. | APARTMENTS FOR SALE OR TO LET.

Augusta Court

4848-50 Broadway, Near 204th Street

Ready November 1st

2, 3 AND 4 ROOMS
Also Doctor's 6-Room Apartment
With 2 Separate Entrances
Ample Closet Room Large Foyers and Bath

IN the Garden Spot of Manhattan Island, AUGUSTA COURT offers a suburban environment with city advantages and transportation.

AUGUSTA COURT adjoins the new P. S. 52 and the George Washington High School. Both the Dyckman and 207th St. subway stations are less than 3 blocks away. Connecting surface cars to all parts of bronx and Manhattan.

AUGUSTA COURT is four blocks from Isham Park.

Reasonable Rents Superintendent on Premises

CONRAD GLASER, Inc.,
175 Fifth Av., N. Y. C. Ashland 7408-7124

Unfurnished—West Side.

Desirable

IN EQUIPMENT
IN SERVICE
IN LOCATION

225 W. 71st St.
Near Broadway
4 Rooms, $2,600
5 Rooms, $2,700

260 W. 72nd St.
Near West End Av.
5 Rooms, 2 Baths, $2,400

244 W. 74th St.
New Building
5 Rooms, $3,000

284 W. End Av.
Bet. 73d and 74th Sts.
Opposite Schwab Mansion
Entire Floor
3 Rooms, $2,000

330 W. 95th St.
Bet. West End Av. & Riv. Dr.
5 Rooms, $1,600
6 Rooms, $1,600
7 Rooms, $2,000

229 W. 97th St.
Northeast Corner Broadway
6 Rooms, 2 Baths, $3,300
9 Rooms, 2 Baths, $3,200

315 W. 97th St.
Corner Riverside Drive
7 Rooms, $1,900 to $2,200
5 Rooms, $1,350 to $1,600

431 Riverside Dr.
Corner 115th St.
7 Rooms, 2 Baths, $2,500
8 Rooms, 2 Baths, $2,700

620 W. 116th St.
Near Riverside Drive
6 Rooms, $1,900

Earle & Calhoun
212 W. 72nd St.
Endicott 5116

Unfurnished—West Side.

WASHINGTON SQUARE

26 West 9th St.

Situated in the finest residential section in the city.

New 9-Story Fireproof Apartment

3 & 4 Rooms

REAL KITCHENS.
WOOD-BURNING FIREPLACES.
Day and Night Telephone.
Hall and Elevator Service.
And All Modern Appointments.
VERY ATTRACTIVE RENTAL.
APPLY
J. Irving Walsh 26 W. 9th St. Corp.
72 West 11th St. and Bath Jacob S. Kahn, Pres.
Tel. Chelsea 6340. Owners-Builders.
Stuyvesant 9721.
Rep. on Premises Daily and Sunday.

61 W. 74th St.
APARTMENTS OF
3-4-5 Rooms
Rental $1,500 to $2,300
ALL MODERN IMPROVEMENTS
SHARP & CO.
2489 Broadway. Tel. River 3850

BREVOORT COURT
11-15 W. 8th St.
3 & 4 Rooms
Elevator Apartment.
Supt. on Premises

302 West 79th St.
8-Story Fireproof Building
6 Rooms
Apply Superintendent.

New Building
NON-ELEVATOR NOW READY
550 WEST 171ST ST.
S. W. Corner Audubon Ave.
3-4 ROOMS, $75 to $95
Inquire on premises or
Nehring Brothers 58 St. Nicholas Ave., Corner 165d St.

IN THE FAMOUS SHERWOOD STUDIOS
58 W. 57
2 Rooms and Bath, $1,800 to $2,000. Immediate Possession.
Premises or
Haberth & Haberth
2 Columbus Circle. Phone Circle 6746

HOUSES AND ESTATES.

Manhattan For Sale.

A FOUR-STORY house in 86th St., near 8th Av.; $25,000; principals only. H. H., 32 Times.

60x100 on 34th St., near 9th Av.; $60,000; no brokers. G. N., 62 Times.

Manhattan For Rent.

WEST 70S, 10 rooms, 3 years' lease, $3,000 rent.

West 80S, 14 rooms, 3 years' lease, $4,000 rent.

West 90s, 12 rooms, 2 years' lease, $3,000.

West 300th, 19 rooms, 5 years' lease, $4,800 rent. Hines, 5 Columbus Circle.

97TH, 37 WEST—Gorgeously furnished, 10 rooms, 4 baths, $400 month; lease.

NEAR 97TH AV. (808)—Large elevator house, excellent condition, $6,000 gross (owner would leave furniture); private residence only; city steam; will consider short terms; long preferred. Peck, 609 Madison Av.

FOR RENT—Large 5-story house; finest location; excellent condition; all conveniences; immediate possession. Apply on premises today, 10 to 5, 1 West 86th.

LONG-TERM leases; highest class apartment houses in Park and Lexington Av. zone; exceptional opportunities. S. F., 42 Times.

Bronx For Sale.

CONCOURSE SECTION, ONE-FAMILY fourteen-room modern private dwelling; latest improvements; two baths; plot 32½x95; value $30,000; will sell moderate; quick action desired. Call Josephson, Bingham 6716.

2-FAMILY BRICK DETACHED.
Tax exempt, 13 rooms; convenient subway station; good residential section, $16,000.
SHAW & SANFORD,
1,972 Jerome Av. Telephone Bingham 2700.

11-ROOM, latest improvements; $22,000 buys it. Write Joseph Clarke, care Pease & Elliman, Madison Av., 46th St.

Bronx For Rent.

AT FIELDSTON—Beautiful 10-room stucco house, 2 baths, 6 toilets, all modern improvements, with fruit trees and grape arbor on grounds; has to be seen to be appreciated. Phone for an appointment, Kingsbridge 8150.

Brooklyn For Sale.

FLATBUSH
A Bishop house, built for Bishop by Bishop; interior arrangement by noted interior decorator; limestone, 2-story, no basement house; ten rooms with 3 bathrooms, 2 dressing rooms, small brick tile floor conservatory with fountain; back stairs; automatic hot water heater; restricted neighborhood; adjacent to Prospect Park; convenient to 2 subways and 6 trolleys. 129 Maple St., near Bedford Av.

MORTGAGE LOANS.

EXTENSIVE SYNDICATED FUNDS for real estate loans, first mortgage, $50,000-$1,000,000; seconds, $10,000-$500,000; Manhattan, Bronx, Brooklyn, Queens; also for large construction loans, $500,000 to $3,000,000, financing and construction; suburban building loans minimum unit 10 houses; rent assignments, principals only. S. B. Joseph, 350 Madison av. Murray Hill 6559.

PRIVATE FUNDS FOR
FIRST AND SECOND MORTGAGES
at reasonable rates.
ALSO LOANS FOR BUILDERS;
NEW YORK, BROOKLYN, LONG ISLAND, WESTCHESTER, COUNTY AND NEW JERSEY.
KROMER & LINCOLN, INC.,
152 West 42d St. Phone Bryant 6317.

UNLIMITED FUNDS for 1st, 2d, 3d mortgages, building loans, rent assignments; commercial and industrial applications considered; quick decision; very reasonable charges; co-operation of brokers invited. J. C. HOUGH & CO., 200 Broadway. Tel. Cortlandt 4408. Est. 23 years.

MANY choice purchase money mortgages, $5,000 and $6,000 each, for sale on new two and four family brick houses, near subway station, Brooklyn; all occupied by owners; 15 per cent. discount. Gilbert Elliott, attorney, 154 Nassau St., New York. Beekman 2695.

FIRST MORTGAGE LOANS.
MANHATTAN—BRONX.
SPOTTS & STARR.
Times Bldg., 42d & Broadway. Bryant 4000.

LIMITED AMOUNTS FOR MORTGAGES.
ASSIGNMENTS TAKEN.
Radin & Shatskin, 505 Claremont Parkway, Bronx.

PRIVATE CAPITAL for first, second mortgages, building loans; lowest rates; principals. Room 806, 152 West 42d. Bryant 8486.

FIRST and second mortgages; money to loan; any amount; on all types of property; reasonable charges. Alliger & Buss, 160 Broadway. Cortlandt 3191.

SAVE broker's commission; business man loans second mortgages, $5,000 to $25,000; low or leasehold rents; principals only. Young, 47 West 42d St.

SPECIAL funds for large permanent first mortgages, also building loan and second mortgage money; quick action, low rates. Davies, 27 William, Broad 4048.

CONFIDENTIAL LOANS, easily arranged; mortgages, rent assignments. Suite 709, 3 W. 29th St.

SECOND and third mortgages; quick action. MORRIS MORTGAGE CORPORATION, 51 CHAMBERS ST. WORTH 3456.

FUNDS available, 1st and 2d, city or country. Burke Stone, 41 East 42d. Vand. 8018.

MORTGAGE LOANS WANTED.

ATTORNEY has several mortgages for sale; receive applications from investors and attorneys; reasonable discount. R 826 Times Downtown.

INVESTOR will purchase good second and third mortgages; principals; save commission, quick action; lowest rates. W. 13 Times.

FIVE YEAR, $25,000; seconds behind $75,000; bank first. Attorney, L 930 Times.

HOUSES AND ESTATES.

Manhattan For Sale.

38TH ST., 38 EAST—4-story and basement dwelling; 25 feet wide; extension; depth of lot 77 feet. Margrave Estates, Inc. Lenox 8256.

93D, 166 EAST.
12 rooms, 3 baths, extension; $25,000, cash $5,000. Lenox 1977.

102D ST., 316 WEST (near Riverside Drive)—Beautiful house, open for inspection; 16 rooms and 5 baths; very reasonable.

708 WEST—4-story and basement private dwelling with all latest improvements; 14 large rooms, block from subway station; free and clear, price $30,000 with $5,000 cash; possession at once. Coughlan & Co., Inc., 200 West 72d St.

WEST 70S (near West End)—Four story and basement, 22x100; exceptional opportunity; asking $42,000; cash $6,000. CARLSON & GELLER, 150 West 72d. Endicott 5450-8088.

806 WEST—19x100; 15 rooms, 4 baths, parquet, electricity; will sell small amount cash. Hines, 5 Columbus Circle.

106TH ST. (near Riverside Drive)—5-story, American basement; fine condition; price $46,000; easy terms; immediate possession. Thomas J. O'Reilly, Broadway, corner 109th St. Academy 1000.

116TH ST., 125, 127, 129 EAST—30x100; former theatre building and dwelling just west of Lexington subway station; $55,000; will separate; terms; possession. J. L. Van Sant, Owner, 119 Nassau.

WEST END AV.—House for sale; 13 rooms; small payment, less than rental; suitable rooming house. Circle 4808.

PALATIAL RESIDENCE!
Exclusive Syosset private setting with 5-car, two-story garage with living quarters, built on lot 58x190; located in lower west side, above 72d St., with wonderful view of Hudson and Riverside Drive; a home of rare beauty, with every modern convenience; driveway, gardens, imported fixtures and tapestries; will be sacrificed at $125,000 with $25,000 cash. Coughlan & Co., Inc., 200 West 72d St.

$25,000 WILL EARN 30%.
Boom section, vehicular tunnel; sacrifice about 57% times cost; strictly modern high-class 6-story loft building, 58x100; favorable mortgage; easy terms; 5 per cent. discount of 80% sprinkler system and two elevators; price $95,000. See Mr. Porter, Room 730, 41 East 42d St. Murray Hill 0427.

TENEMENT properties, if bought right will pay you 20 to 30 per cent. on your investment; small amount of cash, long mortgages; many bargains direct from estates owned for many years. See Mr. Porter, Room 730, 41 East 42d St. Murray Hill 0427.

75-FOOT plot, south side 98th St., between Madison and 5th Aves.; price $74,000; will subordinate; reasonably for responsible builder. Margrave Estates, Inc. Lenox 8256.

FOR $2,000 CASH
you can have a modern 6-room house with all improvements; plot, 50x100; convenient to schools, station, &c.; liberal terms. Call or write, Childs & Weston, 100 Front St., Mineola, N. Y. Garden City 1536-1088.

BARGAIN—Unusual value California type home; five rooms, bath; near station; fine suburb; all year round place; good condition; service; price $4,000; to sell $900 cash, $35 monthly. C. O. Yoakum, 110 West 34th. New York.

OWNER leaving town offers for quick sale his finest sacrifice artistic, charming Dutch Colonial home; living room, breakfast alcove, open fireplace, tile bath, garage, gas, electricity; in finest residential section. Phone Bayside 1067M.

FOR SALE—An ideal, strictly modern 6-room house, on plot 50x125, with all improvements; convenient to schools, station, &c.; restricted section; very liberal terms. Childs & Weston, 100 Front St., Mineola, N. Y.

BEAUTIFUL Dutch Colonial; eight rooms; all improvements; large corner plot; three blocks from Malverne Station; good neighborhood; excellent commutation; owner leaving for West. Phone Lynbrook 1074-J.

BEAUTIFULLY furnished Long Island bungalow, 6 rooms, bath, sleeping porch, every improvement; garage; plot 50x100; Elmhurst, 14 minutes from Pennsylvania Station. Phone Chelsea 4379.

Long Island For Rent.

BAYSIDE—DOUGLAS MANOR—GREAT NECK RENTALS.
furnished or unfurnished, yearly or until Summer; $150-$200-$300 to $1,000 per month. I. T. McKNIGHT, 22 EAST 23D ST. Madison Square 3540. Great Neck 322.

FOREST HILLS GARDENS, L. I.
Seven large rooms and two baths; house by station for rent, unfurnished; immediate possession; $200 a month; year's lease or longer. Guyon & C. Earle, agent, 358 5th Av. Pitcrow 0821, or phone Boulevard 6345.

FOREST HILLS GARDENS—Attractive detached brick house, 6 rooms and bath; nicely located; possession Nov. 1; rent $130 per month. Louis A. McGable, Continental Bldg., Forest Hills, L. I. Phone 677R Boulevard.

FOREST HILLS GARDENS, L. I.—
Seven large rooms and two baths for sale, $19,500; easy terms; beautifully located on Middlemay Circle, at station. Guyon & C. Earle, agent, 358 5th Av. Pitcrow 0821, or phone Boulevard 6345.

FOREST HILLS GARDENS—House for rent, 6 rooms, 2 baths; 1 minute from station; $125 per month. Boulevard 6314J.

GARDEN CITY—Attractively furnished 6-room house, 2 baths, garage; moderate rent; possession Nov. 1. George M. Taylor, 119 7th St., Garden City. Telephone 1402.

KEW GARDENS—Eight minutes' walk from station; ten rooms, two baths; all improvements; 75-foot lot; furnished or unfurnished. Murray, 531 Birch St. Richmond Hill. Phone Richmond Hill 10227.

LONG BEACH.
Cozy small Winter homefully furnished; easily heated; 6 rooms and bath; $230 for 6 months. Herman Gans, 10 Kingsley Walk, Long Beach.

MANHASSET—Historic, interesting house, with charming outlook; newly remodeled and furnished; 9 rooms, 3 baths; easy commuting; Winter rental to careful tenant. Tel. Murray Hill 0522.

NORTH SHORE, 30 minutes Pennsylvania Station, beautiful cottage, 6 rooms, handsomely furnished; every modern appointment; shrubbery, trees, lawns. Bradhurst 1651.

ROCKVILLE CENTRE—5-room house, all improvements, garage, $75 monthly; others $65 upward. John A. Power, Inc., 220 West 42d. Phone Chickering 2960. 55 Front St., Rockville Centre. Phone 1782.

AM converting the second floor of my private residence in North Shore into an apartment of 3 rooms, bath and kitchen; occupancy Nov. 1; Winter rental, furnished, $150 per month, including heat, gas, electricity and garage; house stands on 2-acre plot; beautiful shrubs, trees and lawns; 30 minutes electric trains Penn. Station. Phone 464 Manhasset for appointment.

Long Island For Sale.

BEAUTIFUL Dutch Colonial; eight rooms; all improvements; large corner plot; three blocks from Malverne Station; good neighborhood; excellent commutation; owner leaving for West. Phone Lynbrook 1074-J.

BEAUTIFULLY furnished Long Island bungalow, 6 rooms, bath, sleeping porch, every improvement; garage; plot 50x100; Elmhurst, 14 minutes from Pennsylvania Station. Phone Chelsea 4379.

Long Island For Rent.

BAYSIDE—DOUGLAS MANOR—GREAT NECK RENTALS.
furnished or unfurnished, yearly or until Summer; $150-$200-$300 to $1,000 per month. I. T. McKNIGHT, 22 EAST 23D ST. Madison Square 3540. Great Neck 322.

FOREST HILLS GARDENS, L. I.—
Seven large rooms and two baths; house by station for rent, unfurnished; immediate possession; $200 a month; year's lease or longer. Guyon & C. Earle, agent, 358 5th Av. Pitcrow 0821, or phone Boulevard 6345.

FOREST HILLS GARDENS—Attractive detached brick house, 6 rooms and bath; nicely located; possession Nov. 1; rent $130 per month. Louis A. McGable, Continental Bldg., Forest Hills, L. I. Phone 677R Boulevard.

FOREST HILLS GARDENS, L. I.—
Seven large rooms and two baths for sale, $19,500; easy terms; beautifully located on Middlemay Circle, at station. Guyon & C. Earle, agent, 358 5th Av. Pitcrow 0821, or phone Boulevard 6345.

FOREST HILLS GARDENS—House for rent, 6 rooms, 2 baths; 1 minute from station; $125 per month. Boulevard 6314J.

GARDEN CITY—Attractively furnished 6-room house, 2 baths, garage; moderate rent; possession Nov. 1. George M. Taylor, 119 7th St., Garden City. Telephone 1402.

KEW GARDENS—Eight minutes' walk from station; ten rooms, two baths; all improvements; 75-foot lot; furnished or unfurnished. Murray, 531 Birch St. Richmond Hill. Phone Richmond Hill 10227.

LONG BEACH.
Cozy small Winter homefully furnished; easily heated; 6 rooms and bath; $230 for 6 months. Herman Gans, 10 Kingsley Walk, Long Beach.

MANHASSET—Historic, interesting house, with charming outlook; newly remodeled and furnished; 9 rooms, 3 baths; easy commuting; Winter rental to careful tenant. Tel. Murray Hill 0522.

NORTH SHORE, 30 minutes Pennsylvania Station, beautiful cottage, 6 rooms, handsomely furnished; every modern appointment; shrubbery, trees, lawns. Bradhurst 1651.

ROCKVILLE CENTRE—5-room house, all improvements, garage, $75 monthly; others $65 upward. John A. Power, Inc., 220 West 42d. Phone Chickering 2960. 55 Front St., Rockville Centre. Phone 1782.

AM converting the second floor of my private residence in North Shore into an apartment of 3 rooms, bath and kitchen; occupancy Nov. 1; Winter rental, furnished, $150 per month, including heat, gas, electricity and garage; house stands on 2-acre plot; beautiful shrubs, trees and lawns; 30 minutes electric trains Penn. Station. Phone 464 Manhasset for appointment.

HOUSES AND ESTATES.

Long Island For Rent.

BEAUTIFUL Dutch Colonial, 9 rooms; all improvements; large corner plot, 3 blocks from Malverne Station; fine neighborhood; excellent commutation; $150 furnished, $100 unfurnished; owner leaving for West. Phone Lynbrook 1074-J.

GREENACRES, bargain; 8 rooms, 3 baths. Write Owner, C1181 Times Harlem.

LARCHMONT—Small country estate on over 1 acre of beautifully shaded grounds; remodeled farm house, perfect condition, modern in every detail; 8 large bedrooms, modern bath, garage; grape arbor, fruit trees; old-fashioned flower gardens; delightful home that can be bought for $3,000 below cost. DRUMMOND REALTY CORP., 83 Boston Post Road, Larchmont. Phone 564. 17 East 42d St. Murray Hill 7323.

PELHAM—$19,000 buys this charming English beamed stucco house, 8 large rooms, 2 tile baths, sun room, hardwood floors, copper leaders and gutters, steam heat, every modern comfort; large grounds, shade trees; ready to move in; best buy in town. DRUMMOND REALTY CORP., 4,768 Boston Post Road, Pelham. Phone 3100. 17 East 42d St. Murray Hill 7323.

PELHAM MANOR—Charming Colonial home, beautifully wooded plot, 75 ft. frontage; entrance hall, large living room, dining room, pantry, kitchen, 6 bedrooms, 3 baths, garage; a rare offering, with small cash payment. Tel. Pelham 1100. Chauncey B. Griffen, 18 East 41st St. Tel. Murray Hill 9326.

PELHAM.
Colonial clapboard house, 7 rooms, 2 baths, sleeping porch, living porch, open fireplace, steam heat, copper leaders and gutters; garage; plot 50x100; convenient location; immediate possession; price $18,500, liberal terms. JAMES B. CONNOLLY, Wolf's Lane, Pelham. Tels. 1985, res. 1687.

PELHAM MANOR—New eight-room house on plot 75x120; 2 baths, sun parlor, sleeping porch, double garage, hot water heat; all improvements. Restricted section, near schools, car lines, N. Y. R. stations. For appointment, phone M. Scooler, Vanderbilt 8225.

SCARSDALE—Delightful home, beautiful tree setting, 9 rooms, 2 baths, hot water, electricity, fireplace; garage; plot 185 feet deep; sacrifice $16,500. Box 918, Scarsdale.

WHITE PLAINS—For sale, pre-war high class beautiful English stucco home in perfect condition inside and outside; plot 20x140; 8 spacious rooms, stone fireplace, 2 baths; hot water heat; heated by gas with attic; all built of best materials and construction; large assortment of developed shrubbery, flowers and hedges; beautiful lawns, virgin trees; wonderful bargain; attractive terms; compelled to go West. Call Rocker, 9 Howard Av., White Plains. Tel. 2663J.

Westchester County For Sale.

BRONXVILLE—Sacrifice, 9-room house, overlooking golf links; 5 bedrooms, 2 baths, garage; $16,500. Zangerle's office, Crestwood, H. R. R.

GREENACRES, bargain; 8 rooms, 3 baths. Write Owner, C1181 Times Harlem.

LARCHMONT—Small country estate on over 1 acre of beautifully shaded grounds; remodeled farm house, perfect condition, modern in every detail; 8 large bedrooms, modern bath, garage; grape arbor, fruit trees; old-fashioned flower gardens; delightful home that can be bought for $3,000 below cost. DRUMMOND REALTY CORP., 83 Boston Post Road, Larchmont. Phone 564. 17 East 42d St. Murray Hill 7323.

PELHAM—$19,000 buys this charming English beamed stucco house, 8 large rooms, 2 tile baths, sun room, hardwood floors, copper leaders and gutters, steam heat, every modern comfort; large grounds, shade trees; ready to move in; best buy in town. DRUMMOND REALTY CORP., 4,768 Boston Post Road, Pelham. Phone 3100. 17 East 42d St. Murray Hill 7323.

PELHAM MANOR—Charming Colonial home, beautifully wooded plot, 75 ft. frontage; entrance hall, large living room, dining room, pantry, kitchen, 6 bedrooms, 3 baths, garage; a rare offering, with small cash payment. Tel. Pelham 1100. Chauncey B. Griffen, 18 East 41st St. Tel. Murray Hill 9326.

PELHAM.
Colonial clapboard house, 7 rooms, 2 baths, sleeping porch, living porch, open fireplace, steam heat, copper leaders and gutters; garage; plot 50x100; convenient location; immediate possession; price $18,500, liberal terms. JAMES B. CONNOLLY, Wolf's Lane, Pelham. Tels. 1985, res. 1687.

PELHAM MANOR—New eight-room house on plot 75x120; 2 baths, sun parlor, sleeping porch, double garage, hot water heat; all improvements. Restricted section, near schools, car lines, N. Y. R. stations. For appointment, phone M. Scooler, Vanderbilt 8225.

SCARSDALE—Delightful home, beautiful tree setting, 9 rooms, 2 baths, hot water, electricity, fireplace; garage; plot 185 feet deep; sacrifice $16,500. Box 918, Scarsdale.

WHITE PLAINS—For sale, pre-war high class beautiful English stucco home in perfect condition inside and outside; plot 20x140; 8 spacious rooms, stone fireplace, 2 baths; hot water heat; heated by gas with attic; all built of best materials and construction; large assortment of developed shrubbery, flowers and hedges; beautiful lawns, virgin trees; wonderful bargain; attractive terms; compelled to go West. Call Rocker, 9 Howard Av., White Plains. Tel. 2663J.

WHITE PLAINS—$16,500.
I am about to break up housekeeping and must sell my home; fine high elevation; 10 minutes' walk to station; pre-war construction; big living room with stone fireplace; entrance hall, dining room, sun porch, big pantry and kitchen; steam heat; oak floors; every improvement; garage; just decorated throughout; plot well planted; immediate possession. R. Gennaro, owner, White Plains, N. Y. Tel. 930, or Murray Hill 6120.

WHITE PLAINS HOUSES.
New, 7 rooms, sun porch, garage, $15,750; new, 6 rooms, $13,500, must sell; 6 rooms, brick, 4 acres, $10,000. TELL ME your requirements. I have the houses.
A. H. ATWOOD,
2 Grand St.
White Plains, N. Y.
Telephones 516 or 1082J.

WILL sacrifice beautiful stone, stucco and half timber house and garage near Bronxville, N. Y.; twelve large rooms and four baths; abundant closet room; beam ceilings, hardwood trim, open fireplaces, parquet floors, tiled roof, copper leaders and gutters; corner plot 206x100 feet; beautiful lawns and shrubs; Harlem division New York Central; 22 trains daily; 32 minutes Grand Central; request circular. Owner, 4607 Woolworth Building, Whitehall 0474 or Tuckahoe 3032.

TREMENDOUS SACRIFICE—Owner forced to sell or rent owing to business changes; stone residence, 11 rooms, 3 baths; half acre; sun porch; modern conveniences; hardwood floors, copper leaders and gutters; 3 minutes to station; overlooking Hudson; 45 minutes out; rental $200 per month; sale $30,000 for quick buyer. Phone Vanderbilt 7206.

GEORGE HOWE, 527 5TH AV., NEW YORK

PELHAM MANOR—$2,500 cash buys large modern residence in beautiful Pelham Manor; 9 rooms, 3 baths, garage; architecturally perfect in design and appointments; easy commuting; price $21,000. William F. Ross, 25 West 43d St., New York. Tel. Murray Hill 0789.

GRAND HOME—Colonial, gray stucco, 8 rooms, 3 tile baths, 2 extra lavatories, sunroom, sleeping porch; perfect appointments and convenient fireplaces; tiled kitchen; almost complete place; ideal location; price $32,500. Kirk, 9 Crary Av. (Tel. Oakwood 0425), Mount Vernon, N. Y.

TWO-FAMILY, semi-attached house, choice section of Pelham Manor, 7 rooms, 2 baths, garage each; one side now rented; price $31,000. Wm. F. Ross, 25 West 43d St., N. Y. Tel. 0789 Murray Hill.

Westchester County—For Rent.

CRESTWOOD—8 rooms, 2 baths, fine home, new, near school, station; immediate possession; $175. 4 Penn Av., Crestwood, N. Y. Geo. W. Paulsen.

MOUNT VERNON—CHESTER HILL—Duplex house; rent $1,500; seven rooms, two baths; modern improvements; very desirable location. S. 407 Times.

MT. VERNON (choicest part Chester Hill)—2-story living room, furnished 9 rooms, 2 baths; garage; $225. Phone 1920 Penn.

FOR RENT or sale at Mount Vernon, Chester Hill section, adjoining Bailey Country Club, attractive modern stucco residence, 9 rooms, 2 baths, oil and parlor; 2-car garage; rental $225 month. Wm. F. Ross, 25 West 43d St., New York. Telephone 0789 Murray Hill.

COUNTRY place, furnished. Northern Westchester, part reasonable; immediate possession. Telephone Lexington 3100, Apartment 302, from 10 to 1.

New York State For Sale.

$900 CASH, must sell quick; 7-room house; excellent condition, large plot, good commuting New York; price $5,500. Phone Mr. O'Conner, Vanderbilt 5070 or evenings Lavemont 9930.

New Jersey For Sale.

LEONIA—Beautiful Colonial house, seven large rooms, fine view; worth $12,500; sale price $10,800, $1,800 cash, $90 monthly. L. O. Coover, Phone Leonia 832.

LYNDHURST, N. J.—Six rooms, bath, all improvements; price $6,000. F. Baum, realtor and builder, office at D., L. & W. depot.

MONTCLAIR—New house, 8 rooms, 2 baths, fully decorated, fixtures, ready to move in, $13,000; another, under construction, 9 rooms, breakfast nook, tiled bath, built-in fixtures, open attic, decorations, shades, screens, garage, $14,500. Montclair 6447 or 220 Broadway, Room 512. Cortlandt 3263.

PLAINFIELD—10-ROOM HOUSE.
Modern high-class home; two baths; hardwood double floors; plot 100x300; large ornamental shade trees, variety fruit trees; 3-car garage; bowling alley; adjoining city park; sacrifice to quick buyer; easy terms. Call or write 922 West Front St., Plainfield, N. J.

RIDGEWOOD—Attractive modern home in established neighborhood; large plot with excellent shade; eight large rooms with tiled bath; four master bedrooms; every city improvement; convenient express depot and schools; reasonable price. Buckley Wheeler, Ridgewood, N. J.

RUTHERFORD—Six and 7 room houses, best section, close to station, 35 minutes to Broadway; price $6,500 to $14,000; easy terms. For particulars and photographs write Pavsik, owner and builder.

SUMMIT, N. J.
Beautiful 2½-acre tract commanding a fine western view; ready for development as a single estate or good-sized building sites; owner will cooperate.
JOBS-BECK-WELLER CO.,
Realtors, Opp Sta., Summit, N. J.

IMMEDIATE POSSESSION! Full price $6,800; cash $1,000—6 rooms, tiled bath, every modern improvement, 50x100. Alex. Hamilton Av., bath, open fireplace sun parlor, plots 50x150, $8,500; located in high and healthful Teaneck Gardens, one-half hour out 46 minutes; Cliffside Realty Co., Inc., Owners and Builders, offices opposite Sta tions, Ridgefield Park and Bogota, N. J. Call today or write for booklet.

REAL sacrifice—Owner leaving; State offers modern house, 8 rooms, tile bath; garage; spacious plot; fine location; in best section of Rutherford at two-thirds of reproduction cost; reasonable terms; an opportunity to secure a fine home cheap. W Butcher, 125 Nassau St.

LET us show you best houses in New Jersey—Leonia, Bogota, Ridgefield Park, Ridgewood, &c.; values from $7,000-$15,000 upward; make appointment. Homeseekers Service Co., 164 Main St., N. Y. Phone Beekman 4020. Sundays Hackensack 1520J.

MODERN dwelling, hollow tile and stucco construction; 12 rooms, 3 baths; garage; rented $150 month or possession 30 days' notice; big bargain. Cornish, Englewood.

CONCRETE block building, 3,500 square feet, for factory or garage. Inquire Joseph A. Klitch, River Road and Hawthorne Av., North Arlington, N. J.

New Jersey For Rent.

CRANFORD—Furnished house for rent for six months from Nov. 1; seven rooms and bath; 50 minutes from New York. Inquire Mrs. F. R. Bourne, 101 Holly St.

EAST ORANGE—Furnished house to May 1; 10 rooms, electricity, gas kitchen; exclusive neighborhood, near station and schools; $175 month. 166 North Walnut St. Key at 170.

GLEN RIDGE, N. J.—For rent, furnished, residence on Ridgewood Av., beautiful location, near Dr. Lee's. N. Y. R. R. station; four master's bedrooms, hot water heating, electricity, garage; owner going West; rental $200 monthly. P. O. Box 201.

FREE list of houses for sale and rent. Write Van Winkle Co., Rutherford, N. J.

HOUSES AND ESTATES.

Connecticut—New England For Sale.

GREENWICH, Stamford, real bargain; former price $40,000; take $25,000; interest, taxes, insurance paid to May, 1924; "Stony Crest," pretentious residence; 4 baths; large garage; 3 acres; beautifully wooded; hilltop, western views; surrounded by splendid estates. MARSHALL P. RICHARDS, DARIEN, CONN.

SOUTH NORWALK—All-year home on Norwalk Harbor; one hour from New York, six minutes to express station, wonderful view of sound, 400 feet water front on point, channel landing at low tide; house, 11 rooms, 2 baths, city conveniences, 2-story, 2-car garage; spacious lawns; flower and vegetable gardens; large shade trees; bearing fruit trees and grape vines; $32,500 quick sale. For particulars or appointment write White, Room 1112-B, 17 East 42d St., city.

Other Sections For Sale.

MUST be slaughtered quickly at $12,500; $5,000 cash buys gentleman's artistic, fully furnished, modern country residence and profitable grove, located near Tampa, Fla. Bantigan, 1108 Broad St., Newark, N. J.

Other Sections For Rent.

FOR SALE or rent, furnished, an attractive Winter home in the South; all modern conveniences. If interested, address Owner, 1,020 Greene St., Augusta, Ga.

HOUSES AND ESTATES WANTED.

WANTED—House of 10 or 12 rooms, handy to station in suburbs, an hour or less from New York; will rent, privilege of buying. Box 151, 219 7th Av.

WANT to rent, large vacant apartment or small house, on East side; 5th to 3d Aves. H. R. 63 Times.

PRIVATE house wanted by responsible party; west side. M. B. 42 Times.

LOTS AND LAND.

Manhattan.

BRONX AND DYCKMAN GARAGE SITES. CHAS. G. EDWARDS CO., 321 B'way.

Bronx.

DELAFIELD AV. (236th)—$650 each; Liebig,

LOFTS AND FLOORS.

Manhattan—Bronx For Rent.

Continued from Preceding Page.

LEXINGTON AV., 165, (near 30th)—Light loft, 22 x 60. Wilhelm.

RETIRING FROM BUSINESS.

5,000 square feet in heart of wholesale garment district, suitable for manufacturer or jobber; beautiful showroom, stockroom, designing and shipping quarters; immediate possession.

BLASKOPF & CO.,
10 WEST 33D ST.

TWO LOFTS, 20,000 gross sq. feet, in modern fire proof factory; downtown West section; equipped for manufacturing with line shafting, or for storage; heat furnished, elevators supplied, electric current furnished at cost; full sprinkler system; terms reasonable. E. T., 287 Times Downtown.

FIRST floor loft, 80 x 90; located between Nassau and William Sts.; in heart of paper and printing district; elevator service; immediate possession; rent $2,000 yearly. Inquire store, 32 Beekman St.

LOFT, about 3,500 feet Permavitrolite zone; modern, heavy, sprinklered building; exceptionally light; suitable jeweler, photo engraver, bookbinder or kindred line. N. C., 190 Ninth.

LOFTS—Live steam, power, 400 to 5,000 square feet for manufacturing; plenty light, air; near 14th St very cheap rent. 722 East 111th Street.

LOFTS—Storage space, 100% sprinkler system; heavy carrying capacity; 5,000 sq. feet to floor; 9c per sq. foot. Shuttleworth Building, 6 Varick St.

LOFT, 1,500 sq. ft., Cortlandt and West Sts., suitable warehouse, light manufacturing; rent $100; full particulars. Galbraith, Cortlandt 8442.

MFG. LOFTS—OWNER, Chickering 4600 14th St., well lighted, sprinklered.....25x70
128-132 Bleecker St.....25x120
343 West 26th (200 lb. floor).....63x100.

LOFT, 5,500 square feet, located at 121-123 East 24th St.; 12-story fireproof building; sprinkler system; minimum insurance rate. Apply Superintendent, 118 East 24th.

LOFT FOR RENT.
125th and 5th Av., suitable for any manufacturing or offices.
2,025 5th Av.

GARAGE, 25,000 feet, 1 floor; automobile district; 20 years' lease; wonderful opportunity; must sell. M. P. 42 Times.

LOFTS, 2, 12,000 sq. feet each; low rents. Frank De Rosa Co., Fowler and Van Nest Av., Bronx.

LARGE manufacturing loft, 75x100; extra good light. Inquire Engineer, 315 E. 94th.

LOFT 24x92, side windows, elevator; possession; $135.83. Surrows, 67 7th Av.

LOFTS, 2,000 sq. feet each; low rents. Telephone Orchard 7768.

FIRST LOFT, 5 Greene St.; 20 x 100; very cheap. Canal 6832.

PARLOR floor loft, 134 East 26th; rent cheap. Turner, 41 East 29th.

Brooklyn—Long Island For Rent.

GREENPOINT AV., 126—Daylight loft to let, 2,000 square feet, equipped with steam heat, live steam; concrete floors and sewers, also elevator service; close to railroad and river front. Greenpoint 7230.

STORES.

Manhattan—Bronx For Rent.

3D AV. (Corner 25th St.)—Two nice stores; reasonable rent. See Agent.

3D ST., 49 WEST—Excellent store and basement; immediate; $2385. Rhinelander 0857.

4TH AV. (corner 41st)—Best location in New York City—Th. L. Waraawer, 289 West 42d St.

42D ST.—Best location, one block west of Broadway; stores, offices and showrooms to let; new building; elevator, steam, electric; offices $60 up. Agent on premises, 324 West 42d St.

50TH ST., 10 WEST—24 floor store, unusually attractive for high grade retail business; seen any time; particulars. Call Vanderbilt 7857.

81ST ST., 238 WEST (near Broadway)—Store, 12 ft. x 28 ft. Bryant 8144.

56TH ST., 211 WEST—Modern store, active retail centre; rental $2,000. Lewis H. May Co., 18 West 27th. Watkins 2123.

60TH ST., 128 EAST—Desirable store and parlor floor stores; agent on premises, or George Shaskan-S. S. Catts, 11 East 45th St. Murray Hill 1044.

67TH ST., 107 WEST—FLOOR, 20x100, WITH 25x25 EXTENSION; NO AGENTS CALL ENDICOTT 7713.

80TH, 340 EAST—Single store, newly remodeled; terms moderate. Apply to janitor.

125TH STREET.
(Between Broadway and Amsterdam Av.)
New building; stores for
DRUGGIST,
DELICATESSEN,
CONFECTIONERY,
LADIES' WEAR.
Good trafic; suitable any business.
Also stores in Astoria, $65 up.
ABRAHAM SACHS, 1393 W. 125th St.
Telephone Morningside 4064.

COLUMBUS AV. AND 96TH ST.
Recently remodeled corner; a few fine stores left; busy location; LOW RENTS; lease and concession. Apply premises, or phone Murray Hill 2401.

LEXINGTON AV. (83d St.)—Avenue and corner parlor floor stores, just completed; beautiful big windows; ideally suitable for dentists, chiropodists, beauty parlor, tea-room or real estate office; reasonable rent terms. Apply on premises or R. & P. Realty Corp., 25 West 43d. Vanderbilt 1057.

LEXINGTON AV. (corner 58th)—Parlor store, 20x20, will divide; long lease. Morrow, 135 East 58th. Plaza 1284.

STORES FOR RENT
IN SHERMAN SQUARE SECTION,
Broadway—69th St.—Amsterdam Av.
Just completed in this rapidly growing traders' location, suitable for any high-class business. Alterations will be made to suit tenants' requirements.
Immediate or Later Possession.
Renting Offices, Apartments.
Apply WALTER J. SALMON,
11 West 42d St. Tel. 8080 Longacre.

LARGE double store with full basement; excellent location for retail business; adjoins Fox Tremont Theatre. Apply on premises, 449 Tremont Av., or West & Bloydam, Inc., 522 5th Av. Vanderbilt 0634.

STORES TO LET.

Lenox Av. and 110th St.
Subway Station Excellent Location
400 Up Brokers Protected.
STALWART REALTY CORPORATION,
70 Broadway. Phone Broad 5779.

PROMINENT Store, 16 by 42; light, well ventilated, with basement, terrazzo floor; directly opposite 161st St. subway station, for ladies or dry goods or any other desirable business. 1,004 St. Nicholas Av.

STORES, WEST BRONX.
Rent $50 to $125; any business.
SHAW & SANFORD,
1,972 Jerome Av. Telephone Bingham 2700.

STORE for rent, financial district, suitable for coffee, sugar, or foreign exchange broker; furnished or unfurnished. 94 Times, 225 Broadway.

STORES, offices, basement, Shuttleworth Building, Franklin, Varick and West Broadway; 100% sprinkler system; attractive rents.

STORES to lease; Lexington Av., 65th; suitable high class retail trade. Louis Israelson, 285 5th Av. Vanderbilt 9546.

STORE and basement, 874 West Broadway, approximately 4,000 square feet; light office; rent $2,750 per annum.

STORE, downtown, exceptionally fine location. Apply Oppenheimer & Sherman, 33 Liberty St.

Brooklyn—Long Island For Rent.

FULTON ST.—Store, downtown shopping district; any business; early possession. James R. Fisher Co., 100 Remsen St. Main 7200.

CLOTHING.

Corner store, up-to-date front; good chance for business man; Norwegian and American neighborhood. Inquire Helnik, 408 Court St., Brooklyn. Telephone Henry 1688.

OFFICES.

Manhattan—Bronx For Rent.

FIFTH AV.—Office 900 square feet on upper floor of Knox Building, overlooking Public Library; exceptional light; 2 large skylights; very desirable for architect, designer or for office. Cushman & Wakefield, Inc., 50 East 42d St.

5TH AV., 500—Half of private office or desk room; reasonable rent. Room 208.

5TH AV., 500 (corner 42d)—Part private office, rent reasonable. Room 400.

5TH AV. 489 (42d), suite 406—Private office, $35; mailing privileges $3.

5TH AV., 641 (corner 41st)—Attractive office, 20-foot showroom window; reasonable rent; suitable any business. S. L. Warsawer, 289 West 42d St.

29TH, 113 EAST—Large, small, light offices, fine roof building; first-class service.

32D ST., 134 WEST—Attractive light offices for rent; phone, stenographic, mail and porter privileges, all calls answered and mail taken care of efficiently when tenant is away from office; near Pennsylvania Hotel and Station; centrally located; wonderful proposition from out-of-town enterprises who maintain New York office. See Logan, sixth floor.

35TH, 19 WEST—Small office and show room with fixtures to sublet; $1,000 rent. Room 614.

36TH ST., 35 WEST (Oppenheim-Collins Bldg.)—Office, approximately 600 feet; will sublease for immediate occupancy until Feb. 1, 1924; lease may be extended. Apply Robert Seymour Co., Inc., 230 Church St.

OFFICES.
Manhattan—Bronx For Rent.

37TH ST. (cor. 5th Av.)—Private office; Suite 905, Columbia Trust Building.

37TH ST., 37 WEST—300 feet, partitioned, $30 per month; phones. Baumeister-Baumeister, 11 East 45th. Vanderbilt 10323.

40TH, 110 WEST—Attractive office; furnished; unfurnished; telephones; sublet sacrifice. Suite 1003.

42D ST. (Corner Broadway)—Best office in Knickerbocker Building, fully furnished; switchboard, all facilities for real estate or any business; will rent unfurnished, or sell furniture less than cost; retiring to our Brooklyn office. Call Room 439.

42D, 153 WEST (Knickerbocker Bldg.)—Will sublet suite of offices unfurnished and sell present equipment, including mahogany partitions and furniture, dictaphone, typewriters, filing cabinets, &c.; bargain for quick action. Room 816.

42D ST. (best location, one block west of Broadway)—Stores, offices and showrooms to let; new building; elevator, steam, electric; offices $50 up. Agent on premises, 324 West 42d St.

42D ST., 10 WEST—Desirable store and parlor floor stores; agent on premises, or George Shaskan-S. S. Catts, 11 East 45th St. Murray Hill 1044.

47TH ST., 207 WEST—FLOOR, 20x100, WITH 25x25 EXTENSION; NO AGENTS CALL ENDICOTT 7713.

50TH, 340 EAST—Single store, newly remodeled; terms moderate. Apply to janitor.

125TH STREET.
(Between Broadway and Amsterdam Av.)
New building; stores for
DRUGGIST,
DELICATESSEN,
CONFECTIONERY,
LADIES' WEAR.
Good trafic; suitable any business.
Also stores in Astoria, $65 up.
ABRAHAM SACHS, 1393 W. 125th St.
Telephone Morningside 4064.

COLUMBUS AV. AND 96TH ST.
Recently remodeled corner; a few fine stores left; busy location; LOW RENTS; lease and concession. Apply premises, or phone Murray Hill 2401.

LEXINGTON AV. (83d St.)—Avenue and corner parlor floor stores, just completed; beautiful big windows; ideally suitable for dentists, chiropodists, beauty parlor, tea-room or real estate office; reasonable rent terms. Apply on premises or R. & P. Realty Corp., 25 West 43d. Vanderbilt 1057.

LEXINGTON AV. (corner 58th)—Parlor store, 20x20, will divide; long lease. Morrow, 135 East 58th. Plaza 1284.

STORES FOR RENT
IN SHERMAN SQUARE SECTION,
Broadway—69th St.—Amsterdam Av.
Just completed in this rapidly growing traders' location, suitable for any high-class business. Alterations will be made to suit tenants' requirements.
Immediate or Later Possession.
Renting Offices, Apartments.
Apply WALTER J. SALMON,
11 West 42d St. Tel. 8080 Longacre.

LARGE double store with full basement; excellent location for retail business; adjoins Fox Tremont Theatre. Apply on premises, 449 Tremont Av., or West & Bloydam, Inc., 522 5th Av. Vanderbilt 0634.

STORES TO LET.

Lenox Av. and 110th St.
Subway Station Excellent Location
400 Up Brokers Protected.
STALWART REALTY CORPORATION,
70 Broadway. Phone Broad 5779.

PROMINENT Store, 16 by 42; light, well ventilated, with basement, terrazzo floor; directly opposite 161st St. subway station, for ladies or dry goods or any other desirable business. 1,004 St. Nicholas Av.

STORES, WEST BRONX.
Rent $50 to $125; any business.
SHAW & SANFORD,
1,972 Jerome Av. Telephone Bingham 2700.

STORE for rent, financial district, suitable for coffee, sugar, or foreign exchange broker; furnished or unfurnished. 94 Times, 225 Broadway.

STORES, offices, basement, Shuttleworth Building, Franklin, Varick and West Broadway; 100% sprinkler system; attractive rents.

STORES to lease; Lexington Av., 65th; suitable high class retail trade. Louis Israelson, 285 5th Av. Vanderbilt 9546.

STORE and basement, 874 West Broadway, approximately 4,000 square feet; light office; rent $2,750 per annum.

STORE, downtown, exceptionally fine location. Apply Oppenheimer & Sherman, 33 Liberty St.

Brooklyn—Long Island For Rent.

FULTON ST.—Store, downtown shopping district; any business; early possession. James R. Fisher Co., 100 Remsen St. Main 7200.

CLOTHING.

Corner store, up-to-date front; good chance for business man; Norwegian and American neighborhood. Inquire Helnik, 408 Court St., Brooklyn. Telephone Henry 1688.

OFFICES.

Manhattan—Bronx For Rent.

FIFTH AV.—Office 900 square feet on upper floor of Knox Building, overlooking Public Library; exceptional light; 2 large skylights; very desirable for architect, designer or for office. Cushman & Wakefield, Inc., 50 East 42d St.

5TH AV., 500—Half of private office or desk room; reasonable rent. Room 208.

5TH AV., 500 (corner 42d)—Part private office, rent reasonable. Room 400.

5TH AV. 489 (42d), suite 406—Private office, $35; mailing privileges $3.

5TH AV., 641 (corner 41st)—Attractive office, 20-foot showroom window; reasonable rent; suitable any business. S. L. Warsawer, 289 West 42d St.

29TH, 113 EAST—Large, small, light offices, fine roof building; first-class service.

32D ST., 134 WEST—Attractive light offices for rent; phone, stenographic, mail and porter privileges, all calls answered and mail taken care of efficiently when tenant is away from office; near Pennsylvania Hotel and Station; centrally located; wonderful proposition from out-of-town enterprises who maintain New York office. See Logan, sixth floor.

35TH, 19 WEST—Small office and show room with fixtures to sublet; $1,000 rent. Room 614.

36TH ST., 35 WEST (Oppenheim-Collins Bldg.)—Office, approximately 600 feet; will sublease for immediate occupancy until Feb. 1, 1924; lease may be extended. Apply Robert Seymour Co., Inc., 230 Church St.

OFFICES.
Manhattan—Bronx For Rent.

37TH ST. (cor. 5th Av.)—Private office; Suite 905, Columbia Trust Building.

37TH ST., 37 WEST—300 feet, partitioned, $30 per month; phones. Baumeister-Baumeister, 11 East 45th. Vanderbilt 10323.

40TH, 110 WEST—Attractive office; furnished; unfurnished; telephones; sublet sacrifice. Suite 1003.

42D ST. (Corner Broadway)—Best office in Knickerbocker Building, fully furnished; switchboard, all facilities for real estate or any business; will rent unfurnished, or sell furniture less than cost; retiring to our Brooklyn office. Call Room 439.

42D, 153 WEST (Knickerbocker Bldg.)—Will sublet suite of offices unfurnished and sell present equipment, including mahogany partitions and furniture, dictaphone, typewriters, filing cabinets, &c.; bargain for quick action. Room 816.

42D ST. (best location, one block west of Broadway)—Stores, offices and showrooms to let; new building; elevator, steam, electric; offices $50 up. Agent on premises, 324 West 42d St.

50TH ST., 10 WEST—24 floor store, unusually attractive for high grade retail business; seen any time; particulars. Call Vanderbilt 7857.

81ST ST., 238 WEST (near Broadway)—Store, 12 ft. x 28 ft. Bryant 8144.

56TH ST., 211 WEST—Modern store, active retail centre; rental $2,000. Lewis H. May Co., 18 West 27th. Watkins 2123.

60TH ST., 128 EAST—Desirable store and parlor floor stores; agent on premises, or George Shaskan-S. S. Catts, 11 East 45th St. Murray Hill 1044.

67TH ST., 107 WEST—FLOOR, 20x100, WITH 25x25 EXTENSION; NO AGENTS CALL ENDICOTT 7713.

80TH, 340 EAST—Single store, newly remodeled; terms moderate. Apply to janitor.

125TH STREET.
(Between Broadway and Amsterdam Av.)
New building; stores for
DRUGGIST,
DELICATESSEN,
CONFECTIONERY,
LADIES' WEAR.
Good trafic; suitable any business.
Also stores in Astoria, $65 up.
ABRAHAM SACHS, 1393 W. 125th St.
Telephone Morningside 4064.

COLUMBUS AV. AND 96TH ST.
Recently remodeled corner; a few fine stores left; busy location; LOW RENTS; lease and concession. Apply premises, or phone Murray Hill 2401.

LEXINGTON AV. (83d St.)—Avenue and corner parlor floor stores, just completed; beautiful big windows; ideally suitable for dentists, chiropodists, beauty parlor, tea-room or real estate office; reasonable rent terms. Apply on premises or R. & P. Realty Corp., 25 West 43d. Vanderbilt 1057.

LEXINGTON AV. (corner 58th)—Parlor store, 20x20, will divide; long lease. Morrow, 135 East 58th. Plaza 1284.

STORES FOR RENT
IN SHERMAN SQUARE SECTION,
Broadway—69th St.—Amsterdam Av.
Just completed in this rapidly growing traders' location, suitable for any high-class business. Alterations will be made to suit tenants' requirements.
Immediate or Later Possession.
Renting Offices, Apartments.
Apply WALTER J. SALMON,
11 West 42d St. Tel. 8080 Longacre.

LARGE double store with full basement; excellent location for retail business; adjoins Fox Tremont Theatre. Apply on premises, 449 Tremont Av., or West & Bloydam, Inc., 522 5th Av. Vanderbilt 0634.

STORES TO LET.

Lenox Av. and 110th St.
Subway Station Excellent Location
400 Up Brokers Protected.
STALWART REALTY CORPORATION,
70 Broadway. Phone Broad 5779.

PROMINENT Store, 16 by 42; light, well ventilated, with basement, terrazzo floor; directly opposite 161st St. subway station, for ladies or dry goods or any other desirable business. 1,004 St. Nicholas Av.

STORES, WEST BRONX.
Rent $50 to $125; any business.
SHAW & SANFORD,
1,972 Jerome Av. Telephone Bingham 2700.

STORE for rent, financial district, suitable for coffee, sugar, or foreign exchange broker; furnished or unfurnished. 94 Times, 225 Broadway.

STORES, offices, basement, Shuttleworth Building, Franklin, Varick and West Broadway; 100% sprinkler system; attractive rents.

STORES to lease; Lexington Av., 65th; suitable high class retail trade. Louis Israelson, 285 5th Av. Vanderbilt 9546.

STORE and basement, 874 West Broadway, approximately 4,000 square feet; light office; rent $2,750 per annum.

STORE, downtown, exceptionally fine location. Apply Oppenheimer & Sherman, 33 Liberty St.

Brooklyn—Long Island For Rent.

FULTON ST.—Store, downtown shopping district; any business; early possession. James R. Fisher Co., 100 Remsen St. Main 7200.

CLOTHING.

Corner store, up-to-date front; good chance for business man; Norwegian and American neighborhood. Inquire Helnik, 408 Court St., Brooklyn. Telephone Henry 1688.

OFFICES.

Manhattan—Bronx For Rent.

FIFTH AV.—Office 900 square feet on upper floor of Knox Building, overlooking Public Library; exceptional light; 2 large skylights; very desirable for architect, designer or for office. Cushman & Wakefield, Inc., 50 East 42d St.

5TH AV., 500—Half of private office or desk room; reasonable rent. Room 208.

5TH AV., 500 (corner 42d)—Part private office, rent reasonable. Room 400.

5TH AV. 489 (42d), suite 406—Private office, $35; mailing privileges $3.

5TH AV., 641 (corner 41st)—Attractive office, 20-foot showroom window; reasonable rent; suitable any business. S. L. Warsawer, 289 West 42d St.

29TH, 113 EAST—Large, small, light offices, fine roof building; first-class service.

32D ST., 134 WEST—Attractive light offices for rent; phone, stenographic, mail and porter privileges, all calls answered and mail taken care of efficiently when tenant is away from office; near Pennsylvania Hotel and Station; centrally located; wonderful proposition from out-of-town enterprises who maintain New York office. See Logan, sixth floor.

35TH, 19 WEST—Small office and show room with fixtures to sublet; $1,000 rent. Room 614.

36TH ST., 35 WEST (Oppenheim-Collins Bldg.)—Office, approximately 600 feet; will sublease for immediate occupancy until Feb. 1, 1924; lease may be extended. Apply Robert Seymour Co., Inc., 230 Church St.

DESK ROOM

Manhattan—Bronx For Rent.

37TH AV., 220 (Room 1100)—Desk space, large, reasonable; telephone, stenographic service.

57TH AV., 805 (corner 42d St.)—Have desk and mailing privileges in elegant office; reasonable; references. Room 501.

57TH AV., 207 (Room 603)—Desk room with stenographic service.

57TH AV., 276—Desk space, private office; telephone, stenographic service. Room 701.

57TH AV., 265—Mail privilege, telephone service, phone listings; $5. Franklin.

30TH, 3 WEST—Desk space, mailing privilege; refined office; reasonable. Room 709.

42D, 225 WEST (Room 306)—Desk room; with or without services.

BROADWAY, 220 (St. Paul Bldg.)—Desk room in real estate insurance office; service if desired. Suite, Room 612, 220 Broadway.

BROADWAY, 1,819 (59th St., Gotham Building)—Private office to let; Suite 1710.

CEDAR ST., 140—Front office, overlooking Hudson. 35x20. Cortlandt 1297.

GRAND CENTRAL ZONE—Mailing, telephone privileges; accurate messages. Murray Hill 6071.

GRAND CENTRAL District — Excellent, small, front office; 103 Park Av. Apply Agent.

HUDSON TERMINAL, 30 Church—Sublet, 2 nice, large rooms, western exposure, furnished or unfurnished; only $5 per foot. Inquire Room 3082.

KNICKERBOCKER BUILDING, 1,121—Beautifully furnished private office, reception room, stenographer, telephone extension.

MADISON AV. (near 434 St.)—Private front office, additional space available; high-class commercial suite. Phone Vanderbilt 8178-8171.

MADISON AV., 350 (corner 45th St.)—Small front office, with good view, either with or without service. Vanderbilt 7097. Room 1512.

MADISON AV., 1,311—Doctor, chiropractor; large office; service; alter to suit.

STRAUS Building, entire office suite (1,500 square feet); partition or part to suit tenant; immediate possession; reasonable. Room 800, Vanderbilt 8535.

WEST BROADWAY, 71—Part of loft; very reasonable; suitable for stock room and office. Supreme.

WEST END AV., 695—Suite of doctor's offices; ideal location; ground floor; services; suitable for specialist or dentist; reasonable.

WORLD BLDG., Suite 709—Private office, neatly furnished, congenial surroundings, with telephone and office assistant service; reasonable.

WORLD BUILDING—Private office, desk room to let; low rent. Beekman 1089.

SEVERAL large and small offices available in one of the best located office buildings downtown; within a few feet of all important subways and elevated stations; facing City Hall Park; wonderful light and air; one office to go at less than $40 per month, others in proportion. Apply on the premises to
HERBERT McLEAN PURDY & CO.,
154 Nassau St., Room 200. Beekman 6895.

OFFICE UNIT, 7,000 SQUARE FEET.
Will divide.
26 Windows. Day and night Service.
BETHLEHEM ENGINEERING CORP.,
1,050 Broadway. Circle 540.

HARRIS COLONNADE BUILDING,
Offices in an outstanding and attractive building covering entire block; light space; in units to suit your requirements.
SPEAR & CO.,
1,261 Broadway. Pennsylvania 6320.

PRIVATE OFFICE, SEPARATE ENTRANCE; DESK; TELEPHONE EXTENSION; NEW BUILDING; MODERN FACILITIES; COLUMBUS CIRCLE DISTRICT. $40 PER MONTH. 17 WEST 60TH ST., SUITE 605-606.

BEAUTIFUL light offices, monthly basis; 2 small, 1 large, separate or together; furnished or unfurnished; separate entrances; telephone; less than 32 sq. ft. Phone Circle 9007 or call 1410 Fisk Bldg., Broadway at 57th St.

OFFICES, LOFTS, STUDIOS AND LIVING ROOMS, 1,947 BROADWAY.
SUITABLE FOR LIGHT MANUFACTURING.
EMPIRE SQUARE REALTY COMPANY,
1,947 BROADWAY COLUMBUS 1666.
OFFICES AND SHOWROOMS.

BEST MIDTOWN LOCATIONS.

WILCHINS, 1 WEST 34TH. FITZROY 5980.

OFFICES.
Low rents.
236 West 55th Street,
at Broadway.
Also a few completely furnished.

SUBLEASE at sacrifice, 2,800 feet, unusually fine offices; immediate possession.
CHARLES E. VAN VALEN, INC.,
110 William St. Beekman 6060.

TO LET—Bright, attractive office, 1,400 square feet, two entrances, at 51-53 Maiden Lane, opposite new Federal Reserve Building. Phone John 4029.

FINE light offices to let at 42d and Broadway; fair rental; immediate possession. Fiftyfore Realty Corp., Times Bldg.

PHYSICIAN'S OFFICE, splendid location; reasonable rent; private house. 963 Lexington. Rhinelander 7230.

OFFICES—Desirable location; telephone accommodation, messages received; $20 up. 30 East 27th.

JUST off 5th Av. furnished offices, large and small, to sublet for executive purposes only. 12th floor, 16 West 46th St.

OFFICE, corner, first floor, 4 windows; approximately 500 square feet; rent $1,000. Shuttleworth Building, 6 Varick St.

FURNISHED offices, desk room; mail, telephone privileges; $5 monthly. Duane, 224 Broadway.

OFFICES, desk room, mailing privileges; switchboard. Seneca Co., 146 West 46th St.

DESK SPACE in attractively furnished office. Room 1817, 152 West 42d.

OFFICE SPACE, furnished, with stenographic service. Room 812, 20 Church St.

NICELY furnished office, telephone, $35 monthly. Room 35, 1 Park Row.

PRIVATE office, furnished, all services, $30 per month. 320 Broadway, Room 422.

DESK ROOM

Manhattan—Bronx For Rent.

37TH AV., 220 (Room 1100)—Desk space, large, reasonable; telephone, stenographic service.

57TH AV., 805 (corner 42d St.)—Have desk and mailing privileges in elegant office; reasonable; references. Room 501.

57TH AV., 207 (Room 603)—Desk room with stenographic service.

57TH AV., 276—Desk space, private office; telephone, stenographic service. Room 701.

57TH AV., 265—Mail privilege, telephone service, phone listings; $5. Franklin.

30TH, 3 WEST—Desk space, mailing privilege; refined office; reasonable. Room 709.

42D, 225 WEST (Room 306)—Desk room; with or without services.

BROADWAY, 220 (St. Paul Bldg.)—Desk room in real estate insurance office; service if desired. Suite, Room 612, 220 Broadway.

BROADWAY, 1,819 (59th St., Gotham Building)—Private office to let; Suite 1710.

CEDAR ST., 140—Front office, overlooking Hudson. 35x20. Cortlandt 1297.

GRAND CENTRAL ZONE—Mailing, telephone privileges; accurate messages. Murray Hill 6071.

GRAND CENTRAL District — Excellent, small, front office; 103 Park Av. Apply Agent.

HUDSON TERMINAL, 30 Church—Sublet, 2 nice, large rooms, western exposure, furnished or unfurnished; only $5 per foot. Inquire Room 3082.

KNICKERBOCKER BUILDING, 1,121—Beautifully furnished private office, reception room, stenographer, telephone extension.

MADISON AV. (near 434 St.)—Private front office, additional space available; high-class commercial suite. Phone Vanderbilt 8178-8171.

MADISON AV., 350 (corner 45th St.)—Small front office, with good view, either with or without service. Vanderbilt 7097. Room 1512.

MADISON AV., 1,311—Doctor, chiropractor; large office; service; alter to suit.

STRAUS Building, entire office suite (1,500 square feet); partition or part to suit tenant; immediate possession; reasonable. Room 800, Vanderbilt 8535.

WEST BROADWAY, 71—Part of loft; very reasonable; suitable for stock room and office. Supreme.

WEST END AV., 695—Suite of doctor's offices; ideal location; ground floor; services; suitable for specialist or dentist; reasonable.

WORLD BLDG., Suite 709—Private office, neatly furnished, congenial surroundings, with telephone and office assistant service; exceptionally light; suitable jeweler, photo engraver, bookbinder or kindred line. N. C., 190 Ninth.

SEVERAL large and small offices available in one of the best located office buildings downtown; within a few feet of all important subways and elevated stations; facing City Hall Park; wonderful light and air; one office to go at less than $40 per month, others in proportion. Apply on the premises to
HERBERT McLEAN PURDY & CO.,
154 Nassau St., Room 200. Beekman 6895.

OFFICE UNIT, 7,000 SQUARE FEET.
Will divide.
26 Windows. Day and night Service.
BETHLEHEM ENGINEERING CORP.,
1,050 Broadway. Circle 540.

HARRIS COLONNADE BUILDING,
Offices in an outstanding and attractive building covering entire block; light space; in units to suit your requirements.
SPEAR & CO.,
1,261 Broadway. Pennsylvania 6320.

PRIVATE OFFICE, SEPARATE ENTRANCE; DESK; TELEPHONE EXTENSION; NEW BUILDING; MODERN FACILITIES; COLUMBUS CIRCLE DISTRICT. $40 PER MONTH. 17 WEST 60TH ST., SUITE 605-606.

BEAUTIFUL light offices, monthly basis; 2 small, 1 large, separate or together; furnished or unfurnished; separate entrances; telephone; less than 32 sq. ft. Phone Circle 9007 or call 1410 Fisk Bldg., Broadway at 57th St.

OFFICES, LOFTS, STUDIOS AND LIVING ROOMS, 1,947 BROADWAY.
SUITABLE FOR LIGHT MANUFACTURING.
EMPIRE SQUARE REALTY COMPANY,
1,947 BROADWAY COLUMBUS 1666.
OFFICES AND SHOWROOMS.

BEST MIDTOWN LOCATIONS.

WILCHINS, 1 WEST 34TH. FITZROY 5980.

OFFICES.
Low rents.
236 West 55th Street,
at Broadway.
Also a few completely furnished.

SUBLEASE at sacrifice, 2,800 feet, unusually fine offices; immediate possession.
CHARLES E. VAN VALEN, INC.,
110 William St. Beekman 6060.

TO LET—Bright, attractive office, 1,400 square feet, two entrances, at 51-53 Maiden Lane, opposite new Federal Reserve Building. Phone John 4029.

FINE light offices to let at 42d and Broadway; fair rental; immediate possession. Fiftyfore Realty Corp., Times Bldg.

PHYSICIAN'S OFFICE, splendid location; reasonable rent; private house. 963 Lexington. Rhinelander 7230.

OFFICES—Desirable location; telephone accommodation, messages received; $20 up. 30 East 27th.

JUST off 5th Av. furnished offices, large and small, to sublet for executive purposes only. 12th floor, 16 West 46th St.

OFFICE, corner, first floor, 4 windows; approximately 500 square feet; rent $1,000. Shuttleworth Building, 6 Varick St.

FURNISHED offices, desk room; mail, telephone privileges; $5 monthly. Duane, 224 Broadway.

OFFICES, desk room, mailing privileges; switchboard. Seneca Co., 146 West 46th St.

DESK SPACE in attractively furnished office. Room 1817, 152 West 42d.

OFFICE SPACE, furnished, with stenographic service. Room 812, 20 Church St.

NICELY furnished office, telephone, $35 monthly. Room 35, 1 Park Row.

PRIVATE office, furnished, all services, $30 per month. 320 Broadway, Room 422.

DESK ROOM

Manhattan—Bronx For Rent.

DEPENDABLE AND RELIABLE MAIL AND TELEPHONE SERVICE, WITH USE OF DESK $5.
HYDE, 500-511 FIFTH AV.

MAIL PRIVILEGES, $6 MONTHLY.
DESK PROPOSITIONS, $5-$20.
COMPLETE, DEPENDABLE SERVICE.
Mail, phone listing. Koch, 52 East 34th St.

DESK room, $25; mailing privileges; all facilities, $5. Room 210, 200 Broadway.

DESK ROOM, $15, with full service; mailing privilege, $3. Kerfut, 321 Broadway.

DESK space to rent in architect's office. 1907 Tribune Building. Beekman 0226.

DESK ROOM with full service, $10; mail privilege, $2. Nelles, 27 Warren St.

DESK ROOM in light office; telephone service. Room 517, 1,370 Broadway.

DESK SPACE in attractively furnished office. Room 1217, 152 West 42d.

DESK ROOM—Good location, reasonable. Room 67, 2 Wall St.

DESK ROOM, under skylight, switchboard service, &c.; cost; near Fifth. 5 W. 16th.

DESK space, Times Square section; stenographic service, 1,465 Broadway, Room 705.

564 WORLD BUILDING—Office space; desks $10 to $15; mailing, telephone privileges.

Other Sections For Rent.

PUBLIC STENOGRAPHER, 321 Land Title Building, Philadelphia, will act as Philadelphia representative in secretarial capacity, or rent desk space to reputable out-of-town concern.

BUSINESS PLACES (Miscellaneous)

All Sections For Sale.

47TH ST., 245 WEST (Romax Building, near Broadway)—Cigar stand, busy building. Apply premises or Bryant 4144.

WARREN ST., WEST (Broadway)—Valuable corner property. Owner, 142 Ryuda Road, South Orange, N. J.

All Sections For Rent.

58TH, 34 WEST—Prior floor; ideal location opposite Plaza; suitable any refined business. Vailigny.

61ST ST., 117 WEST—Beautiful basement, 2,000 sq. ft.; electric, steam; for office, jobbers, &c; $125; half $75.

144TH, 311 WEST—Beautiful parquet floor apartment; private residence; suitable for professional; good location; gas, electric; $90; lease.

TEA ROOM for light meals in basement; newly decorated in white enamel; very attractive; suitable for lady of refinement; 2 rooms and kitchen; south of 59th St.; near subway station; rent $60 monthly. Address by mail, Gramercy Co., 21 East 40th.

SERVICE station, 100x100, for rent; excellent location; long lease. Inquire Mr. Rother, 414 East 56th St. Telephone Plaza 8800.

PARLOR floor, in private house; suitable doctor or dentist or professional purposes; location desirable. Apply 114 East 80th St.

BUSINESS, mail, phone, address; careful, reasonable. 220 West 42d St., Suite 2000.

GROUND floor with driveway, 40x100; 16 foot ceiling; on 1st Av. W 68 Times.

BUSINESS PLACES WANTED.

OWNERS, ATTENTION!
Manhattan or Bronx, 5, 10 and 15-family houses, with all improvements; quick action assured.
J. M. Kelly Co., 2,067 Broadway.
(72) Endicott 4385-6707

15,000 SQ. FT. for wholesale grocery company, Manhattan, Bronx or L. I. City; possession Feb. 1 or before. Geo. Lee, 1 Parkside Court, Brooklyn.

DOCTOR, DENTIST OR SCHOOL.
Two large, light rooms, corner; private entrances; $110. Superintendent, 745 Riverside Drive.

SUITABLE location for soda fountain and luncheon business; department store, drug store or office building. F 58 Times.

SPACE wanted, in suitable store, for sale of antiques, draperies, needlework, &c. M., 560 Park Avenue Hotel, City.

OFFICE or desk space wanted by certified public accountant; service in exchange if desired. V 380 Times.

PUBLIC stenographer seeks small office space in exchange for light services, 42d to 59th St. L 86 Times.

SMALL outside office, around $30. J 177 Times.

HUDSON TERMINALS—Every facility and service. Cornelius S. Loder, 30 Church St.

DESK ROOM with privileges, neighborhood Times Square. F 74 Times.

APARTMENTS TO LET.

Furnished—East Side.

5TH AV., 25—Remarkable value, 2 large chambers, bath, living room, exceptionally well furnished, piano, complete kitchen, 5 large closets, hall; 2 rooms facing 5th Av. Rhinelander 6200.

FIFTH AV., 25 (9TH ST.), WASHINGTON SQUARE SECTION.
In new 14-story building, living room, bedroom, kitchen and bath, 10th floor; wood-burning fireplace. See Miss Withnell, Stuyvesant 4150.

25TH, 29 EAST—Attractively furnished two rooms, bath; elevator, phone. See Supt.

50TH, EAST—Large living room, beautifully furnished; real kitchen, dressing room; private conveniences in apartment; suitable man, wife, $23 weekly. Telephone Lexington 2054.

52D, 11 EAST (Hotel Stratford, just east of 5th Av.)—Newly decorated, furnished; 1, 2, 3 outside rooms, private bath; complete hotel service; restaurant; $17.50, $25, $40 weekly.

52D ST., 7 EAST—Two rooms, bath, redecorated, refurnished; hotel service.

56TH, 34 EAST—Two rooms, bath, well-furnished; use kitchenette; $125 month.

57TH, 16 EAST—Exceptionally desirable, exclusive two room, kitchenette, bath; delightful furnishings; leases only; $175. Circle 4180 mornings.

57TH, 147 EAST—Entire floor, 2 rooms, kitchenette, bath, foyer; fireplaces; unusual.

59TH ST., 107 EAST—Attractively furnished 4-room apartment, off Park Av., $3,000. Gaines, Van Nostrand & Morrison, Vanderbilt 8825.

49TH ST., 31 EAST (the New Weston)—South and west corner, 2d floor; furnished; sitting rooms, two bedrooms, two bathrooms; access Nov. 15; rental by season or Oct. 1st; 1924; $4,000. Shown at dusk between 5 and 7. Tel. ——.

49TH, 18 EAST—2 ROOMS, BATH, KITCHENETTE, BASCOCK.

APARTMENTS TO LET.

Unfurnished—West Side.

103D ST., 105 WEST—3 AND 2 ROOM HOUSEKEEPING APARTMENTS; MODERN 9-STORY BUILDING; OPTIONAL MAID SERVICE FURNISHED BY THE HOUR; LOW RENT.

123D ST., 124 WEST—Attractive apartments, three rooms, two rooms and baths, reasonable; references required.

123D, 246 WEST—8-room apartment, high-class building; ideal location; $120.

124TH, 132 WEST—Entire third floor private house, 2 large, delightful rooms, dressing room, large closets, bath, kitchenette, roof garden; newly decorated.

124TH ST., 109 WEST—Beautiful apartments, 2 room and bath, all modern requirements. Apply Supt. on premises.

124TH ST., 202 WEST (corner Broadway)—4 and 7-room apartments, finest section on the west side, from $123-$140; only 2 left.

75TH, 312 WEST.

Quiet, 3 years to run, 4-room suite, especially desirable home and office for dentist, physician; separate entrance for office; back yard for children; also 2-room suite.

76TH, 136 WEST—Doctor's office and apartment; other rentals for immediate occupancy.

76TH—Apartment, 2 rooms, kitchenette, bath, $60; bargain. Silberson, 225 West 42d.

76TH, 12 WEST—2 rooms and bath; $1,300. See Supt.

77TH, 50 WEST (HOTEL MANHATTAN SQUARE)—TWO ROOMS AND BATH, $100 PER MONTH; THREE ROOMS AND BATH, $200 PER MONTH; FOUR ROOMS AND BATH, $240 PER MONTH.

77TH ST., 325 WEST—2-3-4 rooms; high-class elevator apartments.

78TH, 226 WEST—Eight rooms; elevator house; second floor; suitable doctor; $2,400.

79TH ST., 307 WEST (NEAR WEST END AV.)—6 AND 8 ROOM APARTMENTS; MODERN 10-STORY BUILDING; LOW RENT.

79TH ST., 164-6 West, park street—Six handsome rooms and bath; all improvements; "L," subway stations; $115 month.

81ST, 35 WEST—Chance lifetime; gorgeous apartment, 12 most mammoth rooms, exquisitely furnished, flooded sunlight; tremendous sacrifice; about third value. Tel. Schuyler 4703.

81ST, 158 WEST—Four and five large, light rooms; modern fireproof building.

82D, 35 WEST—5-6 desirable rooms, southern exposure; high-class fireproof elevator modern building, near Central Park, 81st St.; elevator. Schuyler 10056.

82D, 70 WEST — Entire floor, 2 immense rooms, open fireplace, steam, parquet.

82D, 18 WEST—Two beautiful light rooms, tile bath, kitchenette; $1,000 year.

83D ST., 46 WEST—4 and 3 room front apartments, suitable physician or dentist; high-class modern elevator apartment. Schuyler 5007.

83D ST., 41 WEST—5 and 6 rooms; southern exposure; 2 baths, 3 lavatories; high-class elevator apartments. Schuyler 5007.

84TH, 320 WEST (Near Riverside)—2, 3, 4 beautiful rooms, redecorated, elevator.

84TH, 17 WEST—7 light rooms, bath, electric light, 2 flights up; $125.

86TH ST., 47 WEST—3 and 4 room elevator apartments; every modern improvement.

87TH, 101 WEST—Three rooms, bath, elevator; non-housekeeping; $1,000 per annum.

87TH, 259 WEST—Exceptional entire floor, two rooms, foyer, bath and kitchen.

87TH ST., 3 WEST.

A very unusual 3-room apartment; living room 15x26, large bedroom, real kitchen and bath, facing south; flooded with light; high-class house; possession; rent $2,500.

87TH, 24 WEST—Two large 3-room, kitchen and bath floors, sun parlor, fireplaces, hot water heat; also front basement studio; furnished, unfurnished.

87TH ST., 51 WEST—Apartment, one large room, kitchenette, bath, $75; high-class.

87TH, 116 WEST—Two elegant rooms, bath, suitable dentist, doctor, studio; $90.

88TH, 320 WEST (Apt. 7A)—Unfurnished, from Oct. 1, 1923; 4 rooms and bath. Phone Rector 8106.

89TH, 262 WEST—Living room, kitchen, bath; 3d floor; modern, private house.

90TH ST., 203 WEST (Apt. 4A)—Apartment 4 large rooms with foyer, newly decorated, every convenience.

90TH, 49 WEST—One-four rooms, entire floors; bath, kitchenette; $75-$100.

90TH, 270 WEST—Rarely beautiful, parlor floor, 33 feet frontage, consisting of two large rooms, kitchen, bath; newly decorated fireplaces; maid; telephone; $16; furnished en suit, $1,800; best service.

92D, 46 WEST.

3 large, light, airy rooms; electricity. Lewis M. Fhiery, 925 West End Av.

93D, 137 WEST—Two wonderful rooms, bath, improvements, including gas, electricity; $75.

94TH ST., 306 WEST—6 very large, light rooms; seat, express subway.

96TH ST., 5 WEST (THE GARNELL), 9-STORY FIREPROOF ELEVATOR BLDG. 3 DESIRABLE LARGE ROOMS. Conveniently located, adjacent park. Reasonable rent. Apply premises, or KEMPE & CO., 67 WEST 90TH ST.

96TH ST., 210 WEST (CORNER BROADWAY)—NEW, UP-TO-DATE ELEVATOR APARTMENT HOUSE; EXCEPTIONALLY BEAUTIFUL HOUSEKEEPING APARTMENTS, 2, 3 ROOMS, BATH, KITCHENETTE; $1,200 UP.

96TH, 324-328 WEST (between West End, Riverside)—Fireproof house, 4 rooms, $65 per month; 5 rooms, $75 per month; decorate to suit. Apply Supt. or Superservice, 103 West 96th St.; Riverside 1855.

97TH ST. (370 Central Park West)—High-class elevator; select neighborhood; unusually large, attractive 4-5 rooms; immediate possession.

98TH, 300 WEST (between West End Av. and Riverside Drive)—7-room front elevator apartment; all modern improvements.

102D, 1 WEST—A very desirable 8-room corner apartment on Central Park West. Frederick Zittel & Sons, 2,211 Broadway. Tel. Endicott 3200.

102D ST., 1 WEST—Just one left; a very desirable 8-room apartment; $2,200. Fred'k Zittel & Sons, 2,211 Broadway. Endicott 3200.

104TH ST. (2,731 Broadway; at subway station)—Why pay high rents? Four and five-six rooms apartments, elevator building; $85-$105; look at it and be convinced. All night elevator and telephone service.

104TH ST., 244 W. (nr B'way)—Ground floor, 2 rooms, bath; all improvements; suitable for physician; rent, $1,800. Superintendent.

104TH, 305 WEST—Exquisite studio, tiled kitchen, bath, steam heat. Academy 3804.

104TH ST., 5 WEST—Four rooms, bath, elevator; all improvements; $75.

105TH ST., 230 WEST (The Overdene)—Exceptionally attractive three-room apartment; possession arranged to suit tenant. Apply Mr. Wagner on premises.

105TH ST., 230 WEST (Overdene)—Attractive five rooms; three exposures; immediate occupancy. Apply on premises.

106TH, 56 WEST—6 modern, renovated, room apartment; $90.

106TH ST., 241 West (near Broadway)—5-room apartment; 2 baths; ground floor. Inquire Superintendent on premises.

106TH ST., 310 WEST—Bargain rate on last apartment; entire floor, unusually large; distinctive house; $130.

106TH ST., 310 WEST—Bargain rate on last apartment; entire floor, unusually large; distinctive house; $130.

110TH ST., 510 WEST.

Unusually attractive apartment, 8 rooms and 3 baths.

110TH, 225 WEST—High-class elevator apartment house, 3 rooms and kitchenette; $70 up.

514-520 WEST 110TH ST.,
Near Broadway.
Fireproof elevator house,
6 rooms.
Inquire on premises or
DAVID H. VAN DAMM., 702 West 181st.

117TH, 502 WEST — All light, 4-6, choice, outside rooms, elevator apartments. Supt.

117TH, 503 WEST—Modern elevator, 5-6 rooms; $95 up; immediate possession.

118TH ST., 606 WEST (near Riverside Drive)—Seven rooms, two baths; all improvements; elevator. Supt. on premises. Owner, telephone Bowling Green 4094.

114TH ST., 252 WEST.

$1,800. 6 rooms and bath.

Southern exposure, modern, convenient.

119TH ST., 121 WEST—2 rooms and bath; all modern; in private house.

121ST, 414 WEST—Four and five rooms, bath, elevator; college section; beautiful environment; clean house; Winter's coal installed.

121ST, 201 WEST (corner 7th Av.)—Elevator; 7-8 rooms; very modern; painted, carpeted walls; reasonable rent.

122D, 515 WEST—4-8 room elevator apartments; desirable; possession; $80 up. Supt.

122D, 621 WEST—4, 5, 6 rooms, elevator; full service; immediate occupancy.

124TH, 510 WEST—Modern elevator, 5-7 rooms; $85 up; immediate possession.

125TH, 600 WEST—Elevator apartment, six rooms and bath, $110; Supt. on premises, or P. J. McMahon Co., 1,433 St. Nicholas Av., at 182d. Wadsworth 3910.

126TH ST., 634 WEST—Four very large rooms and bath in new apartment house. Apply Superintendent.

129TH ST., 530 WEST.

$7,000. 6 rooms.

All outside, front apartment. Elevator, modern, convenient.

131ST, 516 WEST—Five outside rooms, newly decorated; modern walk-up; $90.

141ST, 423 WEST—Corner, three beautiful, sunny rooms, bath; housekeeping; opposite park; refined; very accessible; $75. Audubon 8742.

141ST, 561 WEST—4 and 5 rooms in 10-story fireproof building. Inquire on premises or David H. Van Damm, 702 West 181st St.

141ST (1649 Amsterdam Av.)—5-room elevator apartment; $75; newly decorated. Supt. or Riverside 10421.

APARTMENTS TO LET.

Unfurnished—West Side.

1413T., 630 WEST (corner Drive)—3 beautiful rooms; unusual size; immediate possession.

142D, 610 WEST, adjoining Drive—Just completing elevator building; elegant apartments; 3-4-5 large, light rooms; excellent service. Telephone Audubon 8070.

144TH, 540 WEST—Four-six rooms, elevator apartments, for lease; convenient transportation; very choice. Supt.

151ST ST., 601 WEST (corner Broadway)—Four rooms and bath; $900-$1,020; elevator.

156TH ST., 625 WEST—Nine rooms in high class elevator house; rent $2,700 to $3,000. Inquire premises, or David H. Van Damm, 702 West 181st.

156TH, 545 WEST—3 LARGE ROOMS; MODERN IMPROVEMENTS.

157TH ST., 559 WEST
(near Broadway).

Three and five room apartments; south and west exposures; newly decorated; immediate possession; elevator; telephone; rents $75 and upward; one block subway station.
PORTER & CO.,
159 West 125th St.

159TH ST., 475-481 WEST—5 and 6 rooms, corner apartment, elevator; all improvements; $85 to $95.

159TH, 566 WEST (near Broadway)—Choice residential section, 4 rooms.

160TH, 601 WEST—5-6-7 and 8 large rooms, foyer, 2 baths; modern, fireproof, elevator apartment. Superintendent.

160TH, 615 WEST (corner Fort Washington Av.), block from Broadway)—Elevator house, 3, 5, 6, 7 room apartments; newly decorated; ready to move in; rent $70 to $130. Apply Supt. or Ed-Jac Realty, 51 Maiden Lane. John 3131.

163D, 610 WEST—High-class 4 and 5-room apartments; every modern improvement; rents reasonable. Inquire on premises.

165TH, 600 WEST—Eight-room apartment; all improvements. Apply to Superintendent.

170TH, 720 WEST (corner Haven Av.)—Haven Heights Court, new building; elevator, overlooking Hudson River and park; 3-4-5 room apartments, all modern improvements; rentals $75-$125; ownership management. Inquire Supt. on premises.

171ST, 715 WEST, corner Haven Av.—5 rooms, all improvements, showers and telephone, $95. Apply Supt.

180TH, 875 WEST—Four-five room corner apartments, facing Riverside Drive; exceptionally large and modern; $75 to $95.

180TH ST., 558 WEST—4 rooms, bath, $65; all improvements; immediate possession.

190TH ST., 599 WEST (corner St. Nicholas Av., opposite 191st Subway Station)—Three large, light rooms with foyer in highest class elevator apartment house; southerly exposure; mail chute; newly decorated.

191ST-ST. NICHOLAS (96 Wadsworth Terrace)—4-room apartment; new building; every modern improvement; living rooms 14x21; 5 closets; magnificent view; choice neighborhood.

191ST, 601 WEST, and 192d, 600 West—4, 5 and 8 rooms, corner, elevator. Supt. or Warren & Skillin, 38 Park Row.

212TH ST., 100 WEST—Three and four rooms; new-law house; immediate possession; rent $60 to $75.

AMSTERDAM AV., 1,050—Choice 6 rooms, facing St. John's Cathedral; elevator. Supt.

BROADWAY, 3,100 (cor. 123d St.)—Five light rooms, newly decorated; all modern improvements, elevator; reasonable rental to responsible tenant. J. Jospe, 15 Park Row. Barclay 6124.

BROADWAY, 5,008 (between 212th and 213th)—3 and 4 rooms; high class elevator apartments, just completed; rents reasonable; agent on premises.

BROADWAY, 2,728 (corner 165th St.—Four rooms, non-housekeeping; immediate occupancy. Apply 250 West 105th St.

BROADWAY, 2,489—4 rooms, light and airy; improvements; rent $70. Apply SHARP & CO., 2,489 Broadway.

BROADWAY, 2,706 (1034)—Three modern sunny rooms, kitchenette, excellent service; $80. Superintendent.

BROADWAY, 2,131 (between 74th and 75th Sts., below)—3 rooms and bath; light, airy; elevator building. Apply Supt.

CENTRAL PARK SOUTH, 200—THREE-ROOM APARTMENT, EACH ROOM OVERLOOKING CENTRAL PARK; LOCATION IDEAL; EVERYTHING FOR THE COMFORT OF THE MOST FASTIDIOUS. ALSO STUDIO APARTMENT. RAYMOND L. BUSSEY.

CENTRAL PARK WEST, 370 (corner 97th)—High-class elevator; unusually large, attractive 4 rooms, bath; immediate possession; select neighborhood.

CENTRAL PARK WEST, 473—8 large rooms, bath, 2 toilets; steam heat, hot water, electricity; immediate occupancy. Superintendent in basement of 471.

CENTRAL PARK WEST, 586—6 exceptionally large rooms; $200 per month.

CONVENT AV., 470—4 and 5 rooms, corner, high-class elevator apartment; $80-$110.

RIVERSIDE DRIVE, 549.
Modern elevator, all night; very convenient to all transit; 4 rooms, $1,320; 8 rooms, $1,920; residential management.
549 Riverside Drive, Morningside 0434.

RIVERSIDE DRIVE, 240.
Corner 96th St.
Fifteen-story apartment.
Two rooms, foyer and bath, $1,200 and up. three rooms, foyer and bath, $1,680 and up. Will rent furnished or unfurnished. Seen any time daily, evening and Sunday.

RIVERSIDE DRIVE, 270 (corner 69th St.)—One 6, one 7 and 2 baths, in one of the choicest buildings on the Drive. Representative on premises, or FRED'K ZITTELL & SONS, 2,211 Broadway, near 79th St. Tel. 3200 Endicott.

RIVERSIDE DRIVE, 280 (Cor. 86TH ST.)
ROBERT E. PULTON
7 rooms, 2 baths, modernized elevator apartment, all front southern exposure, possession; rent reasonable; renovated to suit.

RIVERSIDE DRIVE, 630 (Cor. 145th St.)—New elevator buildings, 4 large rooms and bath, for immediate occupancy; southern exposure; rent $1,850; representative on premises or telephone Endicott 4454.

RIVERSIDE DRIVE, 528 (123d)—Newly, handsomely decorated elevator apartments, 4-7 rooms, $110 to $175; exceptional values; charming view Hudson; Columbia section; superlative service.

RIVERSIDE DRIVE, 214 (corner 94th St.)—Seven large, light rooms; all modern improvements; suitable for physician; rent, $1,800. Superintendent.

RIVERSIDE DRIVE, 700 (156th to 157th St.)—Eight large, light rooms, spacious closets; moderate rentals; immediate possession. Manager on premises.

RIVERSIDE DRIVE, 120 (NEAR 84TH)—5 rooms, all light, splendid view; $2,500. Sharp & Co., 2,489 Broadway. Tel. Riverside 3850.

RIVERSIDE DRIVE, 860—Six rooms, two baths, all latest modern improvements; exclusive location. Inquire Superintendent on premises.

RIVERSIDE DRIVE, 838 (at 158th)—Six, seven room apartments, facing the Drive; exceptionally large and modern; reasonable rental.

RIVERSIDE DRIVE, 548—Attractive, large 7-room apartment, overlooking Drive, near Grant's Tomb, for $143. See Superintendent.

RIVERSIDE DRIVE, 262—High-class elevator apartments; 8-11 rooms, foyer; three baths; possession. Apply Supt.

RIVERSIDE DRIVE, 920 (corner 162d)—Four and five rooms; elevator; very attractive.

RIVERSIDE DRIVE, 327—Large apartment, 9, 7 rooms, two baths; $3,000, $2,500.

RIVERSIDE DRIVE, 312—2 rooms, bath and kitchenette, facing Drive; elevator.

ST. NICHOLAS PLACE, 48 (corner 152d St.)—Ready for occupancy, high-class elevator apartment, three, four and five rooms, $75 to $120. Apply on premises or Audubon 6037.

ST. NICHOLAS AV. (S. W. cor. 150th)—7 outside, attractive rooms; elevator. Plaza Bon-Air Apartment House; $120.

WASHINGTON SQUARE—2, 3, 4 and 5 room apartments; NEW, ABSOLUTELY FIREPROOF house; elevator and hall service; also maids' rooms; business and social references required. Rent, $1,200 up; 3 rooms, $1,500 up; 4 rooms, $1,800 up; 5 rooms, $3,000. See Supt. on premises. Van Voorst Apartments, 125 Waverley Place.

WEST END AV., 305 (The Esplanade)—Sublet two rooms and bath on corner; newly decorated; concession to Oct. 1, 1924. Phone Endicott 7200, Extension 10R, before noon.

WEST END AV. (near 90th)—8 rooms and bath; modern; $1,800 year; private family only; newly decorated; immediate possession. Pocher, 493 8th Av.

WEST END AV., 686, CORNER 88D ST.
7 exceptionally large rooms; 2 baths, high-class elevator apartment; superior service.

WEST END AV., 918 (corner 105th St.)—Exclusive corner 2-room apartment; modern, refined; $85. Inquire Superintendent.

WEST END AV., 906 (104th)—Three beautiful rooms; bath, kitchen, parquet floors, fireplaces; private house; reasonable.

WEST END AV., 583—Charming two rooms, bath, kitchenette, front; $1,200; exclusive.

3 EXCEPTIONAL BUILDINGS.

181ST ST., 867 WEST (The Duneraggan), adjacent Riverside Drive.
Four, five large beautiful rooms.
Quiet, well-kept house; most desirable location in Manhattan; moderate rent.

181ST ST., 825 WEST ("Sterling Towers").
North corner 181st St. and Riverside Drive.
2-4-5-6 large rooms; only one of each apartment available; wall arranged apartments; unexcelled service; moderate rent.

Northern Av., 106 (The Fremaneh), just north 181st St., 1 block to Drive.
FIVE AND SIX BEAUTIFUL ROOMS.
All outside sunny rooms; commanding unparalleled view of Hudson and Palisades.
Apply Superintendent on premises, or
KEMPE & CO., 67 WEST 90TH ST.

TWO room and bath apartment, large, beautiful, airy, light rooms, private house; near Drive. Phone Wadsworth 9826.

APARTMENTS TO LET.

Unfurnished—West Side.

CHOICE LARGE ELEVATOR APARTMENTS.
5 to 8 rooms; $20 per room;
1 and 2 baths; modern outside rooms.
Call 389 S. B'way. Phone 1409 Yonkers.

DOCTOR OR DENTIST.
Two floors, 9 rooms, pantry, in private house; excellent neighborhood; reasonable rent 410 West 154th, near St. Nicholas Av.

HIGH-CLASS modern suburban apartments, 5-6 rooms; $80-$90.
Daily, evening inspection.
Phone 53,000 Yonkers.

FREE RENT until Nov. 1; elevator apartments 4-5-6 rooms; all improvements. Apply Superintendent, 408-14 West 150th.

FIVE rooms, new building, steam, electricity; reasonable rent. Durose, 67 7th Av.

Unfurnished—Bronx.

175TH, 788 EAST (near Prospect Av., Bronx)—Beautiful top floor apartment, 6 rooms, bath, modern improvements; $75. Janitor.

190TH AND MORRIS AV.—High-class apartments, 5-6 rooms, near St. James Park, 1 block from subway station; immediate possession. Apply agent on premises. Phone Kellog 0284.

208TH, 144 EAST (corner of Bainbridge Av.)—4-5 rooms; new, high-class.

231ST, 724 EAST—Large seven-room apartment in new private house; beautiful location; latest improvements.

BAINBRIDGE AV.—4 beautiful rooms; rent free until Nov. 1. Owner, 3,044 Bainbridge Av. Olinville 2178R.

BELMONT AV., 1,805 and 1,809 (near Tremont Av.)—New buildings 3, 4, 5, 6, large, light rooms; reasonable rent.

CRESTON AV. 2,520 (Fordham Road and Concourse)—Five rooms; all improvements; $85.

DE KALB AV., 3,450 (Bronx)—3 and 4 rooms; all improvements; reasonable rent; 6th and 9th Av. Ls., Jerome Av. subway, Mosholu Parkway station; one block from station.

DEVOE TERRACE, 2,444 (new building)—1 block west of University Av., north of Fordham Road; 4 rooms and bath, $100; exceptional apartment, location; good transit facilities; immediate possession.

FORDHAM SECTION.

Grand Concourse, 2,356-2,366 (south of Fordham Road), 4 rooms upper floor; 5 rooms first floor; 5 rooms, sun parlor. Inspection invited. See Superintendent on premises, or George S. Runk, agent, Lenox 6135.

GRAND CONCOURSE, 2,095 (180th)—High-class apartments, 3, 4, 5 rooms, large; latest improvements; reasonable rent; near Jerome-Lexington Av. subway, 6th Av. "L."

GRAND CONCOURSE, 1,064 (cor. 179th St.)—4-5 room apartments; rent reasonable. Apply Supt. or telephone Jerome 3331.

PERRY AV., 2,967—DUPLEX 8-ROOM APARTMENT, PRIVATE MANSION, SURROUNDED BY GROUNDS; ALL IMPROVEMENTS. TREMONT 5702.

SEDGWICK AV., 2,735 (near Kingsbridge Road)—New houses, 3, 4 and 5 room apartments; rents reasonable; no security required from responsible tenants. Agent on premises.

WEST BRONX (166th St.)—5, 6 rooms and bath; $80 month and up; very attractive; special concessions; all outside apartments. Apply Supt. Mrs. Case, 1,123 Woodycrest Av.

ESPECIALLY DESIRABLE APTS. FOR SELECT TENANTS.
3-4-5 ROOMS, NEW BUILDINGS.
UNIVERSITY AV., CORNER 180TH.
IMMEDIATE OCCUPANCY.
Murray Hill Alexander Corp., Agents.

REDUCED RENTS.
Morris Av., 2442, near Fordham Road, choice residential section, 4, 5 rooms.

Unfurnished—Brooklyn.

D ST., 575 (corner 8th Av.)—High class 4-room apartment to sublet, 1 year lease. South 9171.

BAY PARKWAY (22d Av., corner 81st and 82d Sts.)—Brooklyn's newest garden apartment; 4 rooms, $70 and up; 5 rooms, $90 up; 6 rooms, $125; 7 rooms, $160 and up; 1 and 2 baths; sunlight in every room; separate entrance; marble baths and kitchens, walls and ceilings. O. L. & W. G. Perfect, owners and builders. Apply Supt. Parkway station, West End, B. R. T. subway.

BAY RIDGE—Ready for occupancy Nov. 1, 3 4 and 5 rooms, modern apartments; all outside rooms, location 4th Av. and 72d St. Rentals as soon as premises are ready. Connally & Traynor, 8,225 5th Av. Shore Road 1413.

BAY RIDGE (4th Av.)—Five rooms, bath, showers, sun porches; new two-family house, beautifully decorated; $85; three blocks B. R. T. subway. Apply premises, 318 80th, or phone Stuyvesant 5500.

BEVERLY COURT.
Corner Ocean Parkway and Beverly Rd.
High-class Elevator Apartments.
5 and 6 room suites; southern exposure; rentals, $82.50 to $110. Renting agent on premises.

BROOKLYN HEIGHTS.
LIVINGSTON COURT.
Livingston St., 59 (Borough Hall subway), high-class elevator apartment house; 6 rooms and 2 baths apartments; rent $2,000 and up. Apply premises or call Vanderbilt 0110 or Triangle 6570.

EASTERN PARKWAY, 284, Naomi Court—3, 4, 5 and 6 rooms and 2 baths; in modern elevator apartment house; opposite Brooklyn Museum; with all finest appointments; immediate possession; readily accessible to subway (Franklin Av. station, I. R. T.). Inquire supt. on premises or phone Worth 8750.

FORT HAMILTON PARKWAY, 8,622—Six outside rooms, garage, steam; $100. Newman 7232.

HEIGHTS (111-117 Montague St.)—High-class elevator apartments now ready for occupancy; 4 minutes to Wall St.; 3 and 4 rooms, $75 up; all improvements. Apply on premises.

UNFURNISHED housekeeping, two rooms, all improvements. Mrs. Gold, 623 Halsey St., Brooklyn.

Unfurnished—Queens.

CRYSTAL GARDENS.
4, 5, 6 ROOMS; $68 TO $90.
All outside rooms, abundance of light; 14 minutes from heart of Manhattan.
READY FOR IMMEDIATE OCCUPANCY.
From Queens Plaza take Astoria train to Hoyt Av., walk two blocks west to renting office.

ELMHURST—Beautiful 3 and 4 room apartments, tiled kitchen and bath, built-in fixtures, stippled walls; convenient both subway stations, L. I. R. R.; trolley, Broadway, Baxter Av. 3 blocks south 25th St. station; Corona subway. The Five Boroughs Land and Building Corporation.

JACKSON HEIGHTS.

Here you will find the solution of your housing problem. The experience and specialization of many years have created an incomparable apartment home development in a charming suburb centrally situated in New York City. Ideally located on the Interboro and B. R. T. subway systems, thirty minutes from the heart of Manhattan. A diversified arrangement of apartments with every requirement for comfort and convenience, together with an individualistic atmosphere and environment, have produced a home that will satisfy those who have ideas and ideals. Among the many attractive apartments in this community there is offered for rent five rooms, $120 to $140 monthly. Five rooms or five rooms and sunparlor, elevator apartments, $160 monthly. The Queensboro Corporation, Resale and Rental Department, 50 East 42d St. Phone Murray Hill 7067.

Unfurnished—Long Island.

ELMHURST (foot of subway)—Six rooms, heat, garage, shower, new house; $100; much closet room. 3761 34th St.

FOREST HILLS GARDENS, L. I.
Tennis Place Apartments, New York's finest suburban elevator apartment building; two rooms, kitchenette and bath; three rooms and bath, including kitchen, $105; three rooms with kitchenette and bath; more like a fine club than an apartment building. Guyon L. Earle, 336 5th Av. Fitzroy 8621, or phone Boulevard 6545.

FOREST HILLS GARDENS.
FOREST ARMS—NEW APTS.
5 and 6 rooms, 2 and 3 baths,
$2,030 to $3,480; restricted.
Near Station, "Forest Hills Gardens."
Phone Boulevard 8812.

Unfurnished—Westchester County.

HIGH-CLASS elevator apartments, four-five, six rooms; rents $22-$28 per room. 526 South Broadway, Yonkers, N. Y.

BUNGALOW (type apartments; 5 rooms, bath, private porch; $40. Van Ness Bros., 255 So. Broadway, Yonkers. Phone 397.

Unfurnished—New Jersey.

EAST ORANGE, 76 Prospect St., apartment to let, 6 rooms and bath; heat and hot water, furnished, in refined location, near Park Av.; 5 minutes' walk to Brick Church Station. Apply Janitor on premises.

HARRISON ST., 150 (East Orange)—Three rooms, bath; five rooms, $125 to $135; all latest improvements; adjoining Tuxedo car; short distance from Brick Church Station. Inquire on premises or telephone Orange 0833, from Oct. 1.

HARRISON ST., 114-116 (East Orange)—Five-room apartments, all latest improvements; adjoining Central Av. car; few minutes from Brick Church Station. Inquire on premises or telephone Orange 7647, from Oct. 1.

MONTCLAIR, N. J.
21 Trinity Place, corner Myrtle Av., new apartments, 4, 5 and 6 rooms and bath; all modern improvements; immediate possession. Apply on premises or WM. KATZ, 20 Clinton St., Newark, N. J. Phone Market 3122 or your own agent.

NEWARK—Apartment, just completed; 3 very attractive rooms, large living room, kitchenette, bedroom, tile bath, fireplace, spacious closets; light all day; three minutes' walking distance from tube. To inspect, phone Branchbrook 1564. Must sell month.

APARTMENTS TO LET.

Unfurnished—New Jersey.

ATTRACTIVE, QUIET APARTMENTS, FINEST LOCATION IN EAST ORANGE NEAR ARLINGTON AV.; ONE BLOCK FROM D. L. & W. STATION; SIX ROOMS AND BATH; FOYER HALL; STEAM HEAT; SUPERINTENDENT SERVICE; REASONABLE RENTALS; INQUIRE 511 PARK ST., EAST ORANGE, 352-354 WILLIAM ST. OWNER PHONE BERGEN 3800.

APARTMENTS WANTED.

Furnished.

SMALL furnished basement apartment with yard for dog; telephone and kitchenette; between 60s and 80s; from 3d to 7th, for two months, with option for five; all particulars in letter. Lawlor, 405 Lexington Av.

GENTLEMAN, university graduate, wants small, independent, modern apartment downtown, furnished, unfurnished; private or semi-private bath essential; fireplace; cooking facilities desirable. Spring 1639 evenings.

WANTED by professional woman, a light, airy room and bath, in an apartment hotel for $75 a month; good references. Address Burnell, 57 West 86th St.

TWO elderly ladies, highest references, would care for apartment and accommodate owner when in town. Box 35, Montvale, N. J. Tel. Park Ridge 125R.

EXCLUSIVE use of three or four well heated rooms, Nov. 1 to May 1; west side; state lowest terms; references. Box 15, Tabor, N. J.

APARTMENT, furnished, west side promenade, Central Park and Riverside; 4 bedrooms, until Feb. 1; responsible party; $300 month. E 288 Columbus Av.

TWO business men, two bedrooms, living room, kitchenette, bath, all improvements; west side, below 86th St.; rental $18-$25 week. L 626 Times Downtown.

TWO-ROOM furnished apartment, Nov. to May or June; twin beds; between 59th and Washington Square, preferably east of 5th. S. L., 30 West 44th.

COMPLETE furnished apartment or small house, New York or suburbs, 8 to 6 months, 2 adults. Write particulars N, 442 Columbus Av.

TWO business men, two rooms, bath, twin beds; maid service; six months; full particulars. L 628 Times Downtown.

WANTED, for Nov. 1, furnished 1 or 2 room apartment, west side, 80th-90th Sts., for gentleman. W 850 Times Downtown.

TWO rooms, bath, kitchenette, fireplace, village preferred; state rent. 3 Times 165 Broadway.

APARTMENT SPECIALIST.
LIST IMMEDIATELY WITH
Mrs. Dingleman, 138 West 72d. Endicott 0838

WANTED, furnished apartment, 3-4 rooms, bath (1-2 bedrooms); good location; 8-12 months. B. G., 300 Times.

WANT furnished apartment, convenient Broadway, suitable three adults; $175-$200. Endicott 4786.

TWO rooms, bath, kitchenette, fireplace, service; below 75th St.; two gentlemen; 6 months; $125. L 841 Times Downtown.

LIST your apartment immediately. Apartment Renting Co., 176 West 72d. Endicott 1277.

WANTED, one or two rooms; must be well furnished; uptown, west side. J. J., 601 West 168th.

WANTED, immediately, high-class apartments; all sizes; clients waiting. Smith-Gibbons, 503 5th Av. Vand. 0420.

COUPLE want housekeeping apartment, furnished. F. W. Keegan, Bay Shore, L. I.

Unfurnished.

STUDIO APARTMENT WANTED, north light studio, large bedroom, kitchen and bath, between Central Park and Washington Sq. Call Spring 3725.

FOUR or five rooms, bath, kitchen; between 72d-86th, near subway or Park; preferably floor of private residence; $100-$125. S 1068 Times Annex.

REGISTER VACANCIES.

Great demand; send full particulars.
GEORGE S. RUNK, 1,393 Lexington Av.

THREE, four rooms, one large bath, kitchen; $75; village, Chelsea, 82d-86th, W 52 Times.

SMALL, complete housekeeping apartment; west side; reasonable; state price. L 74 Times.

ONE or two rooms, kitchen and bath in the 50s; about $100 for seven months. B 474 Times.

SINGLE room (studio) apartment with private bath; Manhattan, near B. R. T. subway; state price. B 462 Times.

IMMEDIATELY, modern basement, three, light rooms and yard; Washington Square to 86th, east or west; $75. F 77 Times.

TWO-THREE rooms, kitchen, $75. Chelsea, 82d, 95th. L 851 Times Downtown.

TWO rooms, kitchenette, bath, unfurnished; neighborhood 40th to 60th. F 78 Times.

MOVING, TRUCKING, STORAGE.

AMERICAN STORAGE CO.'S charges for storing household goods, moving furniture, pianos, packing china and glassware, also packing and shipping, are the most reasonable in the city. 347-349 West 60th. Tel. Endicott 2187.

WANTED—Load, Philadelphia, Worcester, Boston. Crowe, 409 Bleecker St. Phone Chelsea 10224.

FURNISHED ROOMS.

East Side.

15TH, 103 EAST (Gramercy)—Artistically furnished sunny suite; non-housekeeping; refined; for 1-2; apartment 72; reasonable. Stuyvesant 0120.

17TH ST., 112 EAST—Exceptional room for business woman; all conveniences; tray breakfast if desired; references required. Van Patten, Stuyvesant 3616.

27TH, 43 EAST—Fifth floor, elevator, large attractively furnished room. Phone Wetzler.

39TH, EAST—Sitting room, bedroom; beautifully furnished; adjoining bath; all conveniences private apartment; $22 weekly. Telephone Lexington 2954.

36TH ST., 14 EAST—Attractive front basement, bath, kitchenette privileges; street entrance.

39TH, 29 EAST.
Desirable room, breakfast; elevator; references.

48TH (515 Lexington Av.)—Bright, outside, single, double; next bath; running water.

55TH, 56 EAST—Double rooms, with and without private baths; references.

58TH, 241 EAST—Furnished hall room for gentleman; reference; top floor.

59TH AND 5TH AV. (HOTEL NETHERLAND)—ATTRACTIVE, TILED KITCHEN AND BATH, WITH PRIVATE BATH, $28 PER WEEK.

68TH, 55 EAST—Attractive, large sunny room; suitable 1 or 2 gentlemen.

70TH, 41 EAST—Large room, private bath, steam, electricity; one, two gentlemen.

81ST (near Park Av.)—Room for gentleman. Phone Butterfield 2710, 10 A. M. to 5:30 P. M., references exchanged.

81ST (near Park Av.) — Attractive, clean housekeeping suite of 3 or 4 rooms in private apartment. Butterfield 4331.

86TH, 58 EAST—Large parlor room, suitable business, living; also single room.

90TH, 51 EAST—Sunny rooms, bath, steam heat; $35; gentlemen. Brennan.

91ST, 162 EAST—Immaculate parlor; every comfort; two beds; housekeeping optional. Maguire.

93D ST., at Madison Av. (Hotel Ashton)—Hotel service, homelike rooms, with bath, $15 up, without $12 up; suites, consisting of bedroom, sitting room and bath, at rates in proportion; exceptional service; convenient to all transportation; close to Park.

97TH, 9 EAST (Apt. 5W)—Single room; Protestant home. Wilcox.

97TH (5th Av.)—Large room, running water; 3 windows; near subway; $30.

124TH, 79 EAST—Lady share apartment with congenial lady; $8. Nielsen.

LEXINGTON AV., 246—Large and small rooms, newly decorated, bath; business or living.

LEXINGTON AV., 250 (34th)—Beautifully furnished single; $8; all improvements; private house.

MADISON AV., 121—Nicely furnished single and large rooms; shower, bath, elevator service; reasonable. Lang.

MADISON AV., 1,069 (Near 81st)—Nicely furnished room, all conviniences. Kopovits.

MADISON AV., 1,357 (125th)—Nice front parlor for two brothers or friends.

"ALLERTON IDEA" CLUB RESIDENCES for men; conveniently located, affording every comfort of home with surroundings and service of the select club; rates $10.00 to $20.00 per week for approved permanent residents only.

45 EAST 30TH ST. 163 EAST 39TH ST.
302 WEST 22D ST.

COMMUNICATING rooms, high-class apartment; housekeeping; other rooms; reference; Stuyvesant 2346.

West Side.

4TH ST., 141 WEST (Just off Washington Square)—Have fine old house, like college fraternity house; will rent attractive room to refined bachelor; college man preferred. Spring 0863.

12TH ST., 132 WEST—Exceptionally pleasant front room with connecting bedroom; gentleman. Call after 6 or telephone Chelsea 4154, Williams.

20TH, 406 WEST—Large room, facing sanitary; running water, electricity, light cooking; maid service; business woman preferred; references.

27TH ST., 344 WEST (WOLCOTT HOTEL)—ROOMS WITH RUNNING WATER, FOR ONE, $14 UP; FOR TWO, $18 UP; WITH PRIVATE BATH, $21 PER WEEK UP.

43D ST., JUST WEST OF BROADWAY.
HOTEL CLAMAN.
An exclusive man's residence, having 1,000 outside sunny rooms, 1,000 baths, in new 18-story building; $12-$18 weekly, $2-$3 daily. Lackaw

SITUATIONS WANTED—Female.

Continued from Preceding Page.

GOVERNESS, visiting or companion, wishes position, extensive education; experienced teaching French, English, German, music, piano and voice; European academic diploma and best references from American schools. Plaza 6896, until 12 A. M. 134 East 60th St.

GOVERNESS, housekeeper, experienced with children, desires position where at least one servant is kept; excellent references. L 92 Times.

GOVERNESS, visiting, highly recommended, wishes more children for outdoor afternoon play groups. B 1189 Times Harlem.

GOVERNESS, Swiss, French, visiting, whole day; willing be useful. 4,719 Hudson Boulevard, West New York, N. J.

HOUSEKEEPER, refined Jewish lady, keep house for small family, with children, or couple employed; best references. L67 Times.

HOUSEKEEPER for small family or position of trust by young woman, well bred, capable; highest references; home loving. J 185 Times.

HOUSEKEEPER, experienced, trustworthy; mornings 9-1; $13; references. S., 302 Manhattan Av.

HOUSEKEEPER, refined young German lady, experienced, desires position; hotel, city or country. 2304 Times.

HOUSEWORK—Intelligent Hungarian woman wants to help in housework or any other work. Zimmerman, 1,475 3d Av.

HOUSEWORKER, inexperienced, Irish girl wishes position; no laundry; references. Christie, 177 West 95th St.

HOUSEWORKER, colored; good cook, chambermaid; whole part time; neat; references. Audubon 5161.

HOUSEWORKER, chambermaid, waitress, whole, part time; day's work; reliable. Audubon 5774.

HOUSEWORKER, light colored, wishes position few hours evenings. Call Brandhurst 2757 evenings.

HOUSEWORK girl, colored, whole or part time. Audubon 9540. Apt. 52, Washington Court.

HOUSEWORK, reliable light-colored girl; personal reference. 790 Riverside Drive, Apt. 9F.

HOUSEWORKER, laundress, colored, no cooking, wants position. Miss Sawyer, 42 West 137th.

HOUSEWORK—Girl, colored, wishes part or full time. Harlem 4262, Apt. 16.

HOUSEWORK, waitress; part, whole time; day's work. Morningside 8620.

HOUSEWORK, colored girl, with business people; no Sunday. Morningside 1921.

HOUSEWORKER, light colored; best reference; no laundry. 2,147 7th Av.

HOUSEWORK, part time, mornings; refined Southern colored girl. Bradhurst 0402.

HOUSEWORK—Colored girl wants position, whole or part time. Harlem 6489.

KINDERGARTEN has opening in morning and afternoon groups, 4-10 years; 96th to 116th St. Nally, 535 West 111th. Cathedral 9320.

KINDERGARTEN teacher-governess to one child; French, English, music, dancing; best references. Z 2456 Times Annex.

LADY, experienced traveler abroad, perfect command of French and German language, musical, executive ability, seeks, position as companion to lady or chaperon in a refined home; will go anywhere; cheerful, competent service rendered. A 362 Times.

LADY WOULD LIKE TO PLACE HER GOVERNESS, TUTOR; VERY EFFICIENT AMERICAN. PHONE SCHUYLER 1000. SUITE 1236.

LADY successful with children; able to manage household, wishes position, managing housekeeper; not menial; city references. L 91 Times.

LADY'S MAID, competent, references, settled. Caroline Lechouse, 230 West 23d St.

LADY, care of children, day or few evenings; city or country. Academy 4082.

LAUNDRESS, French, high-class work, silk underwear, laces done up as new, fine lingerie. Plaza 1781.

LAUNDRESS—Young, clean woman will do silk undergarments at home; handle carefully. Write Merkle, 108 West 89th St.

LAUNDRESS work, home, open air drying. Lincoln, Morningside 6736. 412 St. Nicholas Av.

LAUNDRESS, French, fine lingerie, silk; high-class work. Call Monday. Columbus 3294.

LAUNDRESS, Austrian, go out by day. Apicius, 247 East 87th, Apartment 9.

LAUNDRESS, colored, part-time work; fine family. Green, 174 East 77th St.

LAUNDRESS wishes family washing at home. Phone 3413 Lenox.

LAUNDRY taken in; outdoor drying. Mrs. Mary Winston, 212 Edgecomb Av.

MOTHER'S HELPER, refined and trustworthy, care for children day or evening; excellent reference. Mrs. Murphy, 66 Bradhurst Av.

NURSE, Swiss, experienced, wants a position take full charge of 1 or 2 children; has first class recommendation; 10 years' experience, 9 years in last place; speaks only German. Shore Road 1778. St. Wydler, L. I. 519 5th Av., Brooklyn.

NURSE—Lady wishes to place highly competent nurse for infant. Stam, 255 West 94th St. Schuyler 8519.

NURSE, visiting, experienced children; couple hours daily; references. Lenox 10624, Apt. 10.

NURSE, graduated in Germany, desires position. Hahn, 1,031 Trinity Av.

NURSE, graduate, companion to lady going South, abroad for Winter. Midwood 1939J.

NURSERY GOVERNESS, American, thoroughly experienced, for child 3 to 6 years old; excellent references; country preferred. Call, from 9 till 4 o'clock, Schuyler 8387.

NURSERY companion to grown children; no objection to country; write or call. Johansen, 81 North Oxford St., Brooklyn.

NURSE, practical, colored, middle age; infants or children age 1-4. Chambers, Morningside 3060.

NURSERY GOVERNESS, refined German-English, 1-2 children; references. J 196 Times.

NURSE, infants or children, young, Norwegian, office charge, competent, experienced; references. Webster 5247J.

NURSE, graduate, desires position doctor's or dentist's office; references. A397 Times.

OFFICE ASSISTANT-TYPIST, filing experience, anxious locating; $15. E 908 Times Downtown.

OFFICE ASSISTANT, four years' experience, knowledge typing, switchboard; $20. A 375 Times.

PRIVATE SECRETARY, 8½ years' experience, stenographer, correspondent, office details. Columbus 5720.

SALES MANAGER seeks connection manufacturer keeping well stocked up; wide acquaintance among jobbers; highest references. J 207 Times.

SECRETARY - STENOGRAPHER, FIVE YEARS' EXPERIENCE, THOROUGHLY COMPETENT, CONSCIENTIOUS, INITIATIVE, DESIRES POSITION; OPPORTUNITY ADVANCEMENT; PREFERABLY WITH BUSY EXECUTIVE; $30. BRYANT 1374.

SECRETARY or press representative; woman of wide experience, capable of interviewing, fully experienced in publicity work, seeks new appointment; assistant to dramatic producer preferred; no selling; best references. W 89 Times.

SECRETARY, executive, wide experience; assumes responsibility and detail; able correspondent; expert stenographer and typist; superior credentials; seeks position of trust, preferably in Winter resort. J 458 Times.

SECRETARY-STENOGRAPHER, 19, high-school graduate, good English education, refined, experienced, desires position small office, congenial surroundings; $25. Miriam, 708 Lexington Av. Plaza 1627.

SECRETARY - STENOGRAPHER, experienced, capable of relieving busy executive of details and correspondence; real ability and pleasing personality; salary $35. E 915 Times Downtown.

SECRETARY-STENOGRAPHER desires position of responsibility; extensive experience; absolutely competent; salary moderate. Frances Norris, 1,419 Wilkins Av. Phone afternoons, Kendrick 1437. Apt. 11.

SECRETARY, amanuensis and linguist, young American woman, afternoon or evenings or both, where efficiency will be appreciated and property compensated. Address E. D., 456 West 146th St., New York.

SECRETARY & STENOGRAPHER, capable correspondent, extensive sales promotion, training with nationally known commercial organization; other valuable experience. Gramercy 1758.

SECRETARY, visiting; American woman; talk part time; direct household, travel, care, education of growing children. L. S., L 115 Times.

SECRETARY - STENOGRAPHER, desires evening, preferably cotton house. American, European experience. S 894 Times Downtown.

SECRETARY - CORRESPONDENT, experienced, able, wishes executive position; speaks Italian fluently. Z 2420 Times Annex.

SECRETARY-STENOGRAPHER, six years' varied experience; intelligent, resourceful, conscientious; $35. N 767 Times Downtown.

SECRETARY—Young Southern lady of refinement, social standing, desires secretarial work; social preferred. L 68 Times.

SECRETARY-STENOGRAPHER, thoroughly experienced, conscientious, ambitious; excellent references. Phone Wadsworth 6566.

SECRETARY-STENOGRAPHER, correspondent; exceptional ability, education; temporary, part time. D 246 Times.

SECRETARY, experienced, university training, desires interesting position; $25. Call Lenox 8260.

SECRETARY-STENOGRAPHER, temporary; ten years' experience; rapid, accurate; Telephone Scarsdale 130, evenings.

SECRETARY, five years' experience, knowledge stenography, bookkeeping, high school graduate. University 4338.

SECRETARY-STENOGRAPHER, twelve years' experience; rapid, accurate, well educated; trained correspondent; possesses initiative, tact. N 32 Times.

SECRETARY-STENOGRAPHER, experienced, intelligent, capable, energetic, seeks responsible position. F 36 Times.

SECRETARY - STENOGRAPHER; thorough, efficient; handle correspondence; college education; $30. W 55 Times.

SECRETARY - BOOKKEEPER, thoroughly experienced executive ability, initiative; references. Tel. Fordham 3354.

SECRETARY-STENOGRAPHER, college education; eight years' diversified experience; $35. B 475 Times.

SECRETARY-STENOGRAPHER, bookkeeper, college education; long and varied experience. L 80 Times.

SECRETARY, bookkeeper, correspondent, ten years' experience; complete charge; $40. D 243 Times.

SECRETARY, 6 years' experience, expert medical stenographer; excellent references. J 199 Times.

SECRETARY-STENOGRAPHER, 7 years' experience, efficient, capable; references; $30. L 37 Times.

SECRETARY, expert, literary and commercial experience, 7 years. Mott Haven 7423J.

STENOGRAPHER-SECRETARY, now employed, seeks better connection, Times Square district; six years' experience; full knowledge office details; capable assuming responsibility. E 906 Times Downtown.

STENOGRAPHER, expert, Christian; 12 years' executive experience, familiar secretarial duties, tactful, alert, reliable; $50. D 258 Times.

STENOGRAPHER-SECRETARY—7 years' experience; Christian; above average intelligence and education; references; $30. Chelsea 1524, ext. 5.

STENOGRAPHER, Spanish-English, translator, several years' experience; U. S. graduate; accurate; $30; references. Care Troxler, 145 West 82d.

STENOGRAPHER, capable handling correspondence and details independently; efficient; six years' experience; $28. Clarkson 1418, or W 91 Times.

STENOGRAPHER-SECRETARY, eight years' varied experience; rapid, accurate, dependable; $28. Miss B., Bowling Green 3756. L 615 Times Downtown.

STENOGRAPHER, 5 years' commercial experience, also insurance; high school graduate; accurate typist; Christian; $25. L 847 Times Downtown.

STENOGRAPHER, well educated, refined; high-class office; one year's experience; $18. Miss L., L 888 Crotona Parkway. Fordham 7457.

STENOGRAPHER, assistant bookkeeper, 3 years' experience, desires position busy office; $18. E. Greenwald, 518 West 143d.

STENOGRAPHER-SECRETARY desires position immediately; railroad experience; medical; $28. D 250 Times.

STENOGRAPHER, typist, clerical; young lady wishes part, full week evenings. Longacre 9179.

STENOGRAPHER, knowledge bookkeeping, high school experience; good education; $25. J 180 Times.

STENOGRAPHER, thoroughly experienced, real estate; non-automaton; salary $50. L 69 Times.

STENOGRAPHER-TYPIST-BOOKKEEPER.—High school graduate; beginner. Greenwald, 1,709 Fulton Av., Bronx.

STENOGRAPHER, PART TIME POSITION. Do you require intelligent, expert and reliable service? D 255 Times.

STENOGRAPHER, experienced, high school graduate; knowledge bookkeeping; references. Miss Moll, Haven 3622.

STENOGRAPHER, city high school; will recommend capable, experienced girl; knowledge bookkeeping. Phone Prospect 9003.

STENOGRAPHER, experienced, operates switchboard, thorough knowledge office routine; 330 Columbus Av.

STENOGRAPHER, seven years' experience; highest references. Apt. 2C, 520 West 122d.

STENOGRAPHER, 5 years' experience; neat, accurate, initiative; $25. Green, 2,699 Morris Av.

STENOGRAPHER, Christian, desires position, 7 months' experience; best references. 1,146 Tinton Av.

STENOGRAPHER-TYPIST, beginner; $18; Christian. Mildred Marino, phone Richmond Hill 4165.

STENOGRAPHER, experienced, high school graduate; capable, willing; $18. E 897 Times Downtown.

STENOGRAPHER, intelligent, accurate, dependable; 4 years' experience; $25. Atkins, Washington Heights 2113.

STENOGRAPHER, thoroughly experienced railroad and commercial; $25 week; Christian. N 40 Times.

STENOGRAPHER, exceptionally bright beginner; high school education; $12. E 907 Times Downtown.

STENOGRAPHER AND TYPIST, experienced, competent, wishes night work; excellent references. L 843 Times Downtown.

STENOGRAPHER, thoroughly experienced; high school education; reliable; energetic. E 918 Times Downtown.

STENOGRAPHER, 6½ years' experience, rapid, accurate; knowledge office routine; well recommended; $26. L 102 Times.

STENOGRAPHER, experienced, initiative, capable, thorough knowledge all office details. A 334 Times.

STENOGRAPHER, 5 years' experience, capable, rapid; references; $23,000. L 630 Times Downtown.

STENOGRAPHER, thoroughly experienced, conscientious, well recommended; $22-$25. E 859 Times Downtown.

STENOGRAPHER-SECRETARY, initiative, capable taking charge small office; $28. N 42 Times.

STENOGRAPHER, with knowledge of bookkeeping; six months' experience. Roth, 308 East 79th.

STENOGRAPHER, young lady, call all week, three years' experience. Phone Cathedral 8012.

STENOGRAPHER, experienced; high school graduate; conscientious, willing worker; $22. Intervale 8491.

STENOGRAPHER, three years' experience, neat, conscientious, accurate worker; $23. A 374 Times.

STENOGRAPHER, expert, Gentile, six years' experience; reference; $25. Lewis, 79 West 92d St.

STENOGRAPHER-TYPEWRITER, beginner; rapid, neat; no agency; $16. E 930 Times Downtown.

STENOGRAPHER, high school graduate; 4 years' experience; $21. A 1109 Times Harlem.

STENOGRAPHER, Christian, experience, capable to take charge office. Phone Henry 2351.

STENOGRAPHER, expert, Christian, desires part-time position, also evenings. Murray Hill 8533.

STENOGRAPHER—3 years' experience; competent, neat; good education. A 400 Times.

STENOGRAPHER, rapid, competent; beginner; neat, willing worker. Tremont 6205.

STENOGRAPHER-BOOKKEEPER, 11 years' experience; $30 week. A 384 Times.

STENOGRAPHER, experienced, Christian, small office; $25. L 101 Times.

STENOGRAPHER—Two years' experience; neat and accurate. 29 44 Times.

SWITCHBOARD OPERATOR, typist, general office assistant; Christian; $18. L 622 Times Downtown.

SWITCHBOARD operator, Christian, six years' experience, desires position. Acad. emy 4766.

TEACHER, college graduate, public school methods; ladies, children. Coaching, 263 West 125th.

TEACHER—Teaches French, German, pupil's residence, $1.50. Telephone Audubon 1960, Apt. 21.

TEACHER-GOVERNESS, experienced; successful with subnormal children; American; references exchanged. L 106 Times.

TEACHER, decorative arts, desires pupils; begin your Christmas gifts. L 104 Times.

TELEPHONE SWITCHBOARD OPERATOR, lady having central office experience; capable to run switch; best of references. Telephone Spring 6240.

TUTOR—Mornings; private or private school; references. Box 833, 302 Columbus Av.

TYPIST, beginner; rapid and accurate on Remington, Underwood and Royal machines; understands filing. Typist, 36 West 125th St. Phone Harlem 0516.

TYPIST, switchboard, general office assistant; Christian. Haddingway 2995. E 917 Times Downtown.

TYPIST, careful worker; excellent references; salary $20-$22. Cathedral 4470. Room 616.

TYPIST, expert, experienced various kinds important work. Write Mc., 9 Gresham Av.

TYPIST, office assistant, 3½ years' experience. Lewis, 342 Rockaway Av., Brooklyn.

TYPIST, knowledge stenography, thoroughly familiar office routine. Rhinelander 2900.

TYPIST-General Office Assistant, 4 years' experience; $18. 238 Times Downtown.

VISITING HOUSEKEEPER, afternoons, small apartment, business people. Academy 9672, mornings.

WOMAN, colored, desires position, general city; sleep in or out. Audubon 6314.

YOUNG LADY, 2 years' experience, good penmanship, stenography and typing; capable taking charge small office; $25. E 904 Times Downtown.

YOUNG LADY, college graduate; experienced teacher willing care for children, mornings or afternoons reasonable. A 376 Times.

YOUNG LADY, with two years' experience, requires position as typist and office assistant; salary $17-$18. Z 2449 Times Annex.

YOUNG LADY, intelligent, educated desires position in doctor's office. Call Gleasmore 5400.

YOUNG WOMAN, good personality, experience, desires position, secretarial, office; capable, cheerful, seeks position; preferably companion to lady or child. L 1, 21 West 42d St.

SITUATIONS WANTED—Female.

YOUNG woman, married, take care of apartment or useful to a lady; no cooking. Maria Mahalas, 242 East 46th, Apt. 3A.

DUE to the moving of our office from Bush Terminal, Brooklyn, we have the following employes available immediately that we would like to place with responsible concerns: (1) Secretary, or charge dictaphone department; seven years' experience; age 24; good education; Christian; salary $35. (2) Dictaphone operator and good general clerk; 5 years' experience; age 23; Christian; salary $30. (3) Hooven automatic typewriter operator and good general clerk; 2 years' experience; age 23; Christian; salary $23. (4) Biller, typist; 6 years' experience; age 25; Christian; salary $25. The above have been in our employ a number of years and we take pleasure in recommending them for faithfulness, ability and honesty. Sunset 4415. J 208 Times.

ENGLISH WOMAN, B. A. (London), wide experience, English and American children; disciplinarian; finishing post preferred; would chaperone abroad; French (Paris); piano (Leschetizky), athletics; daughter Earl S. (former pupil. Box 62, John Heywood, Ltd., Deansgate, Manchester, England.

BY young woman who has complete charge of official office of an important out-of-town millinery syndicate, overseeing results of managers of all branches, financial end, &c.; reason for changing, party finds it necessary to make New York her home; minimum salary, $75 per week. B. R., care Frank, 10 May St., Newark, N. J.

EVENING employment desired by educated gentlewoman; tutor, secretary, catalogue work; good reader, interesting companion to lady. Write for interview, J 2456 Times Annex.

CALCULATING, all kinds, done by expert operators; reasonable rates; temporary engagements or permanent. Chester, 296 Broadway. Worth 0245.

COLLEGE graduate, knowledge Spanish, Italian, French, German; experience stenography and typewriting. Z 2418 Times Annex.

PRACTICAL young lady, wardrobe expert, has traveled in Europe. J 191 Times.

REFINED, experienced gentlewoman, care child half time. O 237 Times.

Employment Agencies.

HOUSEWORKERS (colored), neat appearing, thoroughly competent; excellent cooks, fine laundresses; investigated references; day workers a specialty. Telephone Columbus 9165. Domestic Service Agency, 329 West 59th.

BERTHA CARLSON'S Swedish Agencies — Excellent servants, 415 Broadway, corner 30th. Schuyler 1087. East side, 787 Lexington (61st).

FURNISHES first class help, filling all positions. Robert's Agency, 392 Lenox Av., Harlem 2821.

TINKA ANDREEEN Scandinavian Agency, 2,290 Broadway, 83d, Schuyler 7092-0689.

SITUATIONS WANTED—Male.

ACCOUNTANT-EXECUTIVE.

Fifteen years' practical, broad experience, general accountancy, public accounting, large corporations; planning and installing bookkeeping; time, cost, payroll, credit, collection systems; office personnel, direction and management; age 32; married; successful record; references. J 201 Times.

ACCOUNTANT, trained executive proven ability; extensive experience financial matters, cost and expense analysis, credits and collections, both foreign and domestic; practical ideas, able to obtain maximum results at minimum cost; tactful handling of employes; age 34; interview sought. E 893 Times Downtown.

ACCOUNTANT, executive, auditor, bookkeeper, Christian, married, 33, exceptional ability and experience, desires responsible position; qualified supervise office, accounting, bookkeeping departments; organization, tax, financial statements; unquestionable references. H 737 Times Downtown.

ACCOUNTANT, New York certified, 27, married, now employed, desires change Nov. 1; over six years' extensive and complete accounting experience; position as senior or supervising senior desired; auditor for mercantile firm considered. L 827 Times Downtown.

ACCOUNTANT, 29 years, married, Walton training; 10 years' practical experience office management, credits, costs, audits, financial and tax reports, with representative manufacturing, mining and sales organizations available. 883 Times.

ACCOUNTANT, New York university graduate, 25, wants connection as junior with certified accountants; successful solicitor; past 2 years assistant credit manager prominent machinery corporation; salary secondary. L 110 Times.

ACCOUNTANT, with 15 years' practical experience, office management, correspondence French, German, English, good Spanish and Portuguese, desires permanent connection, United States or abroad. B 440 Times.

ACCOUNTANT, college graduate, 27, married, several years' general accounting experience, desires permanent connection with reputable concern; moderate salary. E 910 Times Downtown.

ACCOUNTANT, bookkeeper, chief or assistant; age 31; Christian; experienced; university training; unquestionable honesty; reference; about $3,000; interview after 5 o'clock. M 934 Times Downtown.

ACCOUNTANT desires position in capacity where his experience would be valuable; university graduate; 3 years' public accounting; Protestant; 28; salary moderate. A 378 Times.

ACCOUNTANT, certified public, Italian, with experience, wishes position in bank or business concern; speaks English, Italian and French; good references. Write Accountant, 307 Clinton St., Schnectady, N. Y.

ACCOUNTANT, junior, 2 years' bookkeeping, 2 years' accounting experience, recent field tax auditor, college graduate seeks certified connection; salary secondary. L 838 Times Downtown.

ACCOUNTANTS, books opened, systematized; periodical bookkeeping arrangements; financial statements. Telephone Bryant 7657.

ACCOUNTANT, thoroughly experienced junior, seeks permanent connection with certified firm; New York University graduate. J 230 Times.

ACCOUNTANT, semi-senior, 5 years' accounting and bookkeeping experience, university graduate, desires connection with certified firm. D 269 Times.

ACCOUNTANT, evening college senior, desires position with C. P. A.; thorough knowledge accountancy; moderate salary. G 391 Times.

ACCOUNTANT-BOOKKEEPER, 25, capable, thoroughly experienced, recommended, well educated, desires position with prospects for future. L 95 Times.

ACCOUNTANT and cost engineer, accounting work of any kind. Arthur Rausch, 170 Broadway. Tel. Cortlandt 4627.

ACCOUNTANT, certified public, New York, desires position two, three days weekly; commercial or accounting firm. J 180 Times.

ACCOUNTANT, tax specialist, auditing, systematizing, bookkeeping arrangements; reasonable. Gerstenfeld, 285 5th Av.

ACCOUNTANT, bookkeeper, systematizer, 15 years' experience, desires connection. B 384 Times.

ACCOUNTANT, junior, seeks connection with C. P. A.; experienced bookkeeper, advanced accountancy student. D 262 Times.

ACCOUNTANT, semi-senior, 24; university graduate; 2½ years' C. P. A. experience; excellent references. J 176 Times.

ACCOUNTANT, passed C. P. A. examination, desires part-time work, day or evening. J 161 Times.

ACCOUNTANT-BOOKKEEPER, thoroughly experienced, desires part time work. B 1000 Times Downtown.

ACCOUNTANT, 28, three years' certified experience, tax knowledge. N 766 Times Downtown.

ACCOUNTANT, junior, Pace graduate, Christian, experienced stenographer. A 385 Times.

ACCOUNTANT, can personally spare one, two days weekly. L 619 Times Downtown.

ACCOUNTANT, auditor, former revenue agent, tax expert, desires position. J 189 Times.

ACCOUNTANT, junior, experience; Pace student; salary secondary. L 75 Times.

ADVERTISING EXECUTIVE.

ONE BIG JOB OR SEVERAL SMALL ONES WANTED BY MAN WITH 20 YEARS' SALES AND ADVERTISING EXPERIENCE.

If you want to increase sales, decrease the cost of getting more business, get active cooperation from jobbers and their salesmen; if you want practical, sales-compelling advertising, which PRODUCES, at a profit; if you want a man who knows HIS business as well as you know yours; who offers originality, a thorough knowledge of markets and marketing; who has had years of experience with manufacturers, chain stores and others in men's interest, drug specialty and apparel lines—make a definite appointment. F 75 Times.

ADVERTISING ASSISTANT or salesman, young man, 21, college education; experienced typewriter, correspondent, salesman; best references. A 395 Times.

ADVERTISING EXPERT, copy, layout and plan; experience, direct mail, agency and outdoor agency training, desire immediate connection; salary. J 206 Times.

ADVERTISING COPY—Thoroughly experienced; manufacturer or retailer. Box A. 2001 Candler Bldg.

ADVERTISING SOLICITOR, several years' successful experience trade papers. L 829 Times Downtown.

ADVERTISING, young man, successful experience mail order, sales promotion. E 495 Times.

ADVERTISING COPY WRITER—Eight years copy chief leading agencies. L 70 Times.

ASSISTANT EXECUTIVE, young man, has traveled Latin America, knows customs and requirements, experienced in films for export, Spanish-English correspondence, stenographer, wishes position with future; best references. D 263 Times.

SITUATIONS WANTED—Male.

BOOKKEEPER, office manager, thoroughly experienced, double entry, controlling accounting system, trial balances, statements, &c., capable executive correspondent, desires connection with progressive and growing concern where good future is assured to conscientious worker; New York City preferred, but will consider out of town proposition. H. Wood, 146 East 32d, Brooklyn.

BOOKKEEPER, 26, expert in all its branches, thoroughly capable to supervise and operate complete set of books and office staff, desires to connect with growing concern with chance for advancement; salary $18. L 605 Times Annex.

BOOKKEEPER, broad experience office management, financial and purchase controls, cost and general accounting; have handled large personnel; 15 years with large corporation; excellent endorsement, character, ability. L 86 Times.

BOOKKEEPER, middle-aged, thorough accountant, experienced credits, correspondence, costs, handling help; married; references; reliable. 56 N. Y. Times Brooklyn Branch.

BOOKKEEPER, 22, experienced, competent; take charge full set correspondence; high school graduate; present employed. L 848 Times Downtown.

BOOKKEEPER, 24 years' experience, takes full charge, desires position small but growing firm; moderate salary. F 79 Times.

BOOKKEEPER, accountant, office manager, credit man, executive, correspondent; gilt-edge references. E 875 Times Downtown.

BOOKKEEPER, experienced general clerical, expert controlling accounts, neat, alert, accurate; $30. Box 10, 314 East 116th St.

BOOKKEEPER, experienced office management printing and allied industries. N 769 Times Downtown.

BOOKKEEPER, experienced, part-time work, financial statements, handle details. Phone Kellog 9864.

BOOKKEEPER, accountant, experienced, reliable; complete charge; salary secondary. A 398 Times.

BOOKKEEPER, 28, 8 years' valuable experience, rapid, accurate, reliable. A 396 Times.

BOOKKEEPER, thoroughly accurate, dependable; neat appearing; excellent references. Tremont 6506.

BOOKKEEPER, six years' experience, complete set, statements, trial balances. 240 Times.

BOOKKEEPER, typist, 24; six years' experience; competent charge; $30. B 483 Times.

BOOKKEEPER-ACCOUNTANT, experienced credits and collections; college education. A. 219 7th Av.

BOOKKEEPER and office manager, 27, take full charge, several years' experience; best references. L 99 Times.

BOOKKEEPER, experienced, desires position with small but growing firm. L 80 Times.

BOOKKEEPER, Pace student, 23, desires position. L 917 Times Downtown.

BOY, 18, wishes to learn shoe cutting trade; willing to work. S. Myerson, 352 Powell St., Brooklyn.

BUILDER'S ASSISTANT—Man with 7 years' experience as architectural draftsman and superintendent desires position with general building contractor. A 372 Times.

BUTLER or valet (Japanese) wishes position; city, Nanuhiru, 61 West 12th St.

BUYER and manager, retail ladies' and women's ready-to-wear; 11 years' experience; desires a position with specialty department store in New York or out of town; best references. F 66 Times.

CHAUFFEUR desires permanent position, preferably west side; 7 years' experience Pierce, Locomobile, Lincoln; can keep your car out of repair shop; personal reference; single, age 29. Henri, Watkins 8564.

CHAUFFEUR-MECHANIC, 31, married, exceptionally careful; 10 years' experience Cadillac, Packard, Pierce; 2 years last position; best references. Holloway, 300 East 63d. Regent 2567.

CHAUFFEUR - MECHANICIAN, German-American; 35; married; 15 years' experience; first-class man in every respect; highest references; city position; start $45 week. Merkle, 108 West 89th.

CHAUFFEUR-MECHANIC, 31, British, 15 years' experience; undertake all repairs; thoroughly conversant all high grade cars, domestic and foreign; excellent credentials. 97 Times.

CHAUFFEUR, mechanic, Belgian, 35; expert driver; Minerva, Rolls; very high class; good appearance; unquestionable references. Robert Gelein, 417 West 118th, Apt. 42. Cathedral 4942.

CHAUFFEUR, 15 years' experience high-grade cars; 6 years last position; careful operator; salary $40 per week. John Killeen, 2,003 Briggs Av., Bronx.

CHAUFFEURS—High-class private chauffeurs supplied free. Society of Professional Automobile Engineers, 153-159 West 64th St. Columbus 6513-6519.

CHAUFFEUR, Japanese, thoroughly experienced mechanic, careful and perfect driver, polite, honest; best personal references. Inu, 146 West 65th.

CHAUFFEUR (light colored), Cadillac expert, 16 years' experience, skillful driver, 7 years' last place; any car; A1 references. G 309 Times.

CHAUFFEUR, Japanese; expert mechanic; white has experience would be valuable; university graduate; 3 years' public accounting; Protestant; 28; salary moderate. A 378 Times.

CHAUFFEUR-MECHANIC, 35, intelligent foreigner, 16 years' experience, wishes private position. Leopold Stark. Tel. Kellog 1406.

CHAUFFEUR, married, wishes position driving private; best references. John Bormann, 176 West 86th St. Schuyler 2068.

CHAUFFEUR, Japanese; good; experience city or country. H. Shigesa, 272 Manhatten Av.

CHAUFFEUR, colored, expert mechanic, wishes position; long experience, any car. Bradhurst 1784.

CHAUFFEUR wishes position, private; 12 years with last employer. Madsen, phone Murray Hill 1612.

CHAUFFEUR, private; 3 years' experience; unquestionable references and character. B 450 Times.

CHAUFFEUR, colored; good mechanic, position, city, country; references. Pinkett, 117 East 34th.

CHAUFFEUR, Swede, single, wishes position; city references. Box 39, 187 East 47th.

CHAUFFEUR, light colored; 12 years' experience; all around. Woods, 257 West 128th.

CHAUFFEUR, mechanic, desires to make a change; married. Box 2E, 108 West 89th.

CHAUFFEUR and cook, couple, French-American; good references. F 68 Times.

CHAUFFEUR, mechanic, Japanese, wishes private position, Terao, 505 West 49th St.

CHEMIST'S ASSISTANT, 2 years college, desires position where it is possible to advance; 25 years. L 111 Times.

CHEMIST, college graduate, five years' research, desires laboratory work. J 178 Times.

CHINESE CHEF seeking position city or country, who need high-class, experienced chef; will furnish references as to ability and disposition. J 179 Times.

CLERK — Knowledge accounting, 3 years' business experience, high school education, accurate figures; Christian; $35, L 846 Times Downtown.

CLERK, shipping, stock; 7 years' experience one concern, H 797 Times Downtown.

CLOTHING MAN.

One who understands his business. Can qualify as manager and buyer for retail firm; open for immediate engagement; 10 years manager and buyer in one establishment. A 376 Times.

COLLEGE graduate, very well versed in foreign languages, especially French; some experience in bookkeeping; best references. K. Babayan, 55 Hanson Place, Brooklyn.

COLLEGE graduate, teaching, wants business connection; pleasing personality; good command English; conversant French, German; accountancy. B 440 Times.

COLLEGE graduate, experienced language instructor, also stenographer, seeks teaching or secretarial position, afternoon or evenings. B 486 Times.

COLLEGE graduate wishes to learn business offering unlimited opportunity. D 276 Times.

COOK, Japanese, first-class; entire charge of bachelor's apartment or family; has own cooking tools; $40 weekly; references. Yamada, 724 Lexington Av.

COOK-BUTLER, Japanese, thoroughly experienced; references. Okn, 230 East 15th. Lexington 4635.

COOK, Butler, Valet—Two men, first class; all work; apartment or small house; best references. A 370 Times.

COPY WRITING—Young man, 25, Christian, seeks position leading to copy writing; has worked with editor and advertising manager; efficient stenographer and detail man; university evening student. D 264 Times.

COUPLE, chauffeur and cook, first-class workers; years references; wages $150. C., Box 64, 107 East 47th.

COUPLE, chauffeur, cook or housework; experienced; German. 315 12th St., Brooklyn. Telephone South 4799.

COUPLE, cook, chauffeur, entire charge small family; no laundry; 12 years' experience; good references. 464 Times.

COUPLE—Man cook, woman nurse or chambermaid; references. De Jose, 1,525 Madison Av., City.

DRAFTSMAN, mechanical engineer, experienced designer on automobiles, railroad equipment and other machinery; also sales experience. E 471 Times.

DRAFTSMAN, expert designer automatic and general machinery, wishes evening work of this or kindred nature. B 440 Times.

DRAFTSMAN, mechanical; part-time work, drafting or detail; specializing in automatic and special machinery. Z 2436 Times Annex.

DRAFTSMAN, architectural, experienced all types of buildings; desires to take work home. G1 M. Y. Times Brooklyn Branch.

DRAFTSMAN—Mechanical college education; 4 years' experience detailing, designing. A 367 Times.

EDITOR, high-class, energetic executive, unusual printing, publishing experience; whole, part time. A 380 Times.

ELECTRICAL SUPPLY man, 27, thoroughly experienced, competent; any capacity. N 50 Times.

EMPLOYMENT MANAGER.
Young man, 29, Christian, wishes position with commercial house; some agency experience. 2 Times 165 Broadway.

EXECUTIVE

with wide experience desiring to locate in or near New York is seeking connection with large industrial or manufacturing company.

QUALIFICATIONS:

University and technical school training.

Two years engineering and construction.

Two years making investigations and reports on labor conditions and production and cost problems for industrial engineering consultant.

Three years production, cost and labor supervision in manufacturing plant employing 1,500 people.

Three years manufacturing executive with large industrial corporation.

Three years district sales manager electrical equipment field.

Thirty-four years old, married; now in New York for interviews.

V 669 TIMES DOWNTOWN.

EXECUTIVE—A large corporation is liquidating; in appreciation of its loyalty, initiative and ability of one of its young men, it highly recommends him to any one needing an office manager, department head or executive assistant; in addition to other qualifications he has a thorough knowledge of accounting and systematizing. Vice President, E 916 Times Downtown.

EXECUTIVE-SALESMAN—Man, 36, with initiative, self-reliance, having executive and sales experience, wishes connect with reliable, growing company; education and training permit quick grasping of essentials of business problems; initial salary secondary; employer, bank and business references. N 766 Times Downtown.

EXECUTIVE (30), thoroughly competent handling men, methods, sales, advertising or directly assist mercantile firm; college graduate; ability, character, experience, highly recommended; future more important than initial salary. D 254 Times.

EXECUTIVE, 34, master mechanic; practical experience in handling production, figuring costs, purchasing, designing machinery, tools, for various industries; manufacturing plant or machine shop; salary $50 weekly. M 961 Times Downtown.

EXECUTIVE (38), competent and qualified to assume the responsibilities of treasurer, controller or credit manager; broad experience in accounting, credits and administration; Christian; willing to leave city. A 390 Times.

EXECUTIVE, 32, mail order, sales and credit manager, experienced publishing and general merchandising; college graduate; available immediately. J 198 Times.

EXECUTIVE, two years' commercial and seven years' broad banking experience; record in highly responsible position; bears close investigation. L 820 Times Downtown.

EXECUTIVE ASSISTANT or secretary, 30; college man, with valuable experience; open for responsible position; $3,000. D 551 Times.

EXECUTIVE, 30 years of age, thorough department and sales management experience, well educated, seeks change. B 902 Times.

EXPORT MANAGER,
organizer, thoroughly acquainted all South and Central American markets, desires connection with manufacturing firm; salary or commission proposition. Address A. Arjona, 414 West 121st St., Apartment 2, New York City.

FARMER, experienced; available at once; wife and sister housework in Springtime. L 834 Times Downtown.

GARDENER, superintendent, competent and reliable; great experience with greenhouses, landscape, fruit, truck, flowers, lawns, fine stock and poultry; long service with former employers; married. Address Gardener, 124 North Kensico Av., White Plains.

HOTEL MANAGER,
30, married; thorough knowledge of business, efficient, untiring and conscientious worker, seeking connection of merit. J 181 Times.

INSPECTOR—Experienced, practical machinist wishes position, take charge inspection machine shop production. A 1196 Times Harlem.

JAPANESE, first-class cook, wishes position in private family; city or country; best references. Oki, 177 West 97th St., New York.

JAPANESE cook, general housework; highest references. Fuji, Plaza 6175. 165 East 49th.

JAPANESE butler with best references wants position in family; speaks English. Mas, 102 West 123d.

JAPANESE, experienced as cook and butler, wishes position; best references. Jimmy Yuto, 118 East 92d St. Lenox 7112.

JAPANESE, thoroughly experienced, good cook, butler, valet; entire charge bachelor apartment or small family. C 112 Times.

MANAGER-STEWARD—Hotel, club or restaurant; experienced. F 285 Times.

MAN, executive ability, reliable, ambitious, wishes to connect with firm where character, faithfulness insure permanent position and advancement; with one firm 20 years; married, age

FEMALE HELP WANTED.

SALESWOMAN, over 25 years, good education; no previous experience required; as representative; work with experienced person, to represent The American Education in exclusive territory; salary-bonus plan. Call A. S. Robin, 9 East 46th, at 10.

SALESWOMEN can make $50-$60 a week selling patented household articles, wholesale and retail; no soliciting; commission. Call 1-4, Mercantile Utility Co., 7 West 42d St.

SECRETARY-STENOGRAPHER. about 25 years, correspondent preferred; one experienced with Remington typewriter, $30 weekly; Christian concern. Sanitary Postage Association, 512 5th Av.

SECRETARY-STENOGRAPHER for a large mail order publishing house; must have experience in advertising or mail order business; give particulars and salary expected. W 77 Times.

STENOGRAPHER WILL FIND A GOOD OPPORTUNITY WITH A LARGE DOWNTOWN CORPORATION; PERMANENT POSITION; ADVANCEMENT ON MERIT AND PLEASANT WORKING CONDITIONS; HOURS 9 A. M. TO 5 P. M., HALF DAY SATURDAY ALL YEAR; LUNCHES AT COST; WRITE, GIVING AGE, EDUCATION, EXPERIENCE, TELEPHONE NUMBER AND SALARY RECEIVED IN LAST POSITION. V 667 TIMES DOWNTOWN.

STENOGRAPHER.

Real estate firm desires bright and refined young lady who will appreciate refined associates in work; recent graduate of college or high school preferred; salary according to ability. Write, stating education, age, religion and salary desired, V 665 Times Downtown.

STENOGRAPHER and assistant for production department of leading publishers' promotion organization; must possess experience, initiative, education and willingness to to shoulder responsibility; work requires rapid executive, but is varied and interesting; state religion. W 86 Times.

STENOGRAPHER; must have experience, be accurate, intelligent, initiative, refined; no beginners considered; daylight office; write, stating experience and qualifications; salary to start, $18; advancement. Box 745, Times Downtown.

STENOGRAPHER—Experienced, well educated young lady required by lumber exporter and wholesalers; apply in own handwriting, stating age, past experience and salary expected. W 38 Times.

STENOGRAPHER OR BOOKKEEPER, refined young lady with secretarial and bookkeeping experience, desired by construction firm; reply by letter, stating experience and salary. W 91 Times.

STENOGRAPHER; exceptional opportunity in lawyer's office for a competent stenographer; must have tact, initiative and pleasing personality. Address, stating experience, nationality, salary &c., W 823 Times Downtown.

STENOGRAPHER, young woman, 20 years of age, rapid beginner will do; excellent opening for willing worker; varied and interesting work; salary $18; write fully. S 1064 Times Annex.

STENOGRAPHER and assistant bookkeeper by manufacturing concern; only bright girl who has had thorough experience need apply. Frahker Bros., 38 West 26th.

STENOGRAPHER, excellent opportunity for bright young lady as assistant stenographer to assist bookkeeper; salary $80 per month to start. W 840 Times Downtown.

STENOGRAPHER wanted by an old established house for permanent position; give reference, experience, age, religion and salary expected. L 79 Times.

STENOGRAPHER and bookkeeper; one familiar with all office details; experienced; good opportunity for advancement. Greely Music Shop, 256 West 34th St.

STENOGRAPHER; must have at least 5 years' business experience; state in detail references, age and salary expected. Box 972, 2501 World Tower Building.

STENOGRAPHER, competent, who can take rapid dictation; quick advancement; salary $20 start. Apply 225 5th Av., Room 321.

STENOGRAPHER, experienced, capable of composing own letters; state age, experience and salary desired. D. M., 333 Times.

STENOGRAPHER-COMPTOMETER OPERATOR for wholesale hardware house. Write Charles E. Smith & Co., 130 Worth St.

STENOGRAPHER, about 22; must be experienced, attend to phone and filing. Call Shults Bread Co., 26 Douglas St., Jamaica.

STENOGRAPHER; must state experience and salary expected. W 840 Times Downtown.

STENOGRAPHER, Spanish-English; typist, Spanish-English. Pan-American Agency, 24 Stone St.

SWITCHBOARD OPERATOR, must be experienced. Siegel Bros. & Lewis, 1,370 Broadway.

TEACHER, bookkeeping experience essential; day work only. Alpha, 2 Sumner Av., Brooklyn.

TELEPHONE OPERATOR and clerk, good penman; experienced; Christian firm; hours, 9-6 or 8-5, all day Saturday except Summer months; $18 to start. Herbert & Russell, 18 East 42d.

TELEPHONE OPERATOR (Monitor), typist, filing; neat, quick, accurate. Call Room 404, 47 West 42d St.

TYPIST, 18 or over; stenography not necessary; $14 to $16; good opportunity for advancement; hours 9:30 to 5:30; half-day Saturday. Conscientious, P. O. Box 686, City Hall Station.

TYPIST—Must be experienced, familiar with clerical work, for sales department large corporation. Columbus 9700, Extension 5.

TYPIST, experienced, part time. Room 2005, Times Building.

WOMEN
A NEW YORK DEPARTMENT STORE WISHES TO ENGAGE YOUNG WOMEN IN ITS UPHOLSTERY AND DRAPERY DEPARTMENT; YOUNG WOMEN WHO ARE INTERESTED IN THESE INSTITUTES SHOULD TAKE ADVANTAGE OF THIS OPPORTUNITY TO ACQUIRE PRACTICAL KNOWLEDGE OF INTERIOR DECORATION; WE CAN PLACE AMBITIOUS APPLICANTS IN ANY OF THE FOLLOWING SECTIONS: DRAPERY, CURTAINS AND UPHOLSTERY, LAMPSHADES AND FRINGES. WRITE STATING AGE, EXPERIENCE AND SALARY EXPECTED. B. H., 475 TIMES.

WOMEN—Two wanted, white, for cook and pastry cook; experienced in large quantity work; good salary and maintenance. Apply Y. W. 960 Lexington Av., Thursday and Friday.

WOMEN, married or single, make money in spare time selling hosiery and underwear direct to consumer; large commissions. Keystone Hosiery Mills, Suite 320, 500 5th Av., corner 42d St.

WOMEN experienced to supervise dining rooms and pantries, serving 175 people. Apply Dietian, between 9 and 11, Flower Hospital, 450 East 64th St.

WOMAN, refined, to represent the Nu-Bone Corset Shop; all or part time; commissions; interview mornings. Suite 94, 18 West 34th St.

YOUNG GIRL to assist in stock in shoe. Apply Rolland Freres, 303 5th Av.

YOUNG GIRLS, refined, to assist dressmaker. Hazel Barham, 55 West 36th.

YOUNG LADIES for part-time work selling hosiery to friends, consumers, &c.; excellent commission; experience unnecessary. Call, write or phone Helix Mills, 396 Broadway.

YOUNG LADY, under 20, attractive personality, to represent publisher in Florida this Winter; good salary; give full particulars about yourself. L 71 Times.

YOUNG LADY, good typist, as bill clerk and general assistant; busy office; permanent position; state age, experience and salary desired. J 196 Times.

YOUNG WOMAN, about 25 years of age, wanted by leading publishing house for promotion work on one of its publications; this is an excellent opportunity for one qualified as follows: Some college education; subscription or advertising or commodity sales experience; good appearance; ability, if successful, to direct promotion work of others; salary and commission basis with good chance for future; give full information, including approximate earnings desired at the outset. S 1057 Times Annex.

YOUNG WOMAN WITH KNOWLEDGE OF MILLINERING; OFFICE WORK IN OUR BROOKLYN STORE. SCHRAEFT'S, 547 FULTON ST.

YOUNG WOMAN under 30, single, good appearance, for gift shop; Christian firm. Rider, 31 West 35th.

$18.50 PER WEEK
Is Paid to
Night Operators in
Telephone Central
Offices.

ADVANCEMENT
AND FURTHER
SALARY INCREASES
ASSURED.

HIGHER SALARY
To Start Is Given
Experienced
Operators.

Apply:
1,186 Broadway, Cor. 27th St.,
55 West Houston St.,
New York.
870 East 180th St.,
Bronx.
61 Willoughby St.,
Brooklyn.
3 Hardenbrook Av. (163d St.),
Jamaica, N. Y.
NEW YORK TELEPHONE COMPANY.

FEMALE HELP WANTED.

Employment Agencies.

REID COMMERCIAL, 200 BROADWAY.
Stenos, up-downtown, $20-$18; compt. $25-$23; typist (tabulating), $23; typists, many very desirable positions, $20-$15; clerks (figuring, filing, ledger, cashier, ass't bookkeeper, invoice, discount, others), $23-$16; switchboard, pleasant office, $20; clerks, beginners, $20-$15; dictaphone (Ediphone), $20.

BROWN EXCHANGE, 7 WEST 42D.
MRS. PYE. LONGACRE 6904.
Secy Pres advertising agency, $30; secy to executive, poised, dignified, $30; stenos, several, large, small offices, $25-$20; typist, stencil cutter, $23; others, $22-$15; clerk, high school grad., no exp., $18; lunches; comptometers, $25; others $20.

JUPE AGENCY, 112 FULTON.
ESTABLISHED TWENTY-FIVE YEARS.
FINEST POSITIONS—PREMIER FIRMS.
Comptometer operator, $35; clerks, ribbon firm, $18; brokerage, $16; commercial, $14; typists, figurer, $20; Bronx, $16. Several others. Stenographer-secretary, investment bankers; good salary.

THE BRENTON COMPANY,
50 Church St. Room 879, 3rd floor.
STENOGRAPHERS .....$30-$25
TYPISTS .....$25-$17-$25
MIMEOGRAPH OPRS., fine opp...Sal. open
MULTIGRAPH, OPRS. .....$60-$00
ADDING MACH. OPR. .....$000-$1,000
CLERKS .....$18-$30

SASSE AGENCY, 110 NASSAU ST.
COMPTOMETER OPERATORS .....$16-$25
BOOKKEEPER, Ins. exp., full charge...$25
TYPISTS, H. S. G. $22
CLERKS, experienced, and beginners...$12-$18
MANY OTHER POSITIONS.

CONSOLIDATED EMPLOYMENT AGENCY,
296 BROADWAY.
FREE REGISTRATION.
Typists, billing experience, stenographic and many other desirable positions open. Call at once.

OWENS AGENCY,
165 FULTON.
NUMEROUS POSITIONS OPEN FOR STENOGRAPHERS, BOOKKEEPERS, TYPISTS, CLERKS, OFFICE ASSISTANTS; HIGHEST SALARIES.

MISS C. L. McGUINESS,
CARE NEW YORK BAR ASSOCIATION,
42 WEST 44TH ST.
Permanent positions available for competent stenographers in high-class law office.

HIRST OCCUPATIONAL EXCHANGE,
60 BROADWAY.
All classes of positions open for stenos, legal, brokerage and commercial; mimeograph opr., $120 mo.; ledger clerk, $25; clerks, typists, &c.

BEGINNERS.
Stenos., typists, clerks, any number of openings, downtown; start work immediately; $16-$17-$15. Commercial Employment Bureau, 8 Church St.

GENERAL
EMPLOYMENT EXCHANGE,
145 West 41st St., corner Broadway.
Many desirable positions for
STENOS, TYPISTS, CLERKS, B'K'P'RS.

WEAVER EMPLOYMENT SERVICE,
15 MADISON AVE., NEAR MADISON
STENOGRAPHERS, TYPISTS, CLERKS,
Other Office Positions.
Register free, 9 to 5.

WEST SERVICE, INC.
41 East 42d St. Vanderbilt 10200.
Many exceptional openings offering real opportunities and good salaries for all classes of office employes.

PLACEMENT COMPANY,
2 WEST 45D ST.
Desirable stenographic, typing and unusual clerical positions with excellent firms at attractive salaries. Register with us today.

YOU TRIED THE REST, NOW TRY THE BEST EMPLOYMENT AGENCY
2 RECTOR ST. ROOM 206.
STENO.-Sec'y, legal experience, with corporation, age 25; $30; good advancement. Olmstead-Denison & Anthony, 280 Broadway.
MANY openings for beginners; experienced banking and commercial. 120 Liberty St. Annex.
HOUSEKEEPERS, part time; cooks, laundresses. SQUARE DEAL AGENCY, 1,570 5th. Broadhurst 1796.

Instruction.

TEA ROOM TRAINING ORGANIZATION,
35 West 42d St. Longacre 4448.
Nov. 16th class now forming.
We train you to organize and manage a tea room, motor inn, cafeteria and coffee shop; 600 students; 15 tea rooms in New York operated by our students; training under personal direction Helen Woods, originator of tea room training courses. Booklet K.

AMERICA'S MOST CONSCIENTIOUS SCHOOL of hair and beauty culture; complete and individual courses, day and evening; easy terms; positions guaranteed; thoroughness the keynote. "The Personal Interest School." Booklet de luxe on request. Wilfred Academy, 750 7th Av., corner 50th St. Telephone Circle 10220.

LEARN CANDY MAKING.
Earn money at home; fascinating, profitable business; women's field for independence; complete course; correspondence. The Candy Institute, Elinor G. Hanna, Principal (formerly with Page & Shaw). Send for booklet Z-9, 60 West 50th St., Circle 6086.

SHORTHAND & TYPEWRITING
IN ONE MONTH.
Under supervision Miss Miller, who taught at Columbia Univ. 5 years. Course guaranteed. MILLER INSTITUTE of SHORTHAND, 1,416 Broadway at 39th St. Phone Penn. 5314. Pupils under 18 not taken.

BE A PRIVATE SECRETARY—Special courses for 3 or 6 months' duration; catalogue on request. MOON'S SECRETARIAL SCHOOLS, 50 EAST 42D ST., NEW YORK, AND 214 LIVINGSTON ST., BROOKLYN.

DESIGNING, dressmaking, pattern cutting, draping and millinery thoroughly taught; individual instruction; DAY AND EVENING; established 1876. McDowell School, 52 West 40th St. Longacre 7232. Call or write.

CLASSES for teachers will start Oct. 22; special work in newest tango; enroll now; terms on application. Evelyn Hubbell, 561 Madison (Plaza 2461).

EARN $50 weekly through Prof. Rohrer's famous dividend; manicuring, beauty schools, $5 up. 119 West 42d St. or B'klyn, 15 4th Av. Newark branch, 841 Broad St.

MALE HELP WANTED.

ACCOUNTANT wanted, of broad experience, about 3 years; position for supervision of limited number of large accounts; must have strong personality; available at $4,500 to $5,000. 2256 Times Annex.

ACCOUNTANT, senior, wanted by large New Jersey firm of accountants; experienced; good personality; state age, salary and experience. J 1063 Times Annex.

ADMISSIONS CLERK wanted for hospital. Write full particulars as to salary, &c., Z 2394 Times Annex.

ADDRESSERS wanted. Apply American Business Builders, 1,133 Broadway.

ARTIST—Freehand, rapid sketch artist, to draw convention delegates at exposition booths; must be proficient, expert; day or evening or both, Nov. 19 to 25; please give briefly experience and salary expected. Review, 243 West 72d.

ARTIST can secure north light desk space in advertising agency, corner Broadway and 42d St. Phone Bryant 0305 for particulars.

ARTIST, one who has good control of pen and brush; experience unnecessary, salary $25; write fully. S 1062 Times Annex.

ASSISTANT SALES MANAGER—PERMANENT AND DESIRABLE CONNECTION WITH WELL-KNOWN MANUFACTURER OF WIDELY-ADVERTISED LINE OF ELASTIC PRODUCTS SELLING TO WHOLESALE AND RETAIL CLOTHING AND DRY GOODS TRADE. MUST BE YOUNG, AGGRESSIVE, GOOD ADDRESS AND EDUCATION, CAPABLE OF TRAINING, DIRECTING AND HANDLING SALESMEN AND OFFICE DETAILS. DEMANDS EXCEPTIONAL ABILITY ALONG ALL PHASES OF SELLING AND AFFORDS COMPENSATION ACCORDINGLY. STATE IN CONFIDENCE AGE, EXPERIENCE, MARRIED OR SINGLE, SALARY DESIRED, TELEPHONE NUMBER AND ADDRESS. T 421 TIMES.

ASSISTANT SUPERINTENDENT, for medium sized department store, between 30 and 35 years of age; must be live wire and ambitious; state former experience and salary. Silverman & Son, 6th & South Sts., Philadelphia, Pa.

BANK CLERK with at least five years' banking experience; age 23 to 30; state nationality, age, experience and salary. F 78 Times.

BOOKKEEPER—Exceptional opportunity for music bookkeeper with initiative with small but growing concern near Stamford, Conn.; cost accounting desirable; state complete details, age, education, experience, references, &c. S 491 Times.

BOOKKEEPERS FOR OUR CLIENTS; AMBITIOUS BEGINNERS WHO WILL STUDY FOR PROMOTION. MANPOWER CLUB, 468 5TH AV. OPEN EVENINGS UNTIL 7. NOT AN AGENCY.

BOOKKEEPER—We want a thoroughly experienced bookkeeper who knows controlling accounts, can take monthly trial balance unassisted and take charge of office. "C.," 120 Pacific St., Brooklyn.

BOOKKEEPERS FOR OUR CLIENTS; AMBITIOUS MEN WHO WILL STUDY FOR PROMOTION. MANPOWER CLUB, 468 5TH AV. OPEN EVENINGS UNTIL 7. NOT AN AGENCY.

BOOKKEEPER, experienced, capable of taking care of entire set of books; apply by letter, giving age, experience and salary expected. Atlas Waste Mfg. Co., Dry Harbor Rd., Glendale, Long Island.

BOOKKEEPER wanted at once, first-class references; good salary; must be familiar with lumber business; Brooklyn resident preferred. Z 2404 Times Annex.

BOOKKEEPER familiar furniture instalment business; state experience, salary. B 851 Times.

BOOKKEEPER, assistant; young man for accounting concern. Apply I. Hazan, 110 East 23d, New York.

BOY with some multigraph experience. Apply Morse & Rogers, 21 Hudson St.

MALE HELP WANTED.

BOYS.
A company which leads its industry in production and size has several openings in its Exeters, distributing branch for ambitious boys who desire to learn and grow up in the business; advancement is assured boys who are willing and anxious to work.

MORSE & ROGERS,
21-29 HUDSON ST., N. Y.

BOY WANTED.
A large financial institution has openings for a few boys, 17 years of age and over; high school training preferred; all advanced positions in the company are filled by promotion and there is opportunity for a good future for any boy who is selected for one of these positions who will show himself to be earnest and industrious. Apply in person between 2 and 4:30 o'clock, Room 1, Metropolitan Building, 1 Madison Av., New York City.

BOY
to make blue prints, run errands for an electrical concern; experience unnecessary; write, stating age, education, salary, &c. Box A. A., Room 405, 110 West 40th.

BOY,
in office of large wholesale house; good opportunity; steady position; salary to start $12.

BAER BROS., 439 WEST 37TH.

BOYS for office work; excellent opportunity to learn banking business in old-established private banking house on lower Broadway, New York; state age and character references. J. V. S., Box 700, City Hall Station, New York City.

BOY wanted to assist in shipping department and make himself generally useful in large wholesale house; steady position; good chance for advancement; answer own handwriting, stating age, religion and salary desired. A 389 Times.

BOYS,
age 16-18, living in Richmond Hill or vicinity; must be willing and conscientious; start $13 weekly; advancement. Mark Hosiery, 104th St. and 94th Av., Richmond Hill, L. I.

BOY for inside and outside clerical work in insurance brokerage office; excellent opportunity to learn business; advancement; answer in own handwriting, stating age and salary expected. V 663 Times Downtown.

BOY wanted in office of wholesale paper house; one not afraid of work, but anxious for advancement and willing to take advantage of a good business training. W. E. Shuttleworth, 6 Varick St.

BOY,
Opportunity in office large manufacturer; must be well mannered, neat and intelligent. Charles A. Schieren Co., 30 Ferry St., New York City.

BOYS—CARRY SALESMEN'S SAMPLES AND ASSIST IN SHIPPING DEPARTMENT, LARGE MERCANTILE CONCERN; GOOD OPPORTUNITY. CAMPBELL, METZGER & JACOBSON, 8 EAST 22D.

BOY for messenger and junior clerk in export department in old house; hours 9 to 5, half day Saturday all year, bonus. Apply giving age, education, religion, &c: V 671 Times Downtown.

BOY for general work; real estate, insurance office; knowledge of stenography; state salary expected. V 672 Times Downtown.

BOY, 15-16; exceptional opportunity in office of large wholesale toy concern for bright, ambitious boy. Steinfeld, Inc., 116 West 32d.

BOY, neat and ambitious, to learn novelty importing and prove worthy of advancement; references. Julian Roberts, 1,123 Broadway.

BOY, of good education, neat and willing, with Christian concern; salary $12; call between 8:30 and 9:30 A. M. Century Advertising Service, Inc., 244 5th Av.

BOY, $12 to start; good advancement for boy with ability; state religion. L 853 Times Downtown.

BOYS, BRIGHT, FOR OFFICE AND ERRANDS. HARRY KITZINGER & CO., 1,333 BROADWAY.

BOY wanted to do general work around store; must be willing worker. Wile's, 198 Livingston St., Brooklyn.

BOY wanted in downtown real estate office; wages $10. Wm. H. Whiting & Co., 41 Park Row.

BOY, about 16, for office work; state education, salary, religion; good chance for advancement. B 486 Times.

BOY in wholesale house; opportunity for promotion; $16 weekly. Write Wholesale, 1006 Times Building.

BOY for advertising agency, errands, with opportunity to learn business. Boswell-Frankel Adv. Service, 49 West 45th St.

BOY, office, clerical and errands; state age, experience, if any, references and salary. W 54 Times.

BOY wanted in mail department of large downtown house. Apply Room 1016, 280 Broadway, New York City.

BOY for general office work; would consider student available afternoons. W 839 Times Downtown.

BOY to make himself generally useful in advertising office; exceptional opportunity. Mailo Service, 119 East 27th.

BOY, over 18, wanted; law office; particulars education and salary desired. W 840 Times Downtown.

BOY for errands. Call 10 A. M., Selwyn & Co., 229 West 42d.

BOY for errands; call 10 A. M. Selwyn & Co., 229 West 42d.

BOY Wanted. Apply 41 West 16th, 1st floor.

BOY to assist in office, make himself generally useful. L 856 Times Downtown.

BUSHELMAN AND PRESSER wanted for pressing and repairing; 61 Ashland Place, corner Fulton St., Brooklyn.

BUTLER wanted; experienced Chinaman; must be good cook and general houseman; two in family; six-room apartment. Call mornings, Leitch, 1,140 5th Av.

BUYER WANTED.
A prominent out-of-town firm, having buying office in New York, has an opening at present for experienced man of exceptional ability having local knowledge in addition to knowing styles and values in all kinds of wearing apparel for women, misses and children; an exceptional opportunity and steady employment for the right person; interview strictly confidential; age, nationality, experience, firms worked for and if at present employed; strictly confidential. Box C. M., 12 Union Square.

CARPENTER, $100 per month and meals; 8 hours per day. Apply Engineer, Jewish Hospital of Brooklyn, Classon and St. Mark's Avs., Brooklyn.

CHAUFFEUR, THOROUGHLY EXPERIENCED, HAROWITZ BROS., 122 WEST 26TH.

CLERK, experienced in steam fitting work for purchasing department of large corporation; salary to start $110 monthly. H 794 Times Downtown.

COLLECTORS, experienced, wanted; salary $30 weekly; bring references. Apply Room 1107, 342 Madison Av.

CORRESPONDENT WANTED.
RADIO SALES.
Must be expert stenographer with executive ability, capable of handling sales promotion, correspondence, as well as answering technical questions in Kings English; permanent position with growing corporation; splendid opportunity; state fully age, experience, salary and references; communications treated strictly confidential. N. H., Box 720 Times Downtown.

CORRESPONDENT for general supervision and organization work among the salesmen of a large drygoods exporting house; must have absolute command of Spanish and a knowledge of German and French; know how to develop people into writing good letters; knowledge of drygoods exporting preferable but not essential. S. S., 623 Times Downtown.

CORRESPONDENT, experienced sales department food products preferred; excellent opportunity; state age, experience, salary and phone number. M. A., 120 Times.

COST ACCOUNTANT, familiar with building construction; Long Island operation; state age, experience and salary desired. T 417 Times.

COST CLERK
familiar with construction and operating accounts in assist on electric railway records; salary $125 month; state experience and education. A 396 Times.

COUNTER MAN for Metropolitan daily; preferably man around 25 years of age, accustomed to meeting people; salary $18 to start, with good opportunity to advance along sales lines or inside administrative work; please give phone number. S 1060 Times Annex.

COUPLE, white, experienced; man, butler, valet, chauffeur; wife, cook; must have first-class references; in country. W 81 Times.

COUPLE—For country house, 3 adults, wife good cook and housework, husband chauffeur and general work; good position. Lindenbaum, 42 Walker St.

COUPLE, white; man as chauffeur and useful man, woman as cook and housekeeper. Telephone 6347 Boulevard.

CREDIT MAN, ASSISTANT.
Experienced in both retail and instalment collection; must be tactful and capable of writing result-getting letters. Byrnes, 881 Broadway.

MALE HELP WANTED.

CREDIT AUTHORIZERS,
thoroughly experienced. Apply Employment Office, 9th floor, 9 A. M. to 5:00 P. M.

GIMBEL BROTHERS,
8TH ST. AND BROADWAY.

CUTTER as designer and fitter for high-class merchant's tailor. Fredericks & Co., 220 Broadway.

DIAMOND SETTER wanted; steady position; reference required in first letter; state salary. Inquire S. J. Lieberman, 718 Sansom St., Philadelphia, Pa.

DICTATING MACHINE TRANSCRIBER.
Splendid opportunity for high-calibre young man with firm of very high standing. Apply Chapman, 5th floor, 412 Broadway.

DRAFTSMAN.
Mechanical engineer to design heating, electrical and plumbing layouts for small electrical buildings; for consideration reply must state age, education, experience and salary expected. W 776 Times Downtown.

DRAFTSMAN, experienced on ornamental lighting fixtures; state experience fully. Box 876, 2501 World Tower Building.

ELEVATOR STARTER, first class, wanted; must be experienced in the operating of high-speed elevators and capable of taking charge of the operators; good wages to the right man. Answer by letter, giving full particulars and reference. Address F. L. Allen, Building Superintendent, 750 Main St., Hartford, Conn.

ELEVATOR MAN, with switchboard experience. Sloane Hospital, 447 West 59th.

FOREMAN,
EXPERIENCED IN ROUTING AND HANDLING 2½ TRUCKS FOR WHOLESALE BUSINESS; MUST HAVE MECHANICAL KNOWLEDGE; GIVE FULL PARTICULARS AS TO EXPERIENCE AND SALARY WANTED. ADDRESS BOX 880, 2501 WORLD TOWER BLDG.

HALL MEN, $81 MONTHLY AND MEALS; MUST LIVE OUT. JEWISH HOSPITAL, CLASSON AND ST. MARK'S AV., B'KLYN.

HOSIERY STOCK MAN—The Munsingwear Corporation, 114 East 23d St., have a permanent opening for men to take charge of the hosiery stockroom; must have had long experience with large hosiery house in same capacity and understand his work thoroughly. Ask for Mr. Norman.

HOUSEFURNISHINGS.
ASSISTANT BUYER.
Young man experienced in department store line; permanent position. S., H., 262 Times Downtown.

MACHINIST—Man able to manage, work and quote in small machine shop; answer by mail. H. V. K. Machine Co., 335 East 21st St.

MAIL CLERK in private banking house, downtown; good opportunity to learn the business; state age, experience and familiar with adding machine and typewriter. W 752 Times Downtown.

MANAGER wanted for retail silk shop. This is a splendid opportunity for a silk man with executive ability to assume charge of one of a chain of progressive retail silk stores. All answers held in strictest confidence and must be accompanied by detailed information of past connections and salary desired. Location near New York or Philadelphia. Write Box X. Y. Z., Room 306, 233 West 42d St., New York City.

MANAGER, thoroughly experienced retail cloak suit; out of town position. Apply 10:30-12 A. M., or 4:30-6, Hudson Cloak and Suit Store, 49 West 32d.

MAN, thoroughly experienced in the repair and construction of gasoline pumping equipment; in reply state references, salary expected, &c. B 1435 Times Annex.

MAN to assist in office and shipping and make himself generally useful; salary $18; state age. L 629 Times Downtown.

MECHANIC, preferably some experience on electric trucks, though not essential. Edison Storage Battery Co., 247 West 59th St.

MEN, for installation of oil burners; prefer men with experience in machine shop, pipe and electrical work; must be neat, fast workers, willing to give honest day's work; good opportunity for right men. Apply Wednesday, Thursday, between 11:00 and 12:00, at 220 East 41st.

MODEL, 38, to travel; men's clothing. Kincaid & Kimball, 352 Broadway, city.

OFFICE MANAGER
AND BOOKKEEPER
for wholesale sweater house; agreeable environment; splendid prospects for advancement; please state experience, former connections and salary. V 1058 Times.

OFFICE BOY for busy Wall Street law firm; salary $12-$15; apply in own handwriting. W 844 Times Downtown.

OFFICE BOY in publishing office; salary $15. Apply in own handwriting. S. E. Hendricks Co., Inc., 70 5th Av.

OFFICE BOY, 16, bright, energetic, in banking house. Apply 120 B'way, Room 1630.

OFFICE BOY for credit department large silk manufacturer. Z 2484 Times Annex.

OFFICE BOY, $13 weekly. Apply Dr. Davis, 5 Union Square West, N. Y. C.

PAINT and color grinder wanted. Eisenberg Co., 18-24 West Ash St., Jersey City, N. J.

PAYROLL CLERK—20-22 years of age, two years actual experience in payroll records of large organization necessary; splendid opportunity for advancement; salary $20. Call after 10, 229 West 42d St., Personnel Dept.

REAL ESTATE, young man, familiar with high class apartment house renting, building nearing completion; Far Rockaway, Long Island; excellent opportunity for future development. Apply Wednesday, Lewis H. May Co., 11 West 47th.

RECEIVING TELLER with at least five years' banking experience; age 23 to 30; state nationality, age, experience and salary. D 550 Times.

SALESMAN, RUG AND LINOLEUM; SALARY AND COMMISSION. GUARANTEE FLOOR COVERING CO., 75 MARKET ST., NEWARK, N. J.

SHIPPING CLERK, experienced in shipping automobile parts; largest company of its kind offering many opportunities. Apply Mr. Muto, 614 West 131st St.

SOLICITOR—One with railroad experience; state salary, experience. E 912 Times Downtown.

STENOGRAPHER and general office worker, iron and steel sales office; one who can quote prices intelligently and look after correspondence without dictation; quick and efficient; write, stating qualifications, previous experience, age, and salary expected. W 814 Times Downtown.

STENOGRAPHER, young man, capable of writing own general business correspondence; temporary; state experience, age and salary expected. W 71 Times.

STOCK CLERK, experienced, for ribbon and silk department of large manufacturer. Apply by letter, stating age, experience, references and salary expected, Willard, Colbert & Giles, 224 4th Av.

STOCK CLERK, one who has had experience plumbing supply house or concerns handling pipe, valves and fittings. Brecht Co., 175 Pearl St.

SUBSCRIPTION SOLICITOR—Excellent opportunity offered to solicitors for a popular and highly regarded publication; address stating previous experience, if any. S 1067 Times Annex.

TAXI DRIVER, experienced; splendid opportunity for permanent advancement; must be earnest and intelligent; write for appointment, giving age and qualifications. B 1 Times.

TEACHERS reading Flatbush, Coney Island, Borough Park, give private lessons, English, to foreigners during spare time; good compensation; state age, experience. S 846 Times.

TEACHER, bookkeeping, experienced; evenings only; permanent. Alpha School, 2 Sumner Av., Brooklyn.

WATCHMAN.
Porter, night work, white, permanent position, 8-hour shift, 5 to 11; 7 to 9; one day off every two weeks, vacation; salary to start $22; write, stating age, experience, references. Box A. A., Room 405, 110 West 40th.

YOUNG MAN wanted, mechanically and mathematically inclined, in manufacturing business; this is an excellent opportunity to get to the top in a well-established and rapid-growing business; if you are not willing to stay in your present job, don't answer; apply in own handwriting, stating age, experience, reference, salary to start and reasons why you think you can make good. Apply Planters Manufacturing Co., Inc., Portsmouth, Va.

YOUNG MEN—A prominent concern upto-date has several openings for engineers from 15 to 16 years of age; initial salaries ranging from $10 to $14; we desire young men of good appearance who are anxious to become connected with a reputable concern offering good advancement opportunities and congenial surroundings; lunches served for ten cents; disability benefits free life insurance, evening meetings, dinners and other activities are among the advantages offered; write fully. S 1065 Times Annex.

MALE HELP WANTED.

YOUNG MAN.
HIGH - CLASS WHOLESALE MANUFACTURING COAT HOUSE DESIRES EXPERIENCED YOUNG MAN TO TAKE CHARGE OF ORDERING REQUIRED MATERIALS AND KEEP TRACK OF ORDERS; MUST HAVE KNOWLEDGE OF MATERIALS; SALARY NO OBJECT TO RIGHT MAN. BOX 872, 2501 WORLD TOWER BLDG.

YOUNG MAN, 19-21, knowledge of bookkeeping and typewriting, to make himself generally useful in Christian retail and wholesale house; good opportunity; state experience, references and salary desired. Apply by letter only. Lund Art Company, 597 Madison Av.

YOUNG MAN, high school graduate; clerical work in purchasing department, Bronx radio manufacturer; must be quick and accurate at figures and at typewriter; state age, education, experience and salary expected. W 74 Times.

YOUNG MAN, experienced handling platform beam scale, also must know shorthand and typewriting; married man preferred; good, steady job best references required. Frank Hillman & Son, 45 Low Av., West Washington Market.

YOUNG MAN wanted for newspaper checking advertising agency; experience preferred; Christian concern; salary $22 to start. Address full details Advertising Checking Bureau, 15 East 26th.

YOUNG MAN, 19, 21 years old, for clerical work; must have knowledge of typewriting; state age, education, previous experience, religion and salary expected. Box 876, 2501 World Tower Building.

YOUNG MAN, 18-20, for purchasing department of large institution; previous experience not essential; good opportunity for right person; state age and salary. Lock Box 50, Station Y, New York City.

YOUNG MAN having a thorough and intimate knowledge of the permanent inventory card system; state in detail your experience, giving age and salary expected. W 78 Times.

YOUNG MAN, 21, clear-cut, aggressive, outside position; city, library service; salary $30 and commissions; bring references. Call Wednesday, 9 A. M., Morrison 179 Broadway.

YOUNG MAN, assistant in shipping department of wholesale radio concern located in Long Island; good opportunity; state age, education, experience, salary desired. Z 2450 Times Annex.

YOUNG MAN, general office assistant, good penman; knowledge typing; familiar stock records; state age, salary, experience. Write Manager, 1006 Times Bldg.

YOUNG MAN, stock department, silk commission house; state age, experience, salary expected. Box 863, 2501 World Tower Bldg.

YOUNG MAN as assistant shipping clerk in wholesale house. Apply own handwriting, stating age, religion, experience and salary desired. J 200 Times.

YOUNG MEN wanted as junior clerks, experience unnecessary, good penmanship desirable; salary to start $50 per month. L 845 Times Downtown.

YOUNG MAN, 18 to 20 years, filing and clerical work; state age, salary and experience; good chance for advancement. X 100 Times.

YOUNG MAN, about 18, whose handwriting is legible, as junior clerk in an old-established real estate office. V 666 Times Downtown.

YOUNG MAN, 18-20, work in credit department large wholesale cotton goods as investigator; good opportunity for advancement. D. N., 394 Times.

YOUNG MEN, representatives Retailers' Tax Service Bureau; no experience necessary, commissions. Mr. K., 141 Broadway, Room 1,704, 9-30 to 11.

YOUNG MAN wanted, about 18 years, beginner without experience, as office boy; future opportunity; state age of education and refinement. W 843 Times Downtown.

YOUNG MAN, about 18, whose handwriting is legible, as junior clerk in an old-fashioned real estate office. V 666 Times Downtown.

YOUNG MAN, experienced in packing and shipping room of sweater concern. Rialto Sales Co., 25 West 30th St.

YOUNG MAN to take charge of hand-made department (experience required) of knitted infants' wear. Z 2448 Times Annex.

YOUNG MAN to make himself generally useful, whose ambition is how; wages to start $14. L 100 Times.

YOUNG MAN, 18-21, good appearance, sensible; outside work; rapid advancement; investigation work. D 260 Times.

YOUNG MAN for safe deposit vaults; good opportunity. L 66 Times.

A YOUNG MAN, about 20 years old, anxious to learn advertising business, to assist solicitor by doing detail work; some experience desired; salary $18; write for appointment. P. W., Room 908, 185 Broadway, N. Y. C.

COLLEGE GRADUATE for publicity work with business school; should have majored in English or have several years' teaching experience; in reply state age, education, experience, religion and salary expected. W 83 Times.

DOWNTOWN corporation has a vacancy in accounting department for man under 35; position offers exceptional opportunity for advancement; state previous experience, education and salary desired. V 677 Times Downtown.

OPPORTUNITY.
Fuller Brush Co. wants 6 men selling our product; liberal commissions weekly, bonuses bi-monthly. Call 10-12 or 3-9, 103 East 125th St.

Salesmen.

ADVERTISING sales manager, one capable of handling men; exceptional opportunity for live wire who can produce results; references must bear thorough investigation; profit sharing basis. W 20 Times.

ADVERTISING SALESMAN—Buyers' Red Book Business Directory; 40 per cent. commission. 152 West 42d.

AUTOMOBILE CLUB OF NEW YORK has opening for well recommended salesmen on membership work, offering unusual remuneration and co-operation, on commission basis. Apply between 1 and 5 P. M. to the Secretary, Hotel Ansonia.

AUTOMOBILE accessory salesman wanted to carry as side line well advertised patented article; liberal commission. G 408 Times.

BOOK SALESMEN.
Why not connect with a house of national reputation? $100 a week is easily obtaining for many of our men. We teach you how to sell our line by actual demonstration. You earn while you learn. It would be worth your while to investigate this advertisement. Commission basis. Charles Scribner's Sons, 597 5th Av. See Mr. Walker, third floor (mornings).

CARPET SALESMEN.
R. H. MACY & CO. HAVE VACANCIES FOR SEVERAL EXPERIENCED CARPET SALESMEN WHO ARE

Closing Hours for Advertisements

Sunday Edition

TOMORROW, THURSDAY, NOON—Schools, Summer Hotels, Hotels, Resorts, Amusements.

TOMORROW, THURSDAY, MIDNIGHT—Display Apartments and Real Estate, with rate, photographs, matrices or drawings.

FRIDAY, 3 P. M.—Undisplayed Real Estate.

FRIDAY, 3 P. M.—Editorial Section.

FRIDAY, 3 P. M.—Undisplayed classified Business Opportunities.

SATURDAY, 1 P. M.—Undisplayed classified for insertion section.

Daily Edition

If received after 4 P. M. day before publication, classified announcements for daily edition subject to omission.

Classified Advertising Rates

(Minimum space 2 lines) Agate line of 6 words

Situations Wanted	40c
Furnished Rooms, Rooms Wanted	50c
Boarders and Board Wanted	50c
Help Wanted	50c
Real Estate, &c.	55c
Lost and Found	55c
Apartments to Let and Wanted	55c
Country Board	60c
Mortgage Loans	55c
For Sale	55c
Automobile Exchange	55c
Agents Wanted	55c
Employment Agencies	60c

Per Word

Business Opportunities (Caps 25c)	15c
Buyers' Wants, Offerings to Buyers	15c
Book Exchange (Sunday)	12c

Lost and Found, Deaths, Marriages and Births accepted up to midnight.

Errors avoided by delivering advertisements in advance of closing time.

Reward of $100 offered by The New York Times for information leading to arrest and conviction of any one obtaining money through a misleading or fraudulent advertisement in The Times.

MALE HELP WANTED.

Salesmen.

Continued From Preceding Page.

IF you want to sell a product in which you can take pride—if you enjoy meeting and talking with big executives—if you can meet these men on their own level—then we would like to talk with you.

We have an economic service of the highest type which appeals to executives in banks, commercial houses and industrial organizations, to lawyers, certified public accountants and engineers.

The work is congenial and dignified, the contacts you make are pleasant and you will be associated with men of high calibre.

Liberal commission and a bonus arrangement provides excellent income for men above the average, 30 to 45 years of age.

AMERICAN CHAMBER OF ECONOMICS, ROOM 702, 30 IRVING PLACE, N. Y. CITY.

WANTED.

This is an opportunity for high-grade sales executives and sales representatives to establish a permanent, profitable connection with a responsible concern manufacturing a store specialty of profitable merit.

Men who have earned $10,000 per annum or better will find a lucrative field for their abilities, with such co-operation as we will afford them; commission basis.

Our maching manufactures a staple food product that is in popular and increasing demand and is sold on the instalment plan.

If you have proven sales ability and believe you can sell a meritorious specialty, then please give full information about yourself in a strictly confidential letter. W 90 Times.

CAN YOU SELL HEAT TO FREEZING PEOPLE?

Thousands of homes will be without coal. You can build up a permanent business selling our Department Approved

OIL BURNER.

Every home a prospect. Irrisistible appeal. $50 weekly easily possible with our unique lead system and liberal commission arrangement. Call Mr. James, 43 4th Av., Brooklyn (upstairs), near Atlantic Av. subway station.

THE TOMLINSON HOMES CORPORATION, a Christian firm, selling homes to property owners, has an opening on their sales force for two aggressive men; preference will be given to those having had construction, real estate or similar experiences; other requirements are honesty and a happy faculty for hard work; commission basis. Phone Vanderbilt 5458 for appointment.

A WELL-KNOWN, popular product, doing a business of more than $5,000,000 annually, is about to offer its securities to the general public; this company has heretofore distributed its product on a royalty basis, but is now making plans to control the field itself, for which purpose the present issue is about to be offered; this issue will cover local territory to be followed by issues covering successive new districts; product is so well known that the sales resistance should be comparatively little; leads furnished and liberal commissions paid. Send full particulars of previous experience and references to N 48 Times.

SOLICITORS & Professional money-raising solicitors; salary or commission; raise large funds for educational movement of vital and vital interest to every big man of affairs; leads furnished; don't want amateurs, beginners, or small money men—if this means you, don't waste your time by calling. Conroy, 509, 19 West 44th St.

NQVEL, but necessary educational service requires additional salesmen to handle rapidly growing demand; educational experience not essential; substantial earnings, good future, drawing account. Apply by letter. K 246 Times.

MEN—Two men to sell our product in Nassau County; liberal commissions weekly; bonus every other month and yearly; $1,000 insurance; experience not necessary. For interview phone or write Fuller Brush Company, Hempstead, L. I.

YOUNG MEN to sell carbon paper and typewriter ribbon, commission basis; leads furnished. Call between 11 and 12 A. M., Royal Typewriter, 364 Broadway, C. Mathews.

EXPLAIN our credit service proposition and make big money; nothing to sell; commission paid daily; national organization. Particulars, Room 206, 1,834 Broadway.

Employment Agencies.

THE PERSONNEL COMPANY,
9 Church St., bet. Cortlandt-Liberty.
STOCK RECORD Clerk, Oil Co., familiar handling securities, transfers, &c., $125-$130
PAYROLL CLERKS, expr. ..... $18-$25
BKPR., expr., control accounts $23
CLERK, receiving dept. ..... $18-$20
CLERK, newspaper advtg. counter $18
RACK MAN, bank, 2-10 A. M. $20
BANK MEN, junior ..... $18-$25

THE BRENTON COMPANY,
50 Church St., Room 870, Third Floor.
ELECTRICAL ENGINEERS, public utility or test course experience ..... $200-$225
ARCH. Drtsman, factory expr. pfd. ..$40-$60
BOOKKEEPERS, Boston, indiv., Burroughs, dollar, general; day, night ..... $100-$130
CLERICS, adding mach., stock, juniors, mail; day, night ..... $15-$20

BROADWAY EMPLOYMENT SERVICE,
9 Church St., one flight up.
Specials: Translator, German; French, $3,000; collection, correspondent, $30; ledger clerks, $25; clerk, house accts., $30; stenos., $25; bkprs (3), nights; cable clerks, add. mach. oprs.; Jrs., H. S. (6), $14-$16; boys (20), $12-$13.

ROTALING EMPLOYMENT EXCHANGE, INC.,
9 Church St., Room 53. Cort 0369.
Special opening civil engineer able to handle concrete and inspection, $50-$60; many splendid openings in banking and commercial lines.

MUTUAL BUSINESS SERVICE,
15 Park Row. Opp. Gen. P. O.
Bkpr., lumber expr., $40-$50; mech. engineer, time study, $35-$40; bkpr., mach. expr., $30-$35; tech. grads., $28; stenos, $25-$28; bkpr., $25; ledger clerk, $20-$25; Jr. clerk, assistant accountant, $16; Jr. clerks, $15.

PERSONNEL EXCHANGE, 114 LIBERTY. Head large manufacturing co., $5,000; Stenographer, $1,500; Correspondent, $1,500. Night Inspector, five nights weekly, $1,500. Bookkeeper, full set, Queens, start, $1,560. Clerk, $16-$18; head messenger, $16.

BROWN EXCHANGE, 7 West 42d St.
Bond teller window exp., act'g, knowledge, 135-$40; examiner, fire insurance; $2,000; good opportunity connect reliable company; salesmen, not much exp. necessary, high personality; $25-$35; stenog., $18.

HAMILTON EMPLOYMENT SERVICE,
50 CHURCH ST.
Stenos. (3 good openings, $20-$24).
Advertising salesmen; salary open.
MANY OTHER OPENINGS.

CONSOLIDATED EMPLOYMENT AGENCY,
296 BROADWAY.
FREE REGISTRATION.
Typist, stock clerk, office assistant and many other desirable positions; call at once.

HAMILTON
EMPLOYMENT SERVICE
50 Church Street,
Hudson Terminal Building,
Main Floor.

STENO-SEC., college graduate, $50.
ADVERTISING SALESMAN, salary open.
STENO-SEC., brokerage, $35 to $40.
STENO-SEC., R. R., $155., Mo.
STENO., English-Spanish, $25.
CLERK, Country Club, $75 to $100 Mo., board.
ASST. TELLER, bookkeepers (3) savings bank, $1,700 year.
STENO., reporter-sec., exceptional opening, $36.
STENO., bookkeepers (2), Brooklyn or J. C., $25.
SALESMAN, solicitor, knowledge office appliances, $25 and commission.
BILLING-TYPIST, Greenpoint, $1,560 year.
TYPIST-CLERK, T. S., good opportunity, $23.
ADDING MACHINE OPRS., (2) $20.
Many other openings now.

BANK AUDITOR, $2,500.
Banking & Commercial, 120 Liberty St. Annex.

Instruction.

TRAFFIC MANAGEMENT
SUCCESSFULLY TAUGHT,
thorough, practical training, in resident evening classes, conducted by experienced traffic managers; classes starting Oct. 10.
THE INDUSTRIAL TRAFFIC MANAGERS' COLLEGE OF NEW YORK,
154 NASSAU ST. BEEKMAN 0039.

SUPPOSE YOU WERE DISCHARGED?
Would you have to take anything you could get at whatever it would pay? If you are not qualified to select a good job at a good salary, it is proof you are not in the right line of work. If you are not sure of the kind of work you should do to bring the most money, consult our expert analysts. They can tell you what your life work should be. Call or write for full information and booklet.

MERTON INSTITUTE, INC.,
36 West 44th St. Phone Vanderbilt 2562.

ACCOUNTANCY.
Are you interested in training for the C. P. A. degree or for an executive position as controller, treasurer or office manager? If so, investigate the professional courses of Pace Institute. Write for helpful booklet, "Making Good," and Bulletin 25. Pace & Pace, 30 Church St., New York.

WANTED—Ambitious young men and women who are looking for an opportunity to make something of themselves. Consult Jemeil Blumenthal,
The Expert Character Analyst,
Scientific Vocational Counseling,
24 West 60th St. Col. 7832.

BE INDEPENDENT; learn to drive and repair automobiles; license guaranteed 6 days; evening, Auto School, 726 Lexington (59th).

AGENTS WANTED.

AGENTS, men, women, start business on our capital, sell "Guarantee Umbrellas" to homes and offices; the ideal holiday gift; liberal commission; write or call. Guarantee Mfg. Co., 74 Franklin St.

AUTOMOBILE EXCHANGE

AUSTRIAN STEYR, 1923, 6-cylinder, special touring and closed models, practically new; equipped with cantilever springs; very fast; guaranteed for one year; worthy of investigation; exceptionally low price.
MINERVA AUTOS, INC.,
247 Park Av. Murray Hill 2495.

BREWSTER 1921 Cabriolet.
BREWSTER 1926 Suburban Sedan.
CADILLAC 1923 Suburban Sedan.
PANHARD 1921 Town Car.
RENAULT 1921 Town Car.
LANCIA 1921 Cabriolet
DOUGLAS C. BURRELLE,
1,900 B'way, at 53d. Columbus 2000.

BUICK '23 ROADSTER, $348 CASH
and $70 monthly; see for yourself its excellent condition; two bumpers, two spare tires, motormeter, mirrors and other extras; see at once for it won't last long.
Also a Dodge Roadster cheap.
WARREN-NASH MOTOR CORPORATION,
1,787 Broadway, at 58th St.
Open Evenings. Columbus 7200.

BUICK 21 SEDAN, $875.
Excellent condition; any demonstration, 3 months' written guarantee; time payments, trades arranged. 128 East 149th. Mott Haven 7884.

BUICK, current model, 4 cylinder, 4 door sedan; fully equipped; mileage 195; reasonable. 219 West 58th. Circle 5259.

BUICKS, 1923 sedans, coupes, tourings, sport models, like new; exceptionally low prices. Lobell, 236 West 55th. Circle 7799.

BUICK coupe, early 1923; perfect throughout; very reasonable. Riverside 0451. Apt. 4B.

BUICK roadster, 1923, 6 cylinder; perfect condition; will sacrifice. Calumet Garage, 112 West 52d St.

BUICK, touring, 6 cylinder, Summer and Winter top; perfect condition; cheap. Mrs. B., Brentwood 1301.

BUICK (1922) SEDAN.
Cannot be told from new; make offer. ABORN, 237 West 55th St. Circle 0631.

BUICK (1922) COUPE,
4-pass.; beautiful condition; real bargain. ABORN, 237 West 55th St. Circle 0631.

BUICK sedan, early 1923; almost new; exceptional bargain. Riverside 0481. Apt. 4B.

BUICK 1922 sedan, like new; sacrifice. Fischer, 136 West 52d. Circle 0618.

BUICK 1923 sport sedan; very reasonable. 219 West 58th. Circle 5259.

CADILLAC	"61"	Suburban.
CADILLAC	"61"	Victoria.
CADILLAC	"61"	Sedan.
CADILLAC	"61"	Imperial Limousine.
CADILLAC	"61"	Phaeton.
CADILLAC	"61"	Touring.
CADILLAC	"59"	Town Car.
LINCOLN	1923	Sedan and Suburban.

PIERCE Latest model 4-pass. Sedan.
L. P. JACOD & COMPANY,
1,860 Broadway. Columbus 7541.

CADILLAC 1923 5-PASS SEDAN.
CADILLAC 1923 SUBURBAN.
CADILLAC 1922 SUBURBAN.
DANIELS 1922 IMPERIAL LIMOUSINE.
DANIELS 1923 SPECIAL CABRIOLET.
DANIELS 7-PASS. TOUR., LATE MODEL.
PIERCE-ARROW 38 DUAL-VALVE LAND.
PIERCE-ARROW 1918 BERLIN LIM.
G. POWERS & MARCUS,
20 CENTRAL PARK WEST. COL. 3725.

CADILLAC 1921 7-Pass. Touring.
LINCOLN 4-Pass. Sport.
PACKARD 1923 "6" 4-Pass. Sport.
PACKARD 1921 Suburban Limousine.
PEERLESS 1922 7-Pass. Touring.
PAIGE 1922 Coupe.
LINCOLN USED CAR DEPT.,
216 West 56th St. Circle 6363.

CADILLAC USED CARS—ALL MODELS.
Uppercu Cadillac Corporation.
7 West 61st St. (Used Car Dept.)
PHONE COLUMBUS 7700.

CADILLAC Sedan, almost new; run 250 miles; am obliged to sell at a substantial loss; real bargain; no dealers. Write W 67 Times.

CADILLAC 61, 7-passenger sedan, like new; act quick; exceptional bargain. Lobell, 236 West 55th. Telephone Circle 7799.

CADILLAC 1921 Amesbury suburban sedan; appearance and mechanical condition perfect. 4321 Circle.

CADILLAC 1921 coupe very reasonable. 19 Central Park West. Columbus 3894.

CADILLAC 61 coupe, like new; sacrifice. Oberweger, 136 West 52d. Circle 0618.

CADILLAC 1921 5-passenger sedan, must dispose; doctor. B 1197 Times Harlem.

CADILLAC limousine 1921; like new; sacrifice. Scott, 136 West 52d. Circle 3222.

CADILLAC 1923 sport sedan; exceptional; sacrifice. Scott, 136 West 52d. Circle 3222.

CADILLAC 1928 sub. and 5-pass. sedan.
CADILLAC 1923 5-pass. 8-cyl. sedan.
CADILLAC 1923 4-pass. coupe.
LINCOLN 1923 special 5-pass. sedan.
CUNNINGHAM 1921 sub. sedan and tour.
CUNNINGHAM 1923 4-pass. sport.
APPERSON 1923 4-pass. special sport.
DODGE 1923 sedan.
BUICK 1923 5-pass. tour.
PACKARD single six sedan and tour. Trades considered. Time payments.
KAPLAN AUTO EXCHANGE,
782 7th Av., corner 51st. Tel. Circle 7062.

CADILLAC spec. town car; very attractive.
CADILLAC 59; enclosed drive.
RENAULT town car, late model; small mileage; smart little car.
PIERCE-ARROW 1920 (enclosed drive) limousine; 1,000 miles; like new. H. E. Woife, Hotel Cumberland, B'way, corner 54th.
PIERCE-ARROW current model 7-pass. touring demonstrator; like new.
PIERCE-ARROW late model town landaulet; newly painted.
PIERCE-ARROW DISTRIBUTERS,
USED-CAR DEPARTMENTS,
233 W. 54th; also 236 W. 55th, near B'way.

CADILLAC, 59, Amesbury suburban sedan; mechanically perfect, newly painted; sacrifice. Barclay 1791.

CHEVROLET sedan, 490 model, excellent condition, $475. Call Breman, Hunter's Point 0870.

CUNNINGHAM late model sedan landaulet, driven 5,000 miles; like new. H. E. Woife, Hotel Cumberland, B'way, corner 54th.

DANIELS 1921 Imperial Sedan; an exceptional car; low price. Circle 4323.

DODGE 23 SEDAN, $825.
Practically like new; any demonstration; 3 months' written guarantee; time payments, trades arranged, 128 East 149th. Mott Haven 7884.

DODGE, Maxwell, Durant, 1923 sedan; all like new cars; exceptionally low prices. Lobell, 236 West 55th. Circle 7799.

ELGIN six sedan, perfect condition throughout, sacrifice $800. Bamberger, Murray Hill 8500.

ESSEX (1923) COACH.
ALMOST NEW—MAKE OFFER.
ABORN, 237 West 55th St. Circle 0631.

FIAT SEDAN, $368 CASH
and $73 monthly. This Baby Fiat is in excellent shape. Equipped with two bumpers, two spare wheels with tires mounted and other extras.
Also a Sheridan Sedan cheap.
WARREN-NASH MOTOR CORPORATION,
1,787 Broadway, at 58th St.
Open Evenings. Columbus 7200.

FORD SEDAN, 1921, fully equipped, bumper, speedometer, dome light, Hassler shock absorber, in first-class mechanical condition; $350. Phone Riverside 1788.

FORD SEDAN, 1920, perfect condition, extras; $235. Call Rhinelander 8558 after 6 P. M.

FRANKLIN DEMONSTRATORS.
2 FRANKLIN TOURINGS.
1 FRANKLIN DEMI-SEDAN.
1 FRANKLIN 2-DOOR SEDAN.
ALL LATEST MODELS. MAKE OFFER.
FRANKLIN CO., 1,825 B'WAY (60TH ST.)

FRANKLIN 21 COUPE, $950.
Practically like new; 3 months' written guarantee; time payments, trades arranged; any demonstration. Hupmobile Agents, 128 East 149th. Mott Haven 7884.

FRANKLIN sedan 1922; like new; sacrifice. Scott, 136 West 52d. Circle 3222.

HUDSON-ESSEX—Buy a used car now; good used cars were never so cheap; inspect the unusual offerings now on display; ready for immediate delivery. Hudson-Essex Exchange Car Dept., 1,771 Broadway. Basement of New Car Department. Circle 6830. Open Evenings.

HUDSON (1923) COACH.
Hardly used; well equipped; reasonable. ABORN, 237 West 55th St. Circle 0631.

HUDSON Coupe, 4-passenger, beautiful condition, any demonstration. Garage, 158th St. and Riverside Drive.

HUDSON COACH (1923), excellent condition; any demonstration. Bryant 9269; no dealers.

HUDSON sedan, seven passenger, fine condition, late model, $1,500. L 49 Times.

HUPMOBILE TOURING CARS
$42 PER MONTH.
Repainted, reconditioned and guaranteed. A reconditioned Hupmobile is an investment, not a speculation.
Ask your garageman, your mechanic, or any engineer for his opinion of the Hupmobile.
VAN ALSTYNE MOTOR CORP.,
(Hupmobile Distributors.)
1,576 Broadway—at 52d St.

THE HOUSE THAT MAKES GOOD.
Open evenings. Columbus 8725.

JORDAN, 1923, brougham, small mileage; more beautiful car rarely offered; sacrifice. Bronx Jordan Co. Kellogg 10002.

LANCIA—Sedan, perfect motor, extra tires, sacrifice, $1,750, cost $11,000. 73 5th Av., 12th floor, 5 to 7 P. M. Phone Stuyvesant 6800.

LINCOLN 1923 5-PASS. SEDAN.
Run 4,000 miles; cannot be told from new car; substantial saving.
P. JACOD & CO.,
1,860 Broadway. Columbus 7541.

LOCOMOBILE Touring; delivered in 1921; just repainted; $2,000. Packard Motor Car Co., 1,045 Atlantic Av., Brooklyn. Prospect 3400.

MARMON closed and open models at big reduction since new cars dropped $415 in price; rebuilt and refinished; factory guarantee on each car sold.
MARMON COMPANY, 1,880 BROADWAY.

MARMON limousine-landaulet, $650; must have cash. G 388 Times.

MAXWELL touring, 1923, very good condition; make offer. 345 City Island Av.

MAXWELL touring, late model; like new; sacrifice. Peerless Finance, 136 West 52d.

Minerva, 6-cylinder, chassis complete. Recent Special Town Car.
Fiat late model Town Car.
Mineva 4-cylinder Cabriolet, $1,000.
MINERVA AUTOS, INC.,
247 Park Av. Murray Hill 2495.

NASH CURRENT SERIES TOURING,
$364 CASH
and $62 monthly; painted a rich dark blue, completely reconditioned by our own expert mechanics; has windshield, wings and many other extras; all metal parts renickeled.
Carries our guarantee; your car in trade.
WARREN-NASH IS THE SAFE PLACE TO BUY YOUR CAR.
WARREN-NASH MOTOR CORPORATION,
1,787 Broadway, at 58th St.
Open Evenings. Columbus 7200.

NASH, 7-passenger sedan, 1921 model; in perfect mechanical condition; $800. John Varadi, 354 East 76th. Telephone Rhinelander 4949.

PACKARD
MOTOR CAR COMPANY
OF NEW YORK.
We can offer at this time a few exceptionally fine used
PACKARD SINGLE SIXES
1-26—4-passenger sport touring equipped with double spot lights, mirrorscopes and bumpers, transmission lock and only driven 8,000 miles.
1-3—7-passenger touring, paint and tires like new; slip covers just installed and mechanically in excellent condition.
1-33—7-passenger sedan-limousine, very low mileage, just refinished; double tire carrier and two new spares; fully equipped.
MISCELLANEOUS CARS

1920 OLDSMOBILE 8, town car	$300
1-35 PACKARD Landaulet, very good	300
1922 STUDEBAKER, spec. 6 touring, 4 pass.	600
1919 CADILLAC, 7-passenger touring	750
2-35 PACKARD Holbrook Landaulet	600
1-19 PACKARD Single-Six touring	1,000

USED CAR DEPT., THIRD FLOOR
PACKARD MOTOR CAR COMPANY
OF NEW YORK
BROADWAY AT 61ST STREET
COLUMBUS 8900

PACKARD, present series, Sedan-Limousine 5-passenger, with disc wheels; just repainted; terms if desired. Packard Motor Co., 1,045 Atlantic Av., Brooklyn. Prospect 3400.

PACKARD, present series, Single Six 7-passenger touring demonstrator; repainted; condition guaranteed; terms if desired. Packard Motor Co., 1,045 Atlantic Av., Brooklyn. Prospect 3400.

PACKARD—Present series single six 7-passenger touring; has been well cared for; tires, upholstering and paint excellent condition; any demonstration. Telephone Lafayette 4800, 10-12 A. M.

PACKARD "6" 1923 IMPERIAL SEDAN.
Actual mileage 200; big discount.
10 West 60th St. Columbus 5078.

PACKARD, latest 1923, big 6 7-passenger suburban limousine; runs 2,000 miles; at sacrifice. Patrick Foley, Columbus 3835. 103 West End Av., Academy Garage.

PACKARD Fleetwood sport touring; exceptional; sacrifice. Oberweger, 136 West 52d. Circle 0618.

PAIGE 1922 sedan, 6-66, 7 passenger, suburban type; $1,250. Marmon Agency, 401 Flatbush Av., Brooklyn. Nevins 2175.

PIERCE-ARROW Limousine 1915; good condition throughout; $400; also Porter Limousine, 1920; excellent condition; $800. Commodore-Biltmore Garage, 228 East 44th.

RENAULT brougham, late model, just overhauled and repainted; new tires; excellent condition. Willets Garage, Inc., 230 East 56th St.

RENAULT Sedan costs $8,500; little used; beautiful; sacrifice; $3,750. Telephone Beekman 1069.

STUDEBAKER Big 6 Sport Sedan, almost new car; run 400 miles. 320 Flatbush Av., Brooklyn. Sterling 1324.

STUDEBAKER special 6, 1922 sedan, reasonable. 19 Central Park West. Columbus 5894.

STUDEBAKER big six sedan; like new; bargain. Fleming Finance, 136 West 52d.

STUDEBAKER big six sedan; partition; like new; sacrifice. Finance Co., Circle 10269.

STUTZ 1922 touring, almost new; sacrifice; $1,200. B. Stern, 549 West 113th.

WESTCOTT, 1923, special touring, nearly new; California type top; fully equipped; for inspection call Mr. French, Circle 8018.

WHITE town car for sale. Phone Audubon 8364.

WILLYS-KNIGHT, 1923, Sedan; very reasonable. 219 West 58th. Circle 5259.

Unused Cars.

DUESENBERG PRICES SLASHED.
Brand New Cars for Sale.
Straight 8, 4 wheel hydraulic brakes; Fleetwood sedan, 4 passenger, sport, chassis and demonstrator.
DUESENBERG, Room 302, 1,926 Broadway.

BENZ brand-new town car, sacrifice for best offer. Columbus 8525.

Motor Trucks.

FEDERAL 3½-ton, 1922, with any style body desired. Frank de Rosa Co., Fowler and Van Nest Av. Westchester 3633.

Automobiles for Rent.

CADILLACS, Packards, Pierce cars; hour, day, week, month; rates reasonable. Endicott 8628.

CADILLAC and Pierce limousines and touring, by hour, week or month; uniform service; reasonable rates. Stone. Col 9021.

LANCIAS, Cabriolets; ideal town cars; exclusive service; moderate rates. Columbus 8525.

LOCOMOBILE, private limousine, first class, for rent; owner drives. Martin, Lenox 8000.

MARMON, beautiful limousine; heated, high class service; monthly preferred; reasonable. Yonkers 1978.

PACKARDS, $2.50; races, inns, $10; real estate, shadowing, trade rates. Morningside 2616.

PACKARD limousine, day, week, month. 124 East 63d. Regent 0150.

PIERCE-ARROW, late model limousine, by month only, $400. Schuyler 3187. Hagen.

FOR RENT BY THE MONTH.
New Lincoln town car, Fleetwood body; chauffeur furnished; owner going to Europe. Apply Duell & Co., 522 5th Av. Phone Vanderbilt 4234.

Automobiles Wanted.

CADILLAC or Peerless coupe for spot cash. Box 243, 1,214, 1,270 Broadway.

REPAIRING, driving taught short time; licenses guaranteed; ladies' classes; also Ford lessons. American Auto School, 726 Lexington Av.

Automobile Accessories.

USED truck parts; most complete line; all makes; PIERCE ARROW TRUCKS our specialty. B. H. and H. S., Auto Wreckers, 71-73 Livingston St., Newark, N. J. Phone Waverly 3518-2048.

Automobile Storage.

STORE YOUR AUTOMOBILE IN BONDED WAREHOUSE; CARE OF SAME EQUAL TO PRIVATE GARAGE; $10 PER MONTH.
N. Y. Auto Storage & Forwarding Co.,
310 Vernon Av., Long Island City.
Near Queensboro Bridge.

GARAGE space, 22,000 square feet, dead or semi-live storage; fireproof; low rates. 310 West 68th. Columbus 4840.

WANTED automobile live storage for Buick coupe; reasonable rate, near West 75th St. W 58 Times.

DEAD STORAGE, AUTOMOBILES $6 MONTHLY AND UP. 310 WEST 143D ST. AUDUBON 0504.

Loans on Automobiles.

LOANS to automobile owners while in your possession; strictly confidential. Peerless, 136 West 52d St. Circle 6743.

LIBERAL automobile loans quickly arranged; your possession or storage; confidential. Circle 5040.

Estates Appraised.

New York.

BOWEN, WILLIAM W. (Aug. 9, 1922). Resident of Providence, R. I.; net estate of $3,710 in this State. To Elizabeth R. Murray, $1,222; to Arthur and Roderick D. Eno and Sarah Eno Sherman, $496 each.

BRACCO, LUIGI (June 5). Estate of $200. Left no will.

LEIKAUF, JOHN E. (April 11, 1920). Resident of Montclair, N. J. Estate of $3,450 in this State. After payment of debts, nothing was left.

RAMSAY, CLARISE SEARS (April 9, 1922). Estate, $50,136 to John Sears Harrold, Bishop Sears Harrold and Elizabeth Sears Harrold, children, $16,712 each.

Westchester.

BEEMER, MARGARET L. (April 25, 1922). Gross estate, $53,235; net, $48,477. Principal assets, claims against the estate of James G. Beemer and the Detroit Trust Company, as executor, $22,382, and stocks and bonds, $29,512. To James G. Beemer, son, $48,352 and Tillie C. Church, step-daughter, $125.

COLEMAN, CHARLES A. (Oct. 28, 1922). Estate, $11,415, to three children.

CRONE, HARRY (April 7, 1922). Estate, $5,062, to Edith May Crone, wife.

DRISCOLL, JAMES FRANCIS (July 5, 1922). Estate, $8,755, to four friends.

FELLOWS, FRANK J. (Jan. 31). Estate, $7,038, to Mary Henrietta Fellows, wife.

GREENHALGH, WILLIAM HENRY (April 6). Estate, $12,344, to Julia B. Greenhalgh, wife.

LOVBLAD, WALTER EUGENE (July 19). Estate, $13,395. To Rosalie H. Lovblad, wife, $4,631, and Walter Eugene Lovblad, son, $9,263.

MURRAY, JOHN W. (Aug. 28, 1919). Estate, $694, to widow.

NEAL, SARAH C. (Dec. 17, 1922). Estate, $9,611, in fourteen bequests, the largest being to Elmer E. Franke, $5,053.

PANKOW, RUDOLF E. (Dec. 21, 1922). Gross estate, $39,349; net, $31,265. To Lillian Meta Pankow, widow, $22,796; to the executors for benefit of 5 per cent. class, $8,469.

PRINGLE, ELIZA A. (Dec. 22, 1922). Estate, $21,174. To Mary M. Pringle, granddaughter, $16,337; Ernest E. Pringle, grandson, $5,837.

SPAULDING, KATHERINE B. (June 15). Estate, $2,087, to relatives and a friend.

VON GLAHN, HENRY W. (Dec. 29, 1921). Gross estate, $54,011; net, $50,479. Principal asset, personal property, $51,377. To Walter H. Fuchs, grandnephew, $2,000; Herman H. Von Glahn, nephew, $23,765; Lutheran Cemetery, $2,000; Anna D. Fuchs, niece, $22,714.

WEBER, SUSAN G. F. (March 27). Gross estate, $38,300; net, $27,211. Principal asset, stock of The Lansdown, Inc., $34,917. Estate after payment of bequests to two daughters.

Delay Hearing on Coler Charges.

The hearing on charges that Commissioner Bird S. Coler of the Department of Public Welfare interfered with church bazaars in Far Rockaway, on the ground that they violated the gambling laws, was adjourned yesterday by David Hirschfield, Commissioner of Accounts, until Nov. 13, at the request of Joseph D. Morris of St. Malachi's Home.

MISSING PERSONS.

The following persons were reported missing to the police yesterday:

LILY SKRASTIN, 26, 551 Crescent Street, Brooklyn; 4 P. M., Oct. 15; 5 feet 2 inches, 150 pounds; blue eyes, brown hair, light complexion; light gray overcoat, black skirt, black shoes and stockings.

JENNIE CALANO, 21, 451 West Forty-sixth Street; 2 P. M., Oct. 8; 4 feet 7 inches, 140 pounds; black eyes, black hair, medium complexion; brown suit, black shoes and stockings, black hat.

CHARLES WHITELY, 70, 469 St. Anns Avenue; 10 A. M., Oct. 15; 5 feet 9 inches, 145 pounds; blue eyes, gray hair, fair complexion; light brown overcoat, blue coat, gray trousers, black shoes, white stockings, gray soft hat.

ARTHUR SILVER, 14, 23 Old Town Road, Staten Island; 9 A. M. Oct. 12; 5 feet 3 inches, 85 pounds; black eyes, black hair, dark complexion, white shirt, brown trousers, black shoes and stockings, blue cap.

ROSE DARSUCK, 14, 76 East Fourth Street; 6 P. M. Oct. 14; 5 feet 3 inches, 90 pounds; gray eyes, brown hair, medium complexion; light brown suit, black shoes, yellow stockings.

ANNA REISRE, 15, 303 East Eighty-ninth Street; 6 P. M. Oct. 13; 5 feet 5 inches, 115 pounds; brown eyes, brown hair, dark complexion; yellow dress, black shoes and stockings.

MICHAEL GETNER, 44, 219 Cherry Street; 2:30 A. M. Oct. 15; 5 feet 4 inches, 150 pounds; dark eyes, dark hair, medium complexion; blue shirt, dark striped trousers, black shoes, brown stockings.

FANNIE FLORIO, 22, and three-year-old son, 516 East Fourteenth Street; 5 feet 5 inches, 116 pounds; dark eyes and hair, medium complexion; dark brown suit, black shoes and stockings, light gray hat.

U. S. SUPREME COURT.

Special to The New York Times.

WASHINGTON, Oct. 16.—In the Supreme Court of the United States today Abram M. Wattenberg of New York City was admitted to practice and these proceedings were had:

95—Piel Brothers, appt., v. F. A. Day, Fed. Prohib. Dir., &c.—Passed to be heard with No. 200, when reached.

96—Southeastern Express Co., appit., v. Stokes V. Robertson, State Rev. Agt., &c., et al.—Dismissed, with costs, without prejudice to the right of the appit. to prosecute its appeal in case (between same parties) now pending in this court, being No. 216, Oct. Term.

246—J. D. Flanagan, petr., v. Fed. Coal Co.—Time prescribed by the rule in which the pet'n should have been submitted waived; pet'n for writ of cert. to Supreme Ct. State of Tenn., submitted for petr.

520—No-Kah-Wah-She-Tun-Kah et al., appits., v. H. Work, Sec'y of Int. et al.—Motion to advance submitted for appits.

76—T. J. Heyer, doing business as T. A. Heyer Duplicator Mfg. Co., petr., v. Duplicator Mfg. Co.—Argument continued.

77—C. C. Binderup, pfff., v. Pathe Exg., Inc., et al.—Argument commenced.

Siebe et al., co-partners, &c., appits., v. the U. S.—Argument commenced for appits.

Adjourned until tomorrow.

Call for Oct. 17—Nos. 78, 82, 84 (and 85), 87, 89, 91, 92, 94, 40 (and 38), and 97 (and 98).

Today's Radio Program

OCT. 17, 1923.
(Eastern Standard Time.)
Numerals after name of stations show wave length in meters.

WEAF, NEW YORK—492.

11:00 A. M.—"Practical Politics," talk.
11:20 A. M.—"The Reconstruction of Youth," by Genevieve Wilson.
11:40 A. M.—"Setting the Table Correctly," by G. E. Pabyn Jr.
11:50 A. M.—Market reports.
4:00-5:00 P. M.—Leonore Beck, soprano. Helen Ryan, violinist. Children's songs, by Arthur Hunt, baritone.
7:30 P. M.—Sport talk.
7:40 P. M.—Scene 2 of Act. III. of the play "Sun-Up."
8:25 P. M.—Robert L. Johnes, baritone.
8:35 P. M.—John F. Ryan, monologist.
8:50 P. M.—Robert L. Jones, baritone.
9:00-10:00 P. M.—Dance orchestra.

WJZ, NEW YORK—455.

3:00 P. M.—Mrs. Julia Hambrack, soprano; M. Silverstone, violin.
4:00 P. M.—National Stage Children's Association program.
4:30 P. M.—Hotel Commodore Orchestra.
5:45 P. M.—Closing reports of the New York State Department of Farms and Markets; farm and home reports; closing quotations of the New York Stock Exchange; steel and iron reports; news.
6:00 P. M.—Stories by Florence Vincent.
7:30 P. M.—"The Progress of the World," talk.
7:45 P. M.—"The Great Game of Politics," talk.
8:00 P. M.—"Moods and Manners in Music," by Charles D. Isaacson.
9:00 P. M.—Mexican Recognition Dinner, under the auspices of the Rainbow Club of America, direct from the Hotel Commodore; speeches by Jose Begarans, Francis Hugo, James W. Gerard, John Barrett, Charles A. Towne.
9:55 P. M.—Time signals; weather forecast.
10:00 P. M.—Mexican Recognition Dinner.
10:45 P. M.—Marshland Orchestra.

WCAE, PITTSBURGH—462.

8:30 P. M.—Concert program.

WRW, TARRYTOWN—273.

7:30-8:15 P. M.—Music; aeriograms; news; debtime story.
8:15-10:00 P. M.—Music; address; Westchester County police reports; music; dance orchestra.

WHN, NEW YORK—360.

2:15-2:30 P. M.—Ben Jacobs, tenor.
2:30-2:40 P. M.—Hickman's Orchestra.
2:50-3:15 P. M.—Hazel Wilder, soprano.
3:45-4:30 P. M.—Rambler's Orchestra.
4:30-5:00 P. M.—Songs.
5:00-8:15 P. M.—Opera selections.
5:15-5:20 P. M.—Ada Rubin, piano.
5:20-5:30 P. M.—Rose Schultz, soprano.
7:30-8:00 P. M.—Clover Gardens Orchestra.
8:00-8:30 P. M.—Popular songs.
8:30-9:00 P. M.—Smith's Orchestra.
9:00-10:15 P. M.—Popular songs; piano selections.
10:15-10:30 P. M.—Talk by S. J. Kaufman.
10:30-11:15 P. M.—Popular songs.
11:15-12:00 M.—White Melody Orchestra.

WAAM, NEWARK—263.

11:00 A. M.—Music.
8:00-10:30 P. M.—Musical program; book review; popular songs.

WOR, NEWARK—405.

2:30-4:00 P. M.—White Way Entertainers.
6:15

Police Department.

Commissioner Richard E. Enright issued this order yesterday:

Pensioned.

PATROLMEN.

(On Police Surgeons' Certificate.)

George Bruhner, 10th Precinct, at $1,140 per annum; Edward Loughran, 82d Precinct, at $1,140 per annum; Richard M. McKenna, 105th Precinct, at $380 per annum; John Clancy, 105th Precinct, at $1,140 per annum; Michael J. Brennan, 112th Precinct, at $710 per annum.

Temporary Assignments.

PATROLMEN.

Frederick Buddemeyer, 37th Precinct, to Detective Division, to duty in office of the District Attorney, Bronx Co., to Oct. 25.

For 10 days, from 8 A. M., Oct. 16:

Edward Kupec, 16th Precinct, to Motorcycle Squad No. 1, assigned to house duty; Frank L. Hogan, 37th Precinct to Headquarters Division, Bellet Squad; assigned to clerical duty; Patrick F. Murphy, 42d Precinct, to Headquarters Division, to duty in office of the Fifth Deputy Commissioner; Sylvester S. O'Connor and Cornelius H. Mahon, 42d Precinct, assigned to duty in plain clothes in precinct; James F. Corbley and William Neumuller, 53d Precinct, assigned to duty in plain clothes in precinct; Walter Sargent and John Cassetti, 77th Precinct, assigned to duty in plain clothes in precinct; William Miller, 83d Precinct, to 18th inspection District, to duty in raided premises.

From precincts indicated to 1st Inspection District, to duty in raided premises: Frank Hagan, 13; John Fleming, 50; Francis J. Wilson, 40; Frederick Phone, 82.

From commands indicated to 1st Inspection District, to duty in raided premises: John J. Murray, 3; Simon Denker, 13; Joseph W. Buck, 15; Joseph A. Cody, 31; Antonio Caserotta, 40; James H. Gavin, 71; John Reider, 83; Howard J. Sager, 94; Francis McDermott, 108; George Meyer, 105; William Bedell, 118; Charles Isaacson, 1; Dennis O'Connor, 5; Bruno A. Ludwig, 13; Samuel J. Christian, 21; Joseph Finnegan, 37; Charles E. Kerrigan, 70; Daniel L. Smith, 85; David H. Kierstad, 94; George Kister, 94; Patrick Clancy, 108; Samuel H. DeClue, 118; Thomas Moffett, H. D.

From commands indicated to 2d Inspection District, to duty in raided premises: Julian E. Rhodes, 1; Rudolph Voelker, 14; John A. Gilmore, 26; Edward Hoffman, 45; Raymond Crane, 65; Edward A. Reilly, 79; Dennis Sullivan, 89; Maurice F. Walsh, 104; Oscar F. Mohr, 113; Joseph C. Mannix, H. D.; Edward Smith, 3; James J. Steinbach, H. D.; Charles B. Bridges, 3; William J. Straney, 23; James Boran, 27; Thomas Hackett, 50; Forest Egbert, 66; John J. Torpey, 85; John Ryan, 102; Rudolph Cook, 105; Wilbur J. Trick, 116; Alexander Evans, H. D.; Charles Poss, H. D.; Thomas McCue, H. D.

From commands indicated to 3d Inspection District, to duty in raided premises: Leo Stern, 5; Andrew Browne, 15; Charles L. Weiss, 32; Joseph L. Hackett, 88; Eugene J. Rabbett, 42; Jacob L. Dillesmuth, 43; George W. Hoffman, 45; Klein Sierakovitz, 46; Gustave Duerholz, 56; Nicholas Capobianco, 79; Charles Hartwig, 82; Sigmund Lipscher, 87; Gerald F. O'Connell, 102; Charles Clair, 111; John J. Keyes, 112; Fredrick E. Bruns, 113; John G. Davis, H. D.; Timothy J. Crimmins, H. D.; Henry Eberhardt, H. D.; George Burgoyne, 14; Alvin Wood, 26; John E. Stanton, 33; Joseph J. Mealy, 40; William F. Lutz, 43; John E. Livingston, 43; William C. McKenna, 45; William Kavanagh, 47; Frank J. Flanagan, 58; William Wagner, 79; Hugh J. Sheridan, 82; Joseph Banger, 83; Rodger Larkin, 100; Edward J. Butler, 111; Francis Murtha, 112; John Mullahy, 113; Michael Regan, H. D.; Cristopher F. Campbell, H. D.

From commands indicated to 4th Inspection District, to duty in raided premises—Michael Ryan, 32; John A. Loughran, 33; Charles Backers, 59; Frederick W. Wottrich, 40; Daniel Shea, 43; William Wittenberg, 96; Leo T. Sexton, 104; Joseph McLoughlin, Traffic A; Joseph Haack, Traffic B; James J. McKenna, H. D.; Benjamin Klein, H. D.; Walter T. Menke, H. D.; Thomas McKay, H. D.

From commands indicated to 5th Inspection District, to duty in raided premises—John J. Carroll, 49; William D. Benisch, H. D.

From precincts indicated to 8th Inspection District, to duty in raided premises—William A. Mulligan, 20; Pasquale Tipaldo, 70.

From precincts indicated to 9th Inspection District, assigned to duty in plain clothes—Paul A. Miner, 21; George L. Berg, 74.

From commands indicated to 9th Inspection District, to duty in raided premises—Corneliua J. Dwyer, 46; William Stieger, 82; Frank J. Galloway, 83; Leighton Baker, 88; Charles O'Rourke, H. D.; Benjamin Jacobs, H. D.; John J. Joyce, H. D.; Martin Petrus, H. D.

From commands indicated to 10th Inspection District, to duty in raided premises—John P. Goss, 3; Henry Powell, 23; John O'Connell, 70; Charles McGowan, 76; Timothy J. Murphy, 77; Thomas Heslin, 82; Frank Snyder, 83; Thomas J. Cody, 87; Robert E. Hock, 91; Frank H. Pannell, 93; Peter Flood, 99; Charles Hanneman, 100; Joseph Anckner, 125; Carl P. Buck, H. D.; Michael C. Lee, H. D.; Charles R. Johnson, H. D.; James T. Carroll, H. D.; Michael Maun, H. D.

From commands indicated to 11th Inspection District, to duty in raided premises—Henry Kohrn, 78; Anthony Villano, 101; William J. Falvey, 103; Daniel Maloney, 103; William Nevins, 109; John J. Dust, H. D.; John M. Downie, H. D.; William Knapp, H. D.

From precincts indicated to Motorcycle Squad No. 1, with bicycles—John Harten, 49; William C. Marshausen, 50; George D. Hammond, 70; Joseph A. Beddy, 111; David H. Dick, 112.

From commands indicated to Headquarters Division, Bureau of Public Safety—Patrick I. Wade, 5; Robert Tuxson, 47; James A. Swain, 65; John F. Maloney, 74; Daniel Murphy, 83; William J. Connolly, 116; William Kuhn, Traf. A; Patrick J. McGreevey, H. D.; William R. Maher, 16; Thomas J. Weber, 57; Charles J. Kiernan, 66; William T. Shaughnessey, 74; Thomas E. Mills, 97; Zenas L. Fay, 118; John J. Keehil, H. D.

From precincts indicated to Headquarters Division, chauffeur—Harry J. Hermance, 14; Thomas V. Kelly, 22.

Leaves With Pay.

INSPECTOR—William A. Coleman, 1st Inspection District, for 4 days, from Oct. 22, to be deducted from vacation.

DEPUTY INSPECTOR—John Kelly, 13th Inspection District, for 10 days, from Oct. 17, to be deducted from vacation.

Leaves Without Pay.

PATROLMEN—William Tansey, 93d Precinct, for 1 day, from 12:01 A. M., Oct. 17; John Cruise, 109th Precinct, for 1 day, from 8 A. M., Oct. 20; Christopher F. Huners, 118th Precinct, for 1 day, from 12:01 A. M., Oct. 19.

Sick Leaves Granted.

PATROLMEN—Arthur T. Stephen, 47th Precinct, for 90 days, from Oct. 16; William Murray, 93d Precinct, for 90 days, from Nov. 1; Alexander C. Russell, 96th Precinct, for 60 days, from Oct. 13.

Fined on Charges.

PATROLMEN.

Sidney L. Kerr, 1st Precinct, Aug. 7, absent from post—2 days.

Harold W. Kearns, 4th Precinct, July 9, entered and searched premises without authority; failed to take action in an assault committed by patrolman—5 days.

Salvatore Frasca, 5th Precinct, July 11, absent from post—2 days.

William H. Ryan, 5th Precinct, Aug. 9, absent from post, smoking—2 days.

Edgar R. Cooke, 21st Precinct, April 13, entered and searched former liquor saloon without authority, in company with patrolman; assaulted three citizens—10 days.

Daniel J. Mullin, 22d Precinct, Aug. 3, absent from post—5 days.

John F. McCarthy, 26th Precinct, Aug. 13, carelessly lost police shield—2 day.

Frank Benes, 26th Precinct, June 18, absent from posts, in former liquor saloon—5 days.

William J. Higgins, 28th Precinct, Aug. 7, absent from posts—1 day.

Thomas F. Earley, 32d Precinct, Aug. 6, improper patrol, loitering and in conversation—2 days.

Timothy J. Mulqueen, 42d Precinct, Aug. 3, absent from posts; used threatening and disrespectful language to superior officer—5 days.

John Lindsay, 43d Precinct, June 28, absent from post, standing in comfort station—2 days; June 28, absent from post—2 days.

Henry A. Fairclough, 46th Precinct, June 18, (1) absent from posts, (2) no permission, (3) no entry—1 day.

William J. Farrell, 47th Precinct, July 14, absent from post—2 days.

Michael V. De Guiro, 48th Precinct, July 30, improper patrol—2 days.

John F. Kennedy, 68th Precinct, Aug. 2, absent from outgoing roll-call—2 days.

Charles Martens, 72d Precinct, July 26, loitering and in conversation with patrolman—1 day.

Charles Meisenzahl, 73d Precinct, Aug. 2, failed to promptly return to precinct from court—2 days.

Sidney B. Walker, 82d Precinct, Aug. 6, absent from post—2 days.

Morris Sculy, 82d Precinct, Aug. 10, absent from reserve duty—2 days.

John Gilroy, 87th Precinct, July 28, absent from post—2 days.

George Ferguson, 93d Precinct, July 23, absent from reserve duty—1 day; Aug. 13.

John Saywell, 93d Precinct, July 5, absent from inspection of uniforms and equipment—1 day; July 23, absent from reserve duty—1 day.

Louis H. Meerbott, 94th Precinct, July 18, improper patrol—2 days.

John C. Pfau, 97th Precinct, May 28, failed to be properly uniformed—1 day; May 28, made false statement to Captain—3 days.

Frank A. Shea, 97th Precinct, Aug. 13, wore collar of coat unhooked—½ day.

James McAvoy, 101st Precinct, June 22, improper patrol, left post without permission—3 days.

Leo J. Nadolski, 102d Precinct, Aug. 7, absent from post—1 day.

Herman W. Torrence, 102d Precinct, July 23, absent from outgoing roll-call—1 day.

Michael J. Geoghan, 103d Precinct, June 1, absent from special reserve duty—1 day.

Anthony P. Spinnigger, 103d Precinct, Aug. 14, absent from post, signalled from wrong box—9 days.

Christian Fritzger, 104th Precinct, Aug. 13, absent from post—2 days.

Daniel J. Walsh, 105th Precinct, Aug. 8, improper patrol—1 day.

Mark McTigue, 113th Precinct, Aug. 6, removed Department bicycle from station-house without permission—1 day.

Henry W. O. Roelich, 113th Precinct, Aug. 7, failing to take motorcycle from precinct garage to street before starting motor—1 day.

William A. Gordon, 116th Precinct, Aug. 8, absent from reserve duty—2 days.

George Roscher, 118th Precinct, Aug. 9, absent from post, seated in garage, hat and coat off, apparently asleep—5 days.

Reprimanded.

PATROLMEN.

Henry P. Hunt, 16th Precinct, Aug. 29, absent from inspection of uniforms and equipment.

John M. Wood, 23d Precinct, Aug. 1, absent from outgoing roll-call and patrol duty.

Thomas O'Kane, 28th Precinct, Aug. 28, failed to have shield number on baton.

Michael O'Hara, 28th Precinct, Aug. 25, failed to have shield number on baton.

Thomas A. Coyne, 62d Precinct, July 12, failed to discover or take action relative to sanitary violations.

Louis A. Bengston, 57th Precinct, Aug. 8, improper patrol.

Charles E. Wilkeuson, 42th Precinct, Aug. 6, failed to signal.

Daniel Nihill, 45th Precinct, July 5, wore soiled gloves at inspection of uniforms.

Lester Levy, 45th Precinct, Aug. 17, failed to report at trial room as directed.

Edwin P. Hayes, 70th Precinct, Aug. 11, failed to report gas lamp not burning.

Daniel Oliva, 94th Precinct, Aug. 11, improper patrol.

Frederick W. Trommer, 101st Precinct, wore coat collar unhooked.

George Blumenfeld, 102d Precinct, May 10, failed to signal.

Henry E. A. Rohde, 111th Precinct, Aug. 6, sitting in booth to which assigned.

Thomas J. Turner, 119th Precinct, Aug. 10, absent from post.

John J. McGurk, Traffic Precinct A, Aug. 27, appeared in court wearing civilian clothes.

PATROLMEN.

John F. Curley, 1st Precinct, June 19, absent from inspection of uniforms; absent without leave.

August Chalkhan, 28th Precinct, April 25, absent from raided premises.

Daniel F. D. Mahoney, 28th Precinct, Aug. 15, failed to prevent burglary.

James A. Ruddy, 29th Precinct, July 22, improper patrol, sitting on bench.

Joseph F. Crowley, 39th Precinct, Aug. 8, failed to prevent, discover or report burglary.

Enoch A. Parsons, 40th Precinct, Aug. 17, soiled pillow slip on bed.

Timothy P. Waldron, 40th Precinct, Aug. 17, soiled pillow slip on bed.

William J. Weckesser, 40th Precinct, Aug. 17, soiled pillow slip on bed.

Richard J. Galvin, 40th Precinct, Aug. 17, failed to have pillow on bed.

Raymond Leida, 40th Precinct, Aug. 17, soiled pillow slip on bed.

James P. O'Neill, 40th Precinct, Aug. 17, soiled pillow slip on bed.

Bernard F. Reilly, 40th Precinct, Aug. 17, failed to have pillow slip on bed.

Lawrence English, 42d Precinct, Aug. 17, soiled pillow slip on bed.

Arthur J. Karner, 46d Precinct, July 24, failed to prevent burglary.

James Hunter, 42d Precinct, July 25, failed to prevent a burglary.

Albert C. Freed, 43d Precinct, June 30, failed to prevent, discover or report burglary.

Louis A. Alexy, 43d Precinct, June 30, failed to prevent burglary.

William Henry, 49th Precinct, Aug. 1, absent without leave.

Charles P. Rogers, 90th Precinct, Aug. 15, absent without leave.

William J. Murphy, 103d Precinct, July 26, failed to remain in view of relieving point.

Henry Noll, 104th Precinct, Aug. 9, improper patrol.

Leonard L. Smith, 120th Precinct, July 12, failed to regulate traffic as directed.

Joseph Gerardi, Traffic Precinct A, Aug. 17, absent from traffic post; used loud and boisterous language to superior officer; failed to wear regulation gloves.

PROBATIONARY PATROLMAN.

Philip Arms, 51st Precinct, July 25, failed to prevent a burglary; July 25, failed to prevent a burglary.

Suspended Without Pay.

PATROLMEN—Frank Mullaney, 90th Precinct; Edward Tracy, 97th Precinct.

Army Orders and Assignments.

Special to The New York Times.

WASHINGTON, Oct. 16.—The War Department published these orders today:

Quartermaster Corps.

Rowe, Maj. G. I., to Ft. H. G. Wright and report to Comdg Offr Coast Defense of Long Is Sound for duty as quter.

Hunt, Capt. L. E., to Jeffersonville, Ind.

Kalberer, Capt. C. J., to San Francisco.

Wey, Capt. P. W., to Chicago.

Miscellaneous.

Strong, Capt. E. R., M. C., to Canal Zone about Nov. 28.

Wellland, 1st Lt. P. H., F. A., to New York from San Francisco about Nov.1, thence to Ft. Bragg.

Resignations.

Hughes, 1st Lt. J. L., O. D.

Werts, 1st Lt. C. B., Cav.

Leaves.

Howe, Maj. J. W., Cav. 2 months.

McIlwain, Capt. S. W., Q. M. C., 3 months.

Reserve Corps Orders.

At Headquarters, Second Corps Area, Governors Island, the assignment to the 401st Engineer Bn., 61st Cav. Div., of 2d Lt. Rush C. Ott was announced yesterday.

National Guard Orders.

Special to The New York Times.

ALBANY, Oct. 16.—These National Guard orders were bulletined in the office of the Adjutant General today:

Hoover, 1st Lt., James A., 174th Inf; Duffy, 1st Lt., Edward F., 106th Inf., and Fenton, 1st Lt., Ernest, 14th Inf., honorable discharged.

Walbridge, Captain, Edward N., N. M., upon own request placed upon the retired list for commissioned officers, as a Commodore.

Nelson, Lt., Comm., Theodore, 2d Bn. N. M., and Condon, Lt. Comm., Richard, 1st Bn., N. M., constituted a board to prepare a standard form or procedure for deck courts for N. M.

Naval Orders.

Special to The New York Times.

WASHINGTON, Oct. 16.—The Bureau of Navigation published these orders today:

REAR ADMIRAL.

Phelps, W. W., to U. S. S.

CAPTAIN.

Norris, W., to Navi. Inspr. of Engine Material, Hartford, Conn.

COMMANDER.

Thompson, J. C., to Navi. Medl. School, Washington.

LIEUT. COMMANDERS.

Borden, F. T., to Navi. Hosp., New York.

Badger, O. C., to recng. ship at Puget Sound.

Lang, E. K., to the U. S.

LIEUTENANTS.

Dearing, A. H.; Fish, C. D., to the Chewink.

Bodfish, H., resignation accepted.

Hansen, C. L., to the Pigeon; on board when commissioned.

McLellan, C. H., to the Arkansas.

Walton, J. N., to navy yd., Portsmouth, N. H.

Watkins, G. C., to recng. ship at Charleston, S. C.

Sparkman, E. H., to navy yd., Charleston, S. C.

Wills for Probate.

New York.

BROWN, THOMAS E. (Sept. 15). Estate, over $10,000. Residue of estate to Florence E. Brown, widow, as executrix.

GRINSBURG, THEODORE (Sept. 10). Estate, over $10,000. Residue, to Flora T. Cohen, Theodora Cohen, children, and to Nathan Guinsburg, brother. Samuel B. Hamburger is executor.

JENKINS, EVAN L. (Oct. 11). Estate, $1,200, to Bessie Jenkins, sister.

ROHR, NATHAN J. (Sept. 11). Estate, over $10,000. One-quarter to Helen Goodman, daughter; three-quarters to Leone R. Rice, daughter; $1,000 of residue to Stanley R. Massman, grandson.

TELLER, LOUISE R. (Sept. 25). Estate, over $500. To Ida M. Teller, sister, $100; to Mrs. Julia Elias, sister, $100. Kings.

BATES, FREDERICK S. (Oct. 2). Estate, $10,000, to his wife, Augusta H. Bates.

BANKRUPTCY NOTICES.

UNITED STATES DISTRICT COURT.

Southern District of New York.—In the matter of STERTZ & MULLIN & CO., INC. Alleged Bankrupt.—No. 35,598.

Upon the annexed petition of OTTO M. GOLDSMITH, Receiver herein, duly verified, the affidavit of HERMAN G. ROBBINS, duly verified, and the offer of LEO BRANDT, and upon all proceedings had herein.

LET the creditors of the above named alleged bankrupt show cause before Peter B. Olney, Referee, at his office, 68 William Street, on October 17th, at 10:30 A. M., New York City, why an order should not be made authorizing and permitting the Receiver to sell the Receiver's right, title and interest in and to the alleged bankrupt's property mentioned in the annexed petition, to Leo Brandt, for $5,000.00, subject to a mortgage of $3,000 and conditional bills of sale, amounting to about $1,325.00, or to any other person who may bid a sum in excess of said amount, and for such other and further relief as to the Court may seem just and proper, and it is further

ORDERED, that J. J. Duberstein, Bernard J. MacCrory and Julius Thalheim be, and they are hereby appointed appraisers to appraise and estimate the value of the Receiver's right, title and interest in and to the alleged bankrupt's property, according to their best skill and judgment, and that they file their appraisal before October 19, 1923, and it is further

ORDERED, that copies of this order to show cause be mailed to the creditors of the alleged bankrupt on or before October 19, 1923, and it is further

ORDERED, that the said proposed sale be advertised in The New York Times and Daily News Records twice before the offer of sale is heard.

L. HAND, U. S. D. J.

DUBERSTEIN & ROBBINS, Attorneys for Receiver, 63 Park Row, N. Y. C.

Dated, October 13, 1923.

The Weather.

WASHINGTON, Oct. 16.—The Gulf storm has continued to move directly northward and its centre was over Eastern Arkansas Tuesday night. It has been attended by rain throughout the Southern States, and by shifting gales along the Gulf coast from Louisiana eastward to Northwest Florida. The highest wind velocity reported was sixty-four miles an hour from the southeast at Pensacola, Fla. Pressure still remains low over the Gulf of Mexico and the Caribbean Sea and from the lesser Antilles northward to Bermuda, and it is abnormally low over the northwest. High pressure prevails over the northeastern States. In addition to the rains in the Southern States showers have occurred in the Missouri and Upper Mississippi Valleys, the Lake Superior region, the Plains States and from the Northern Rocky Mountain region westward to the Pacific Coast. The temperature has risen from the Lake region southwestward to Arizona and it has fallen in the Northern Rocky Mountain region.

There will be much cloudiness without material change in temperature over the States east of the Mississippi River during the next two days and showers are probable in the Ohio Valley, Tennessee and the East Gulf and South Atlantic Wednesday and Thursday and in the Middle Atlantic States and the lower lake region Wednesday night or Thursday.

Storm warnings remain displayed on the gulf coast from Bay St. Louis, Miss., to Pensacola.

COUNTRY-WIDE WEATHER CONDITIONS.

Observations at United States Weather Bureau stations during the twenty-four hours preceding 8 P. M. yesterday:

Station.	Temperatures High.	Low.	Rain-fall.	Weather.
Abilene	70	50	29.66	Clear
Albany	68	38	30.28	Clear
Atlanta	72	62	29.66	Cloudy
Atlantic City	64	60	30.22	Clear
Baltimore	68	58	30.22	Clear
Bismarck	66	46	29.86	Cloudy
Boston	62	44	30.30	Clear
Buffalo	72	46	30.12	Clear
Charleston	76	68	29.98	Cloudy
Chicago	72	58	29.84	Cloudy
Cincinnati	78	58	27.68	Cloudy
Cleveland	73	52	29.90	Cloudy
Denver	70	40	29.48	Clear
Detroit	74	54	29.98	Cloudy
Galveston	78	..	29.56	Pt. Cl'dy
Helena	64	36	29.96	.06 Pt. Cl'dy
Jacksonville	78	72	29.81	Pt. Cl'dy
Kansas City	70	66	29.72	.16 Cloudy
Los Angeles	74	58	29.78	Clear
Milwaukee	68	..	29.82	Cloudy
Minneapolis-St. Paul	66	52	29.92	.06 Clear
New Orleans	86	..	29.56	.02 Cloudy
New York	68	58	30.26	Clear
Oklahoma	74	52	29.56	.20 Cloudy
Philadelphia	68	54	30.28	Clear
Pittsburgh	76	52	30.10	Cloudy
Portland, Me.	64	42	30.32	Clear
Portland, Ore.	62	46	29.74	.18 Pt. Cl'dy
Salt Lake City	64	38	29.66	Pt. Cl'dy
San Antonio	74	..	29.56	.01 Cloudy
San Diego	70	54	29.78	Clear
San Francisco	66	58	29.86	.02 Clear
Seattle	68	48	29.74	Rain
St. Louis	68	62	29.70	.12 Rain
Washington	66	60	30.12	Clear

Northern New England—Fair Wednesday; Thursday increasing cloudiness; little change in temperature.

Southern New England—Fair Wednesday; Thursday cloudy; little change in temperature.

Eastern New York—Fair Wednesday; Thursday cloudy, probably showers Thursday afternoon or night.

Eastern Pennsylvania, New Jersey and Delaware—Partly cloudy Wednesday; Thursday unsettled, probably showers; little change in temperature.

District of Columbia and Maryland—Mostly cloudy Wednesday, probably followed by showers Wednesday night and Thursday; little change in temperature.

Western Pennsylvania—Showers Wednesday or Wednesday night and Thursday; little change in temperature.

Western New York—Increasing cloudiness Wednesday; Thursday showers; little change in temperature.

NEW YORK CITY WEATHER RECORDS.

Official Temperature.

5 AM.	55	12 M.	62	6 PM.	57
6 AM.	54	1 PM.	62	7 PM.	57
7 AM.	54	2 PM.	61	8 PM.	56
9 AM.	57	3 PM.	63	9 PM.	56
10 AM.	60	4 PM.	61	10 PM.	56
11 AM.	62	5 PM.	58	11 PM.	56

Average temperature yesterday, 58.

Average same date last year, 62.

Average same date for 46 years, 56.

Barometer, 30.30 at 8 A. M.; 30.16 at 8 P. M.

Humidity, 88 at 8 A. M.; 72 at 8 P. M.

Winds at 8 A. M., east; velocity, 7 miles; at 8 P. M., east; velocity, 8 miles.

Weather, cloudy at 8 A. M., clear at 8 P. M.

Weather in Cotton and Grain States.

Special to The New York Times.

WASHINGTON, Oct. 16.—Forecast:

North Carolina and South Carolina—Showers Wednesday and Thursday; little change in temperature.

Georgia—Showers Wednesday and Thursday, little change in temperature.

Florida—Showers Wednesday and Thursday.

Extreme northwest Florida, Alabama, Mississippi—Showers Wednesday and probably Thursday; little change in temperature.

Tennessee, Kentucky and Ohio—Showers Wednesday and Thursday, little change in temperature.

Illinois—Unsettled Wednesday with occasional rains; Thursday generally fair in south probably rain in north portion; continued mild.

Indiana—Unsettled Wednesday and probably Thursday with occasional rain; continued mild.

Lower Michigan—Unsettled Wednesday and probably Thursday with occasional rains; continued mild.

Upper Michigan—Mostly cloudy Wednesday and Thursday with occasional showers; somewhat cooler Thursday in west.

Wisconsin—Unsettled Wednesday and probably Thursday with occasional rain; somewhat cooler Thursday in north.

Missouri—Rain Wednesday; Thursday generally fair in south and unsettled in north; continued mild.

Minnesota—Local showers Wednesday and probably Thursday; somewhat cooler Wednesday in northwest portion, and in east and south Thursday.

Fire Record.

A. M.

1:20—435 West 56 St.; Mrs. Hogan..Trifling
3:20—52 Stone St.; Edward Kirwin..Not given
6:15—221 West 37 St.; building under construction, Fred Lattari..Not given
7:10—Chatterton & Zereck Av., the Bronx; coal pile, Bronx Gas & Electric Co.....No damage
9:18—30 Delancey St.; Mark Alter..Trifling
10:40—354 East 123 St.; Kate Greenwald.....Not given

P. M.

1:15—180 Orchard St.; Samuel Beckes..Trifling
2:10—217 Chrystie St.; not given..Trifling
2:35—114 W. 53 St.; Thomas Jones..Not given
4:30—603 W. 47 St.; De Sanc.....Not given
5:45—546 B'way; Robert Schwartz..Not given
9:20—606 11 Av.; Not given.....Slight
10:00—109 W. 27 St.; Staten Letchenthal, Slight

BANKRUPTCY SALES.

IN THE DISTRICT COURT OF THE United States for the Southern District of New York.—In Bankruptcy.—In the matter of MACER & NEWMAN TINWARE CO., INC., Bankrupt.—Chas. Shongood, U. S. Auctioneer for the Southern District of New York in bankruptcy, sells Monday, Oct. 29th, 1923, by order of the Court, at 10:30 A. M., at 169 Monroe St., Borough of Manhattan, assets of the above bankrupt, consisting of tinware, stove pipes and cans, fixtures, etc. Also the receiver's right, title and interest in and to the unexpired term of the lease of the said premises.

EARLE J. JOSEPH, Receiver.

SILVER & MOSKOWITZ, Attorneys for Receiver, 299 Broadway, New York.

Inspection Oct. 26th and 27th.

IN THE DISTRICT COURT OF THE United States for the Southern District of New York.—In Bankruptcy.—In the matter of PIONEER CHEESE CO., INC.—Bankrupt.—Chas. Shongood, U. S. Auctioneer for the Southern District of New York in bankruptcy, sells Thursday, Oct. 18th, 1923, by order of the Court, at 10:30 A. M., at 125 Chambers St., and immediately thereafter at 97 W. 24 St., Borough of Manhattan, assets of the above bankrupt, consisting of cheese, fixtures, etc., at 125 Chambers St., and one Ford Truck and one Ford Sedan at 413 Water St.

MATTHEW A. HENKEL, Receiver.

ROSS, REIBURN & KAUFMAN, Attorneys for Receiver, 100 Broadway, New York.

Inspection Oct. 16th and 17th.

IN THE DISTRICT COURT OF THE United States for the Southern District of New York.—In Bankruptcy.—In the matter of L. SCHWORTZREICH CO., INC., Bankrupt.—Chas. Shongood, U. S. Auctioneer for the Southern District of New York in bankruptcy, sells Monday, Oct. 29th, 1923, by order of the Court, at 10:30 A. M., at 552 Broadway, Borough of Manhattan, assets of the above bankrupt, consisting of buttons, trimmings, fasteners, etc.

LOUIS C. GOETTING, Trustee.

JOHN J. TOWNSEND, Referee in Bankruptcy, 217 Broadway.

SAMUEL J. REWAK, Attorney for Trustee, 256 Broadway, New York.

Inspection, Oct. 26th and 27th.

IN THE DISTRICT COURT OF THE United States for the Southern District of New York.—In Bankruptcy.—In the matter of ELITE CHOCOLATE COATED BASEBALL CO., INC., Bankrupt.—Chas. Shongood, U. S. Auctioneer for the Southern District of New York in bankruptcy, sells this day, Wednesday, Oct. 17th, 1923, by order of the Court, at 10:30 A. M., at 305 5th Av., Borough of Manhattan, assets of the above bankrupt, consisting of baseballs, rubber balls, dolls, baseball uniforms, aluminum forms, fixtures, etc.

STODDARD B. COLBY, Receiver.

ISRAEL BRINKMAN, Attorney for Receiver, 1,510 Broadway, New York.

SHIPPING AND MAILS

THE TIDES.

	Sandy Hook. A. M.	P. M.	Governors Island. A. M.	P. M.	Hell Gate. A. M.	P. M.
High water	1:25	1:47	2:06	2:28	4:12	4:30
Low water	7:38	8:13	8:17	8:56	10:42	11:17

THE SUN.

	Rises.	Sets.
	A. M.	P. M.
	6:08	5:14

Incoming Steamships Carrying Mail

ARRIVED YESTERDAY.

Steamer.	From	Date.
Mongolia	Hamburg	Oct. 6
President Monroe	London	Oct. 6
Olympic	Southampton	Oct. 10
Blooney	Havana	Oct. 13
Kellig Olav	Copenhagen	Oct. 8
Thuringia	Hamburg	Oct. 6

DUE TODAY.

Stockholm	Gothenberg	Oct. 6
Panama	Cristobal	Oct. 8

DUE TOMORROW.

Carrillo	Kingston	Oct. 10
Miraflores	Jamaica	Oct. 11
Rosalind	St. Johns	Oct. 13
Fort Victoria	Bermuda	Oct. 16
Baracoa	Kingston	Oct. 10

DUE TOMORROW.

Steamer.	From	Date.
Britannia	Madeira	Oct. 10
Teno	Valparaiso	Sep. 29
Huron	S. Domingo Cy.	Oct. 9

DUE FRIDAY.

Aquitania	Southampton	Oct. 18
Pres. Harding	Southampton	Oct. 11
Colombo	Naples	Oct. 6
Monterey	Progreso	Oct. 10
Catna	Curacao	Oct. 11

DUE SATURDAY.

Bremen	Bremen	Oct. 9
Paris	Havre	Oct. 13
Veendam	Rotterdam	Oct. 10
Parima	Barbados	Oct. 8

Other Incoming Steamships

ARRIVED YESTERDAY.

Steamer.	From.	Date.
Sarcoxie	Bordeaux	Oct. 4
Sama	Kingston	Oct. 10
Satania	Constantinople	Sep. 9
Wildfugl	Port Antonio	Oct. 3
Verona	Port Antonio	Oct. 3
Cornelia	Ponce	Sep. 30

DUE TODAY.

Alvarado	Cristobal	Oct. 3
Bayano	Marseilles	Sep. 23
Bethore	Cristobal	Oct. 8
Durango	Cristobal	Oct. 8
Ipswich	Cristobal	Sep. 27
Melina	Tampico	Oct. 8
West Cheron	Antwerp	Oct. 2
William Campion	Cristobal	Oct. 8
Californian	Los Angeles	Sep. 29

DUE TODAY.

Steamer.	From.	Date.
El Capitan	New Orleans	Oct. 11
Hadnot	Cristobal	Oct. 10
Julia, Luckenbach	Cristobal	Oct. 10
Potomac	Sunderland	Sep. 30
Sarahac	Falmouth	Oct. 4

DUE TOMORROW.

Agwistar	Cristobal	Oct. 10
Burmese Prince	Bahia	Oct. 3
Cacique	Cristobal	Oct. 11
Eastern Sun	St. Vincent	Oct. 10
J. D. Rockefeller	Cristobal	Oct. 11

DUE FRIDAY.

Tarantia	Glasgow	Oct. 6
West Inskip	Rotterdam	Oct. 4
William G. Warden	Cristobal	Oct. 10

Outgoing Steamships Carrying Mail

SAIL TODAY.

Steamer. Destination.	Mails Close.	Vessels Sail.	Carries Mail For
Lapland, Antwerp	7:00 A.M.	11:00 A.M.	Europe, Africa, West Asia (specially addressed).
Pres. Adams, London	8:00 A.M.	12:00 M.	Irish Free State. (Other countries specially addressed.)
Muenchen, Bremen	9:30 A.M.	12:00 M.	Germany (specially addressed).
Estonia, Libau	11:30 A.M.	2:00 P.M.	Denmark, Sweden, Finland, Poland, Russia, Lithuania, Latvia and Esthonia.
Fort St. George, Hamilton	7:30 A.M.	11:00 A.M.	Bermuda.
Strxola, Santa Marta	9:00 A.M.	12:00 M.	Jamaica, Colombia, (Canal Zone, Panama specially addressed.)
Yagua, San Domingo City	9:30 A.M.	12:00 M.	Dominican Republic.
A. F. Luckenbach, Colon	1:00 P.M.	8:00 P.M.	Canal Zone, Panama, Colombia, Ecuador. (Honduras specially addressed.)

SAIL TOMORROW.

Albert Ballin, Hamburg	5:30 A.M.	10:00 A.M.	Europe, Africa, West Asia (specially addressed).
Rochambeau, Havre	7:00 A.M.	11:00 A.M.	Europe, Africa, West Asia (specially addressed).
United States, Copenhagen	9:00 A.M.	12:00 M.	Norway, Sweden, Denmark and Finland.
Sagua, Bluefields	7:30 A.M.	10:00 A.M.	Nicaragua (East Coast).
Santa Teresa, Valparaiso	7:30 A.M.	10:00 A.M.	Canal Zone, Panama, Colombia, Ecuador, Chile, Bolivia and Peru (except Iquitos).
Surman, Cayenne	12:00 M.	3:00 P.M.	Virgin Islands, Trinidad, Ciudad Bolivar, Guiana.
Mexico, Vera Cruz	8:00 A.M.	12:00 M.	Yucatan, Campeche. (Cuba and other parts of Mexico specially addressed.)
Kronland, Frisco	11:30 A.M.	3:00 P.M.	Canal Zone, Panama, Anapolis City, Colombia, Ecuador. (Cuba and Honduras specially addressed.) Venezuela specially addressed.
Gen. Goethals, Guayaquil	12:00 M.	3:00 P.M.

BUSINESS OPPORTUNITIES

Bank and business references required. *Rate 15 cents per word.*

CAPITAL WANTED.

ESTABLISHED CARPET AND RUG MILL requires additional working capital of $20,000 to $25,000 for expansion. Production always sold. Excellent opportunity in a reliable industry. Responsible party need only apply. No brokers or bankers. M. A., 200 TIMES.

CORPORATION manufacturing a drug store product in great demand needs $25,000 to expand for advertising purposes; have over 30% distribution in and around New York; exceptional opportunity for proper party in a proposition of unusual merit and tremendous possibilities. W 845 Times Downtown.

HIGHEST grade theatrical producer has an exceptionally fine play ready for New York production; security and excellent inducement given to person investing $10,000; investor, if talented, may be coached for suitable playing part. A 377 Times.

PARTNER with small capital, for established silk block printing concern; must have acquaintance; good opportunity for right party. G. & E., 100 River St., Hoboken.

WILL SELL 50 per cent. interest to party who finances initial advertising for popular priced correspondence course; $5,000 necessary; test copy showed enormous demand. W 833 Times Downtown.

PARTNER — Must invest $2,000; modern printing plant; outside man with following preferred. C. H., 689 Times Downtown, or phone Spring 1535.

WANT partner having office experience in very profitable business enterprise; import investing, $7,000 to $12,000. E 820 Times Downtown.

CHINESE TRADING COMPANY WANTS PARTNER WHO HAS GOOD COMMERCIAL STANDING BESIDES CAPITAL. WRITE TO D 252 TIMES.

CAPITAL for manufacture in United States or to establish an import business for German ice making refrigerator. Z 2446 Times Annex.

ESTABLISHED manufacturing business requires $5,000 for expansion. Suite 111, 800 8th Av.

CAPITAL wanted; party to join us financing American rights important foreign inventions; no services. D 266 Times.

PARTNER with $10,000 to $20,000 in established pawnbroking business; good location, opportunity. L 114 Times.

Brokers.

CAPITAL, with or without services, can place units $5,000 to $100,000 in established businesses, yielding large profits. H. M. Black & Co., 28 years' banking experience, 65 Broadway.

WELL known yarn man wishes to associate with expert practical artificial silk dyer having fully equipped plant capable of large production. G 402 Times.

REPUTABLE broker will finance meritorious, legitimate proposition. 25 West 45th, suite 803.

CAPITAL TO INVEST.

I AM looking for an interest in a business that needs the pep and good judgment of an aggressive sales manager with wide acquaintance in mercantile lines; not much money to invest, but plenty of character and ability. F 40 Times.

YOUNG hustler, $3,000, services, desires partnership established business. L 850 Times Downtown.

$10,000 partnership, active, for world traveled college man; security wanted. L 80 Times.

$10,000 TO invest in mail order business; give particulars. B 490 Times.

$1,500 TO INVEST, with services, for legitimate proposition. E 918 Times Downtown.

FINANCING AND LOANS.

LOANS ON RECEIVABLES
WITHOUT NOTIFICATION.
Reputable established manufacturers and corporations can get advances on their accounts receivable positively without notification or disturbing their customers, from a large source of capital.
Collections are handled by the clients and settlements made monthly.
Meritorious concerns can secure a valuable financial service without disturbing their present banking or credit connections. W. R., 187 Times.

BUSINESS AND PERSONAL LOANS.
Loans to $5,000, one year or less, weekly or monthly payment plan; no chattels, no pawns, no salary assignment; call or write for booklet.
THE MORRIS PLAN COMPANY,
Resources over $16,000,000.
Main office, 261 Broadway.
268 Grand St. 26 Court St., Brooklyn.
161 East 149th St. 1,093 Pitkin Av., Brklyn.
1 Union Square. 804 Manhattan Av., Brklyn.
Under Supervision State Banking Dept.

OFFICE MANAGER, who has been treasurer of a corporation doing an electrical contracting business of $300,000 per year and over, for the last sixteen years, seeks affiliation in a similar capacity with another concern; change is made necessary by business reverses; cost accounting, credits, collections, purchasing, financing and executive ability. Address D 281 Times.

MONEY ADVANCED
on shipped bills, trade acceptances and customers' notes; our financing system offers great possibilities to small business firms; quick service; interviews invited.
CLEVELAND FINANCE CORP.,
1 Union Square. Telephone Stuyvesant 3434.

LOANS TO AUTOMOBILE OWNERS, CAR REMAINING IN YOUR POSSESSION; LOANS GRANTED WITHIN TWENTY-FOUR HOURS; STRICTLY CONFIDENTIAL. PEERLESS SALES CORPORATION, 136 WEST 52D. CIRCLE 5745.

MONEY ADVANCED
ON OUTSTANDING ACCOUNTS, TRADE ACCEPTANCES, MERCHANDISE, &C.; PROMPT AND EFFICIENT SERVICE. UNITED FRIENDS CORPORATION, 58 WEST 32D ST. LONGACRE 6810.

LIBERAL TERMS, CONFIDENTIAL.
Loans on customers' accounts, non-notification, rent assignments, other good collaterals.
MODERN MERCANTILE CO.,
299 Broadway. Worth 7392.

MONEY! MONEY MAKES MONEY!
Money loaned in any amount on diamonds, jewelry, silverware; safe deposit vaults; special rates for short-time loans.
EQUITABLE PLEDGE SOCIETY, INC.,
3 EAST 14TH ST.

A FEW meritorius concerns who are looking for banking connections with lines of discount can be accommodated at a local institution who are open for a limited number of new accounts. E. O., 192 Times.

OUTSTANDING accounts financed on liberal terms and at lowest rates; confidential, quick service assured. Mercantile Factors Corporation, 212 5th Av. Madison Square 3557.

LOANS on machinery, printing plants, real estate mortgages, &c. Wlodaver, 175 5th Av. Ashland 7337-7338.

LOANS on automobiles; lowest rates; quick, confidential service; storage or your possession. Room 1108, 305 Broadway. Worth 1940.

CAPITAL to loan on textile stocks, new jobbing or similar business financed with or without services; state particulars. B 444 Times.

MORTGAGE LOANS—We have private sums to loan on first mortgages, Manhattan; amounts, $25,000, $40,000, $80,000; principals only. Ramsey Turrell Corp., 286 5th Av.

CASH! CASH! CASH!
Immediately on accounts or other good collateral; confidential. Astna Finance, 39 West 38d.

COLLECTIONS, five years' splendid results; no charge unless successful. Finck, 256 Broadway.

LOANS on machinery, printing plants, bookbindery, lathes, &c.; real estate mortgages. Kutyn, 1457 Broadway, Bryant 2976.

FINANCING, rent assignments, notes and trade acceptances bought. M. W. Levine, 1,133 Broadway.

AUTOMOBILE OWNERS—Obtain loans while using car; quick answers; confidential. Bryant 2995.

BUSINESS CONNECTIONS.

SALESMAN with organizing ability and modern investment in auto products department of internationally known manufacturer. Box A. T., 218 Times.

SUCCESSFUL attorney of Vienna to return shortly to England, France, Germany; will take on business proposition or legal affairs. H 319 Times.

DISTRIBUTOR for United States for imported ice making refrigerator; financially responsible; details. Z 2445 Times Annex.

SALES ENGINEER, going to Miami, would represent New York concerns in Florida. D 340 Times.

CULTURED lady wanted, with small capital and services; profession taught; established beauty shop. Frey, 574 5th Av.

SEEKING exclusive line for Los Angeles and vicinity. Earle, city, 25 South Columbus Av., Mount Vernon, N. Y.

YOUNG business woman wishes connection with an established tea room or gift shop; investment. D 274 Times.

METAL GOODS specialist, mechanical engineer, manufacturing, sales experience, open for proposition. B 375 Times.

YOUNG SALESMEN can buy half interest, manage food company; $35,000; opportunity seldom presented. B 478 Times.

ADVERTISE in publications in Europe for connections. Foreign Publicity, 208 5th Av.

TWO young men, leaving for coast Nov. 1, can we serve you? C 594 Times.

MAIL Order News, 500 5th Av., explains mail order business. October number, 25c.

SECRETARY and $1,000 to join refined magazine publishers. E 480 Times.

BUSINESS CONNECTIONS.

EXCLUSIVE manufacturing and sales contract is being offered for Greater New York; a very attractive, meritorious money-making article in the building material line; only men with ability and financially able to carry on the business will be considered; proposition will stand closest investigation; management and funds in your own hands. Call 185 West 72d St., 2d floor, Nu-Style Window Co.

BRANCH MANAGER
wanted by nationally known corporation with offices in many cities, to organize new branch; must have earned over $15,000 annually as sales executive; $500 to $1,000 required to finance office and contract for merchandise. Phone Mr. Lester for appointment. Bryant 5520.

SOUTH AFRICAN concern, good standing, seeks connection as purchasing agent of all kinds South African products or as selling agent for South Africa of any kinds of American products; member firm present in New York. Write to A. Slotar, care of Standard Bank of South America, Ltd., agency 68 Wall St.

DISTRIBUTORS wanted for Hyatt Glare Killer; makes night driving safe; can be attached to any automobile; retail price $1.50; good commission to dealers; exclusive agency; small capital will finance you; write, wire or call in person. Hyatt Glare Killer, Suite 611, 1,674 Broadway, N. Y. City.

OLD ESTABLISHED FIRM WILL FINANCE ACTIVE MAN JOBBING ANY LINE OF STAPLE MERCHANDISE; INTEREST TO RIGHT PARTY. FULL PARTICULARS AND PAST EXPERIENCE FIRST LETTER. T 395 TIMES.

SALESMAN, TEN YEARS' EXPERIENCE, COVERING ENTIRE SOUTH, is looking for a popular and medium priced line of ladies' handbags, silk and leather or any good novelty line for year 1924; will supply references. W 48 Times.

ENTERPRISING young couple touring South each desire sales representation, one or more, reputable manufacturers; wholesale only; man experienced mechanical lines; financially responsible. Address Pep, 892 Times Downtown.

EXPERIENCED SALESMAN and executive, with successful record, seeks permanent connection with a business that has outgrown present management and needs a live associate who can DO things. A 381 Times.

GENTLEMAN returning to Japan will execute commissions for responsible concerns introduce products and establish agencies in Japan. Z 2431 Times Annex.

FOR SALE.

GARAGES.
MANHATTAN, 90x100, 2 floor, nearing completion; rent $6,000; $2,000 security only.
WASHINGTON HEIGHTS, 75x100, 3 floors, well established; $15,000 cash required.
6TH AV. shopping district, 28,000 sq. ft.; rent $11,000 net; $6,000 security.
WEST 90s, storage $5,400; rent $1,250 monthly; $12,000 cash required; others under construction or established.
GARAGE REALTY CO., 1,457 BROADWAY.

EXCEPTIONAL LUNCHROOM CHANCE.
Owner of prosperous lunchroom in Long Island town, 20 miles from New York, remarkable location, full modern equipment, all tile, counter and table service, no competition, will sell with 10 year lease to building at $125 month; no brokers. L. I. Lunch, Mineola, N. Y.

GOWN AND MILLINERY SHOP.
Long lease; just redecorated; excellent clientele.

LOCATED TIMES SQUARE DISTRICT.
FIVE THEATRES ON BLOCK.
Low rent; ample stock; ill health compels sacrifice; terms to responsible parties. B 486 Times.

GARAGES for sale or lease everywhere; good propositions on hand; west side, 160 cars, average $25, $25,000 cash required; east side, 40,000 square feet, 220 cars, average $26, security only; Brooklyn, 145 cars, average $16, $15,000 cash required. Chanin's Realty Co., 140 Bivington St. Telephone Orchard 3572, 7791.

FOR SALE—Old established storage warehouse, moving and trucking business including 2 buildings, automobile trucks and equipment; located on Jersey City Heights; price reasonable, terms arranged. Howard L. Honeck, 1,120 Summit Av., Jersey City, N. J.

HALF INTEREST in invention pertaining to nationally known beauty preparation; splendid manufacturing and sales possibilities; ready market; very little equipment necessary for large production; $10,000 required. J 173 Times.

FOR SALE.
Completely equipped operating dressmaking establishment. Rose Diamant, 167 West 72d St. Phone Endicott 9538.

WELL organized dress house with unlimited profitable selling opportunities, requires capital to finance a million dollar sales per annum; interested party guaranteed sound profitable returns. W 43 Times.

FURNISHED HOUSE, West 90s (Amsterdam & Columbus)—16 rooms, 4 baths, nicely furnished; good straight lease; $250 rent; large profit; $2,500 cash. Hines, 5 Columbus Circle.

DEPARTMENT STORE, greater New York, annual business about $220,000, for sale due to illness; $50,000 to $60,000 cash required. E 846 Times Downtown.

HIGH-CLASS ladies' specialty shop for sale with fixtures and lease; does $1,000 business weekly; rent $135 per month. 1,607 Bathgate Av., Bronx.

SHOE STORE for sale, 9th Av., near 34th St.; no reasonable offer refused; must sell owing to owner's death. For particulars see Mr. Goldfarb, 54 5th Av. Watkins 4724.

GARAGE, upper Broadway, capacity 45; mechanics' opportunity; low rent; $2,800, including security; terms. Francis J. Phillips, 47 West 42d.

MACHINE SHOP for sale; up-to-date equipment for production; manufacturer's opportunity; partnership considered. B 406 Times.

LAUNDRY, doing a large business, wet wash, flat work; large proposition; owner retires. A. M. Robinson, 67 Washington St., Bloomfield, N. J.

GOWN SHOP, well-established, high-class clientele; excellent locality; owner retiring. X 2239 Times Annex.

ROOMING HOUSE, furnished, 16 rooms; rent $250; income $850; for sale; reasonable. Nanneu, 148 West 80d. Riverside 8236.

WHOLESALE contract for distribution storage batteries for sale. E 890 Times Downtown.

MOVIE, uptown, no opposition, fully equipped; owner in real estate; must sell. Wadsworth 10980.

HOTEL, 74 rooms, 78 baths; low rent; long lease; very profitable; $15,000 cash required. Lakin, 101 West 42d.

STORE, artistic gifts, interior decorations, splendid stock; heart of Fifth Av. shopping centre; $2,000; real opportunity. D 272 Times.

FURNISHED, 14 rooms; 3 years' straight lease; $225 month; free steam; $1,500; full price. see owner today. 136 East 82d.

NOVELTY shop, valuable 10-year lease; best location in city; reason, sickness. A 257 Times.

SYRUP FACTORY, $60,000 equipment; will sacrifice or lease. Mitchell, 21 Catharine Slip.

BEAUTIFUL millinery store in New York's best shopping district. Box 861, 2501 World Tower Building.

ESTABLISHED auto service station and machine shop for sale or rent; very little money required. Mitchell, 419 West 55th.

BUSINESS SERVICES.

CALL'S quick printing; 250 elegantly printed bond letterheads, $1.50; envelopes, cards, billheads, same; combination, $5; circulars, folders, labels; everything low; 500 booklets, 3½x5, $16. Call's, 390 6th Av. (32d-33d). Gramercy 1910.

MISCELLANEOUS.

GARAGE, 100x100;
LONG LEASE;
REASONABLE RENTAL.
1,021 AVENUE A, COR. 58TH ST., EAST.

SPACE to rent in hairdressing store, millinery, women's wear, jewelry; 611 Lexington Av. Rhinelander 7160.

MACHINE SHOP for rent or open for proposition; fully equipped. R. P., 291 Times.

SPACE in west side corset-hosiery store (corner). W 60 Times.

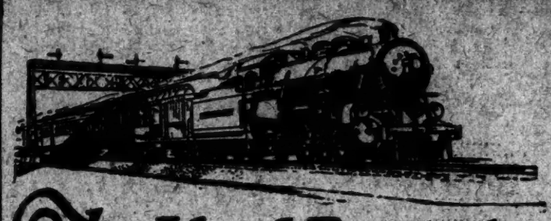

The Ideal Route to Niagara Falls and Toronto

FROM the centrally located Pennsylvania Station in New York City to destination, this overnight journey is certain to prove thoroughly enjoyable, offering as it does unexcelled dining car service and every other convenience for comfortable travel.

Fares
New York to Niagara Falls
$15.09
New York to Toronto
$17.96

Leaves New York (Pennsylvania Station)
9: 15 P. M.
Arr. Niagara Falls
6: 30 A. M.
Arr. Toronto
9: 40 A. M.

For information, reservations, etc. communicate with J. F. Andrews, Asst. Gen. Pass. Agent, 110 West 42nd Street. (Phone Bryant 4212); Consolidated Ticket Offices; Hudson Terminal or Pennsylvania Station Ticket Office.

Lehigh Valley Railroad

The Route of The Black Diamond

"THEY *say it's too good*"

I HAVE heard it said that La Palina is *too good* a cigar for the price asked. Such a statement is nonsense, of course. No article is ever sold at too low a price so long as the maker secures a legitimate profit.

The real reason why we can sell so fine a cigar as La Palina at the price we do is because we are contented with a small margin of profit. Selling, as we do, more than one hundred and fifty million La Palinas in a year, this small margin not only gives every member of this company a satisfactory return on his investment, but also enables us to buy for La Palina the finest tobacco grown and to employ only the finest methods in its manufacture.

I know that judging by the ordinary standards of the cigar business I could, without criticism, ask a higher price for La Palina. I know that most smokers would cheerfully pay more for it. But I would rather hear a hundred men say of La Palina, "It is too good for the money," than to hear one man say, "It isn't worth the price."

Samuel Paley
President

CONGRESS CIGAR COMPANY
Philadelphia

Excellentes - - - 10c Blunt - - - 2 for 25c
Senator - - 2 for 25c Magnolia - - - - 15c
Perfecto Grande, 3 for 50c
Also numerous other popular shapes and sizes.

LA PALINA
IT'S JAVA WRAPPED
CIGAR

N. Y. Branch, 132 W. 43d St.
Bryant 6748 & Bryant 6749
Schwarz & Son, Newark, Distributor

Keep a fresh box in your office humidor and also in your humidor at home.

THE *Greystone*

The new residential hotel possessing perfect appointments. Choice cuisine; running ice water; Subway at door; furnished or unfurnished. Telephone Riverside 0102.

BROADWAY at 91st ST. N.Y.

"You started something. WHY?"

A client sometimes asks us, "Why did you start your Investors Consulting Service — how did you happen to think of it?"

Here is the interesting circumstance. It happened years ago.

AN elderly business man was planning to give his family a joy-ride through Europe, as he expressed it. He said to us, "I want to leave business behind me, but I *don't* want to leave my investments with no one to watch them."

We discussed the problem at length. Before he sailed, he arranged a safe-keeping account for his stocks and bonds and gave us instructions to cable him if, in our judgment, it became necessary to sell or buy.

We were rather young at the time and felt our responsibility keenly. Before our friend returned, two of his securities cast shadows of trouble before them. These shadows were in records of earnings and disquieting facts about management.

We thereupon cabled our client, who shortly thereafter sold several thousand dollars' worth of the two doubtful issues; and, as the market was favorable, re-invested the proceeds in two issues of first mortgage railroad bonds. Our friend returned in the fall, and before winter was over our judgment was fully justified.

He told his friends what we had done. Some of them soon employed us on a fee basis to report on the soundness of every security they owned. Before long, we had built up a substantial adjunct to our regular business of dealing in high-grade securities.

It paid us, too. When our fact-analyzing system was once established, we could as easily pass judgment on the soundness of 100 securities as of 10.

For that reason, we have always kept the annual fee for our Investors Consulting Service at a very moderate figure.

If you wish impartial analyses of your stocks and bonds, together with a constant check-up on their individual soundness, we shall be glad to send you full particulars about this unique service. Your request will involve no obligation.

PAUL PLUNKETT & COMPANY
INCORPORATED
Financial Counsel
National City Building, 17 East 42nd Street
New York City

Picking up the pilot

THE MODERN BANKER is a business pilot. One of his primary functions today is to help a merchant or manufacturer keep to the channels of sound finance and business practice.

The Equitable, through its Banking Department, endeavors to help depositors avoid financial trouble by furnishing them with dependable trade and credit information, and the counsel of men trained to interpret facts to apply to specific business problems.

Through its Bond Department, it assists them in investing reserve funds in the types of securities best fitted to their particular requirements.

Through its Safe-Keeping Service, it provides protection of securities and collects income and principal.

Through its Trust Department, it acts as stock registrar, transfer agent and agent in the disbursement of dividends, providing every safeguard against the over-issuance of stock, minimizing the danger of error and relieving the client of a great deal of clerical detail.

FOREIGN OFFICES
LONDON: 10 Moorgate, E.C. 2
Bush House, Aldwych, W.C. 2
PARIS: 23 Rue de la Paix
MEXICO CITY: 46 Calle de Capuchinas

THE EQUITABLE TRUST COMPANY OF NEW YORK
37 WALL STREET

DISTRICT REPRESENTATIVES
PHILADELPHIA: Land Title Building
BALTIMORE: Calvert and Redwood Sts.
CHICAGO: 29 South La Salle St.
SAN FRANCISCO: 405 California St.

UPTOWN OFFICE
Madison Ave. at 45th St.

IMPORTERS AND TRADERS OFFICE
247 Broadway

COLONIAL OFFICE
222 Broadway

© E.T.C. of N.Y., 1923